

HYDROGRAPHIC SURVEY
PROJECT LOCATION

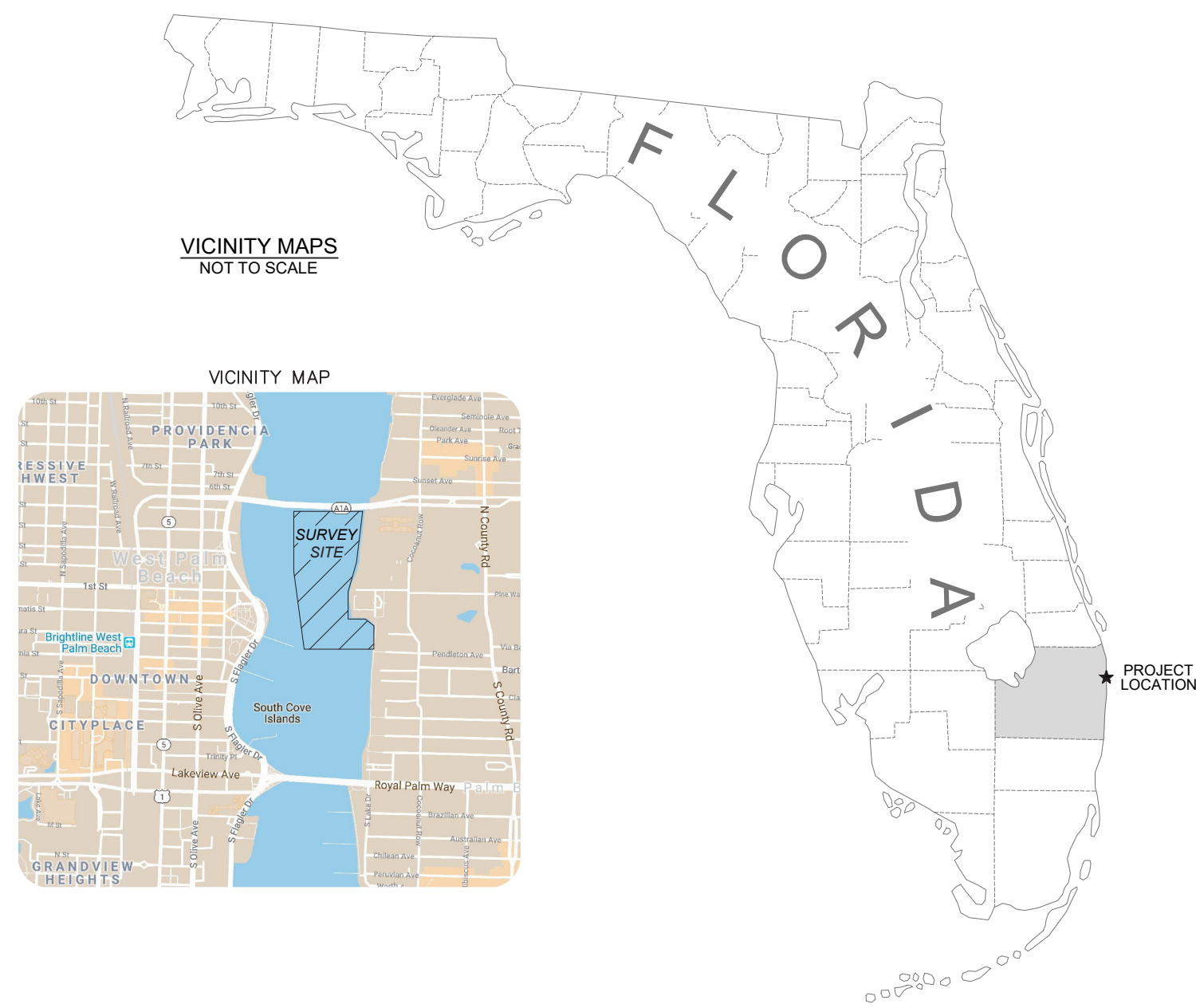

SURVEY NOTES:

1. THIS IS A HYDROGRAPHIC (BATHYMETRIC) SURVEY AS DEFINED IN THE STANDARDS OF PRACTICE FOR SURVEYING AND MAPPING IN CHAPTER SJ-17 FLORIDA ADMINISTRATIVE CODE.
2. THIS SURVEY IS CERTIFIED TO INFORMA MARKETS.
3. THIS SURVEY IS INTENDED EXCLUSIVELY FOR THE USE BY THOSE TO WHOM IT IS CERTIFIED. IT IS NOT TO BE USED BY OTHERS FOR CONSTRUCTION, PERMITTING, DESIGN OR ANY OTHER USE WITHOUT THE WRITTEN CONSENT OF TERRAQUATIC, INC.
4. THIS SURVEY, AND ANY REPRODUCTION THEREOF, IS NOT VALID WITHOUT AN ORIGINAL OR VERIFIED DIGITAL SIGNATURE AND SEAL OF A FLORIDA REGISTERED SURVEYOR. ADDITIONALLY, THIS SURVEY IS NOT VALID IF PRINTED BEARING A DIGITAL SIGNATURE AND SEAL.
5. THIS MAP IS INTENDED TO BE DISPLAYED AT A SCALE OF 1" = 120' (COVER) & 70' (SHEET 2) FEET OR SMALLER.
6. UNDERGROUND UTILITIES WERE NOT LOCATED AS PART OF THIS SURVEY.
7. GEOGRAPHIC AND PLANE COORDINATES SHOWN HEREON ARE RELATIVE TO THE NORTH AMERICA DATUM OF 1983, FLORIDA STATE PLANE, ZONE 901, TRANSVERSE MERCATOR PROJECTION IN THE U.S. SURVEY FOOT UNIT OF MEASUREMENT.
8. LOCATIONS OF ALL IMPROVEMENTS WERE OBTAINED USING REAL TIME KINEMATIC GPS METHODOLOGIES WITH BROADCAST CORRECTIONS FROM THE FLORIDA DEPARTMENT OF TRANSPORTATION REFERENCE NETWORK AND ARE ACCURATE TO THIRD ORDER, CLASS II.
9. THIS SURVEY IS NOT FOR NAVIGATIONAL PURPOSES. THE SURVEY WAS INTENDED TO PROVIDE GENERAL SEAFLOOR CONDITIONS WITHIN THE LIMITS REQUESTED. A COMPLETE FULL BOTTOM COVERAGE MULTI-BEAM AND SIDE SCAN SONAR SURVEY SHOULD BE PERFORMED TO DETERMINE NAVIGATIONAL CONDITIONS.
10. HYDROGRAPHIC (BATHYMETRIC) DATA WERE COLLECTED UTILIZING AN ODOM CV100 SURVEY GRADE SOUNDER WITH A 200KHZ TRANSDUCER IN CONJUNCTION WITH REAL TIME KINEMATIC GPS METHODOLOGIES WITH BROADCAST CORRECTIONS FROM THE FLORIDA DEPARTMENT OF TRANSPORTATION REFERENCE NETWORK AND ARE ACCURATE TO THIRD ORDER, CLASS II.
11. HYDROGRAPHIC DATA ARE IN FEET RELATIVE TO MEAN LOWER LOW WATER (MLLW) AND REFERENCED TO FLORIDA DEPARTMENT OF ENVIRONMENTAL PROTECTION TIDE STATION 872-2607 (PALM BEACH COUNTY). THE STATION IS LOCATED APPROXIMATELY 1 MILE NORTH OF THE PROJECT AREA AND HAS A PUBLISHED MLLW ELEVATION OF 2.65' NAVD88.
12. THE CONTOURS SHOWN HEREON WERE COMPUTER GENERATED AND INTERPOLATED FROM SINGLE-BEAM SONAR DATA COLLECTED ALONG APPROXIMATELY 25' (TWENTY FIVE) FOOT SPACED TRANSECTS AND CAN ONLY BE CONSIDERED AS INDICATING THE GENERAL SEAFLOOR CONDITIONS EXISTING AT THE TIME OF THE SURVEY.
13. THIS SURVEY WAS COMPLETED BETWEEN SEPTEMBER 17 & 18, 2019

HYDROGRAPHIC DATA ARE RELATIVE TO MEAN LOWER LOW WATER AND REFERENCED TO FLORIDA DEPARTMENT OF ENVIRONMENTAL PROTECTION TIDE STATION NUMBER 872-2607.

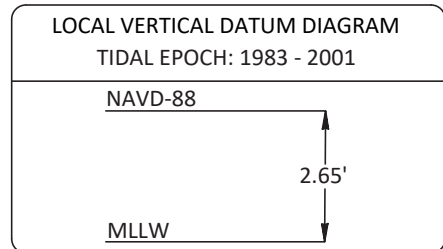

SURVEY CONTROL		
BM ID	EL. (NAVD88)	DESCRIPTION
DJ9594	10.53'	FDEP BD/WALK "2621 F 2006"

NOTICE: UNDERGROUND AND SUBAQUEOUS IMPROVEMENTS WERE NOT LOCATED AS PART OF THIS SURVEY



PREPARED FOR:

informa markets

1650 SE 17th ST, SUITE 412
FORT LAUDERDALE, FL

TERRAQUATIC
SURVEYING AND MAPPING

TERRAQUATIC, INC. - PHONE: (561) 400-8348
1220 TANGELO TERR, UNIT A12 - DELRAY BEACH, FLORIDA 33444

CERTIFICATION:

KENNETH C. JACKSON, PSM
FLORIDA REGISTRATION LS4549 - CERTIFICATE OF AUTHORIZATION NO. 7324

PALM BEACH BOAT SHOW
HYDROGRAPHIC SURVEY
COVER SHEET
WEST PALM BEACH, PALM BEACH - COUNTY, FLORIDA

DRAWN BY: BL		CHECKED BY: KCJ
JOB No.: 19-885		DATE: 9/19/19
REV	DESCRIPTION	DATE

SHEET
1
of 2

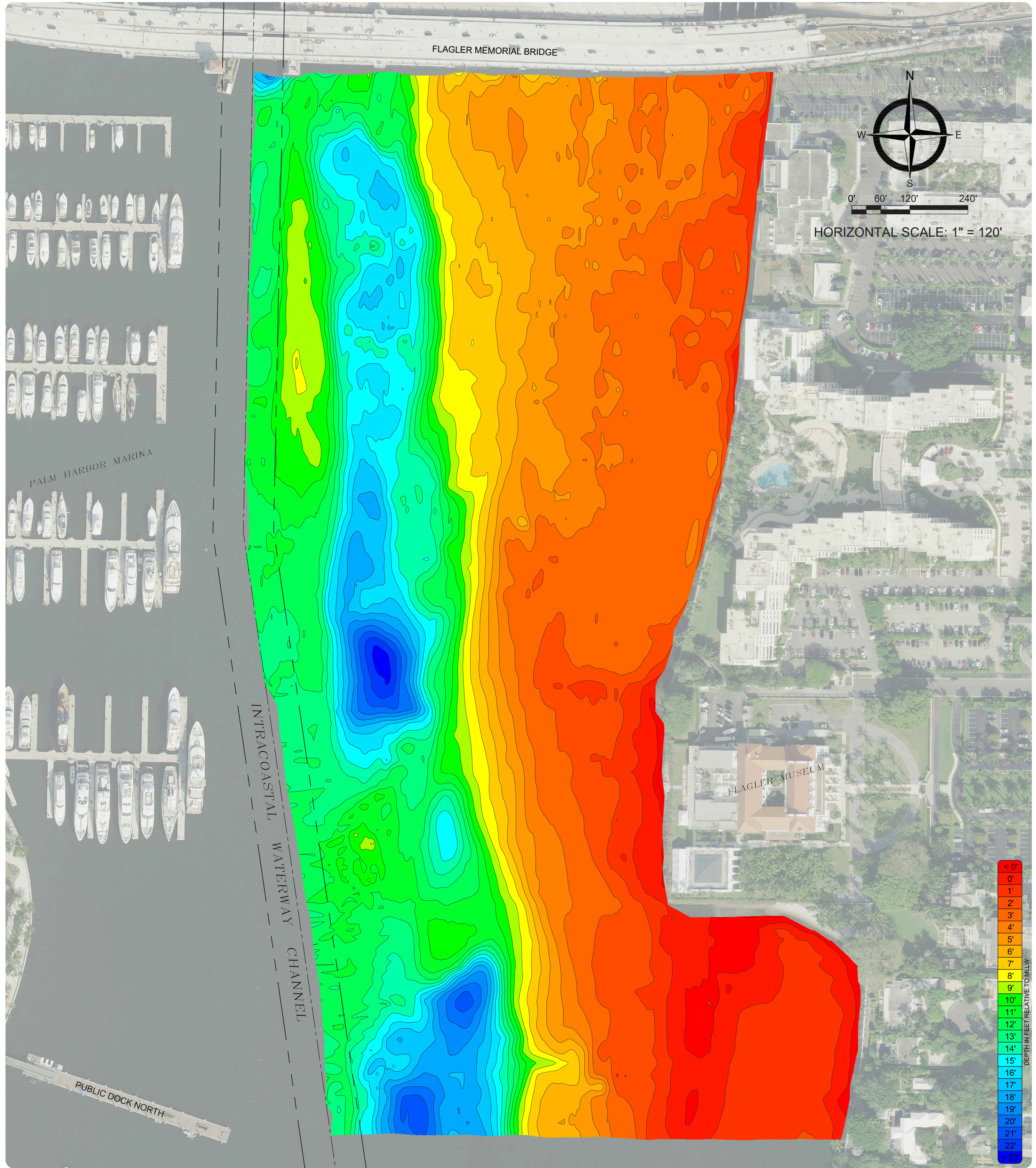

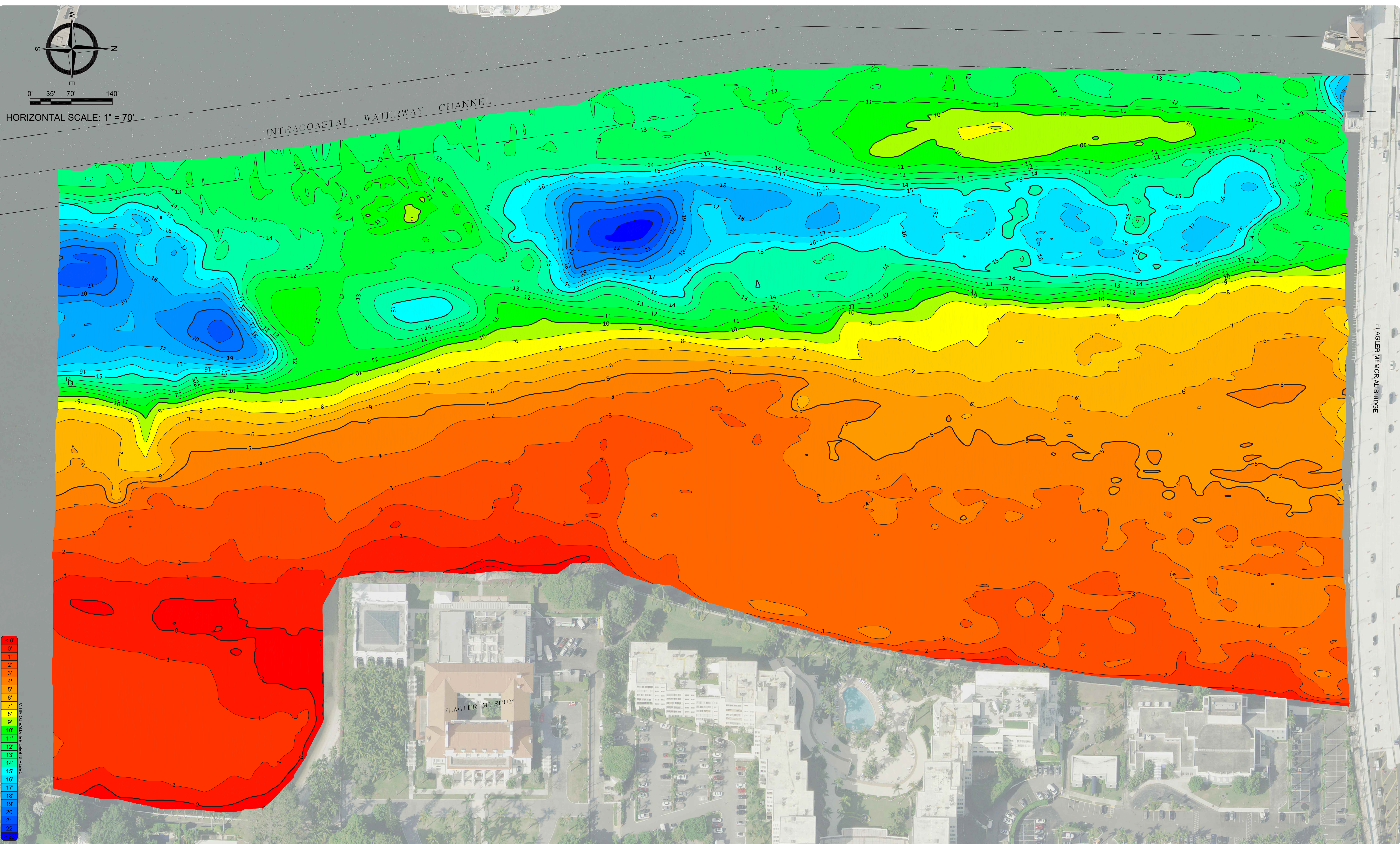

PREPARED FOR:

1650 SE 17th ST, SUITE 412
FORT LAUDERDALE, FL

SURVEYING AND MAPPING
TERRAQUATIC, INC. - PHONE: (561) 400-8348
1220 TANGELO TERR, UNIT A12 - DELRAY BEACH, FLORIDA 33444

PALM BEACH BOAT SHOW
HYDROGRAPHIC SURVEY
CONTOUR MAP
WEST PALM BEACH, PALM BEACH COUNTY, FLORIDA

DRAWN BY: BL		CHECKED BY: KCJ
JOB No.: 19-885		DATE: 9/19/19
REV	DESCRIPTION	DATE

SHEET
2
of 2