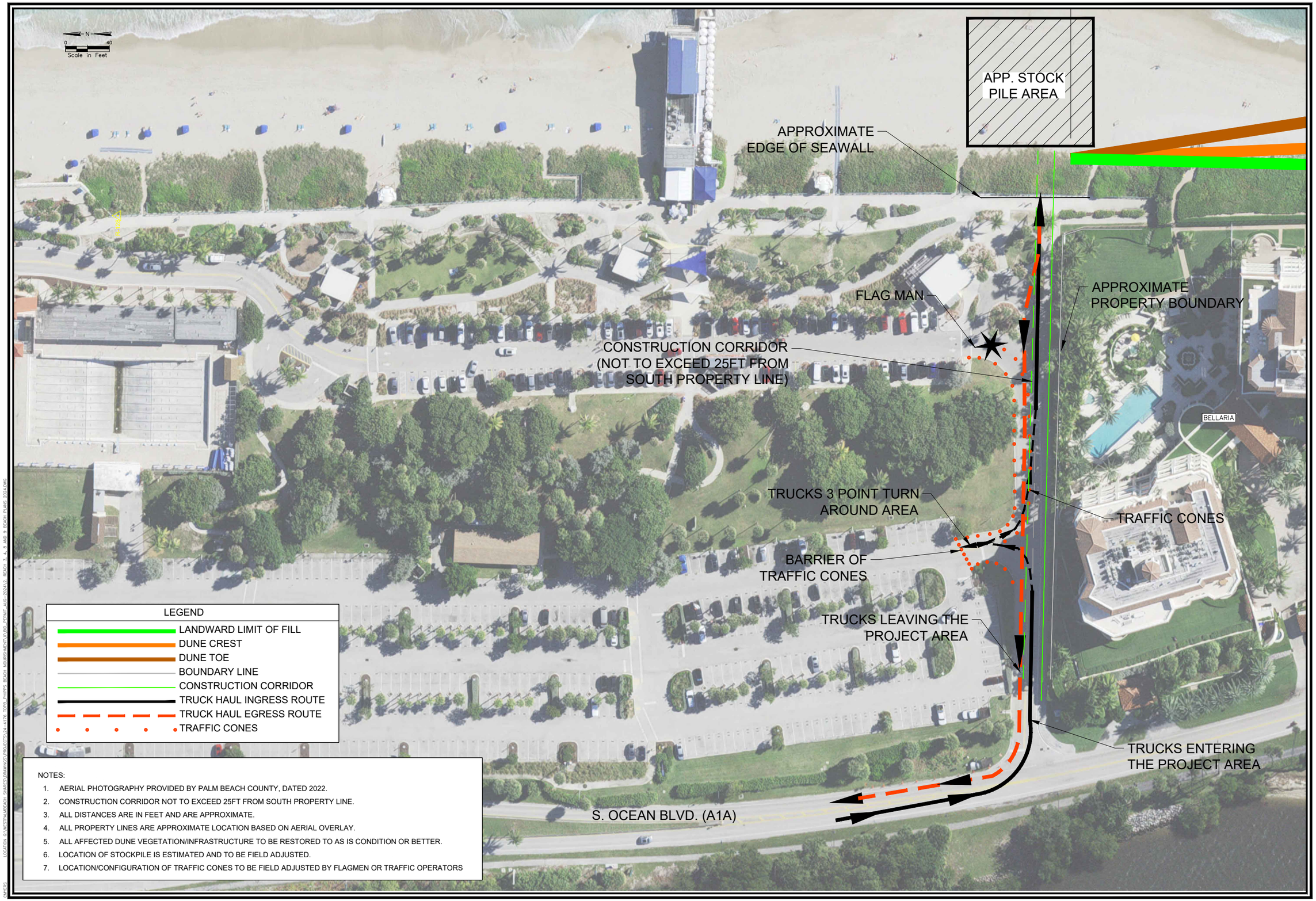

NOTES:

1. AERIAL PHOTOGRAPHY PROVIDED BY PALM BEACH COUNTY, DATED 2022.
2. CONSTRUCTION CORRIDOR NOT TO EXCEED 25FT FROM SOUTH PROPERTY LINE.
3. ALL DISTANCES ARE IN FEET AND ARE APPROXIMATE.
4. ALL PROPERTY LINES ARE APPROXIMATE LOCATION BASED ON AERIAL OVERLAY.
5. ALL AFFECTED DUNE VEGETATION/INFRASTRUCTURE TO BE RESTORED TO AS IS CONDITION OR BETTER.
6. LOCATION OF STOCKPILE IS ESTIMATED AND TO BE FIELD ADJUSTED.
7. LOCATION/CONFIGURATION OF TRAFFIC CONES TO BE FIELD ADJUSTED BY FLAGMEN OR TRAFFIC OPERATORS

Signature
Michael G. Jenkins, Ph. D., P.E.
FL Professional Eng. # 58072
Date

REV NO	DATE	DRWN BY	CHKD BY	DESCRIPTION

DESIGN	MJ	DRWN	CM
JOB NUMBER	24-4176	CHKD	MJ
ISSUE DATE	09-17-2024		
ISSUE			

Bid 2024-08
2024/25 Dune Restoration - Truck Haul

Reach 8 Beach Access - Plan View

Town of Palm Beach, Florida

Applied Technology & Management, Inc.
2056 Vista Parkway, Suite 280
West Palm Beach, Florida 33411
(561) 659-0041
Certificate of Authorization #4669

DRAWING NUMBER
10 of 15

NOTES:

1. AERIAL PHOTOGRAPHY PROVIDED BY PALM BEACH COUNTY, DATED 2022.
2. CONSTRUCTION CORRIDOR NOT TO EXCEED 25FT FROM SOUTH PROPERTY LINE.
3. ALL DISTANCES ARE IN FEET AND ARE APPROXIMATE.
4. ALL PROPERTY LINES ARE APPROXIMATE LOCATION BASED ON AERIAL OVERLAY.
5. ALL AFFECTED DUNE VEGETATION/INFRASTRUCTURE TO BE RESTORED TO AS IS CONDITION OR BETTER.
6. LOCATION OF STOCKPILE IS ESTIMATED AND TO BE FIELD ADJUSTED.

Signature
Michael G. Jenkins, Ph. D., P.E.
FL Professional Eng. # 58072
Date

REV NO	DATE	DRWN BY	CHKD BY	DESCRIPTION

DESIGN MJ	DRWN CM	CHKD MJ	
JOB NUMBER	24-4176		
ISSUE DATE	09-17-2024		
ISSUE			

Bid 2024-08
2024/25 Dune Restoration - Truck Haul

Reach 8 Beach Access - Detailed Plan View

Town of Palm Beach, Florida

Applied Technology & Management, Inc.
2056 Vista Parkway, Suite 280
West Palm Beach, Florida 33411
(561) 659-0041
Certificate of Authorization #4669

DRAWING NUMBER
11 of 15

LOCATION: G:\WESTPALMBEACH_SHARES\DRAWINGS\PROJECTS\24-4176_TOPA_PHIPPS_BEACH_NOURISHMENT\X\BID_PERMIT_AUG-2024\2_BEACH_3,_4,_8_AND_9_BEACH_PLANS_2024.DWG

OWNERS: