

Plotted By: Elreus, Mary. Sheet: Set: AMBASSADOR EDGEWATER. Layout: C5.10 UTILITY DETAILS. January 22, 2025 06:11:56pm. K:\bld-clw\140802001 - ambassador edgewater - CADD\plansheets\C5.10 UTILITY DETAILS.dwg. This document, together with the concepts and designs presented herein, is intended only for the specific purpose and client for which it was prepared. Reuse of and improper reliance on this document without written authorization and adaptation by Kimley-Horn and Associates, Inc. shall be held solely by Kimley-Horn and Associates, Inc.

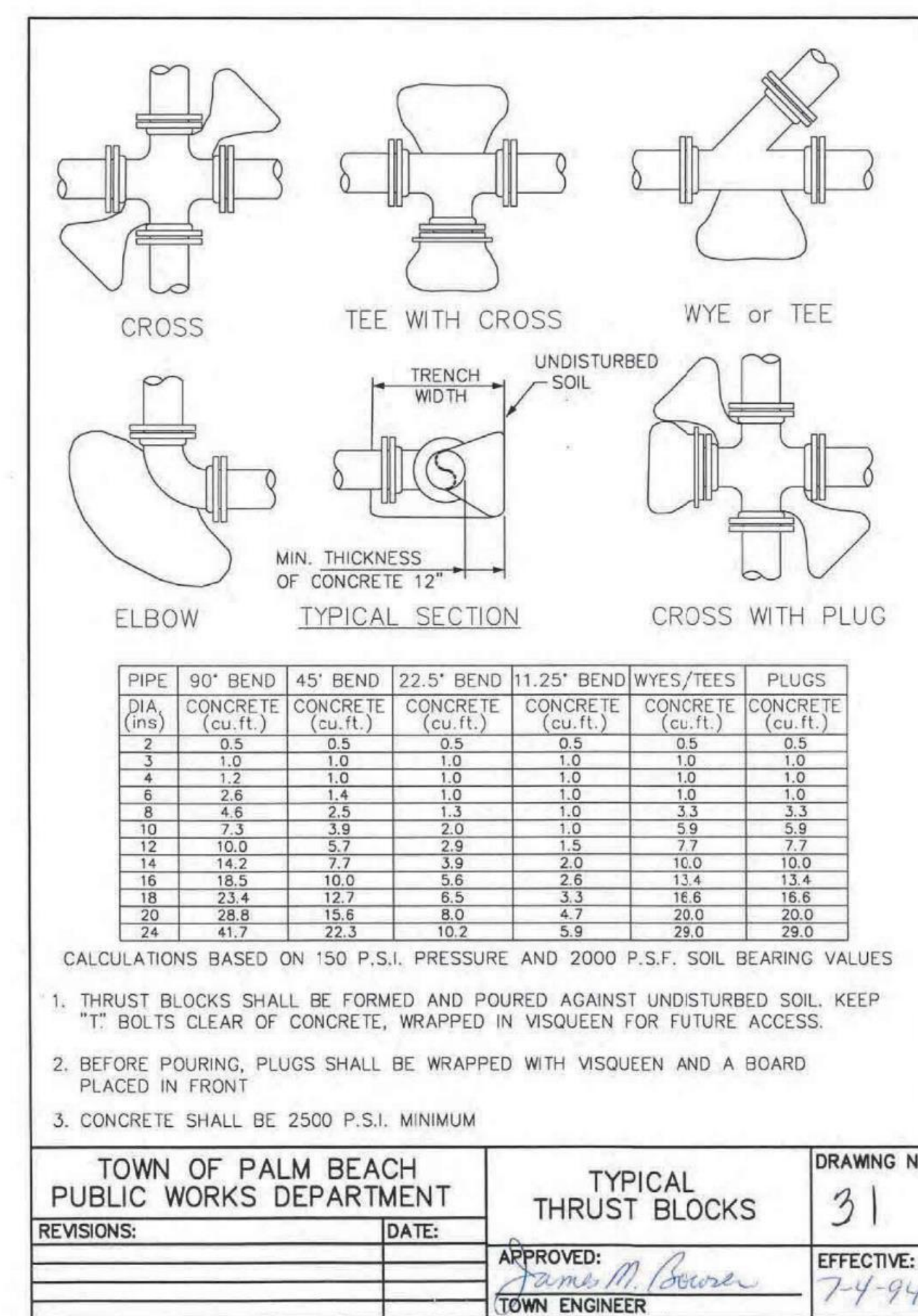

Plotted By:Elreus, Mory Sheet Set:AMBASSADOR EDGEWATER Layout:MANEUVERABILITY PLAN January 22, 2025 06:46:43pm K:\bcd-civil\140802001 - ambassador edgewater\CADD\plansheets\06.00 MANEUVERABILITY PLAN.dwg
This document, together with the concepts and designs presented herein, as an instrument of service, is intended only for the specific purpose and client for which it was prepared. Reuse of and improper reliance on this document without written authorization and adaptation by Kimley-Horn and Associates, Inc. shall be without liability to Kimley-Horn and Associates, Inc.

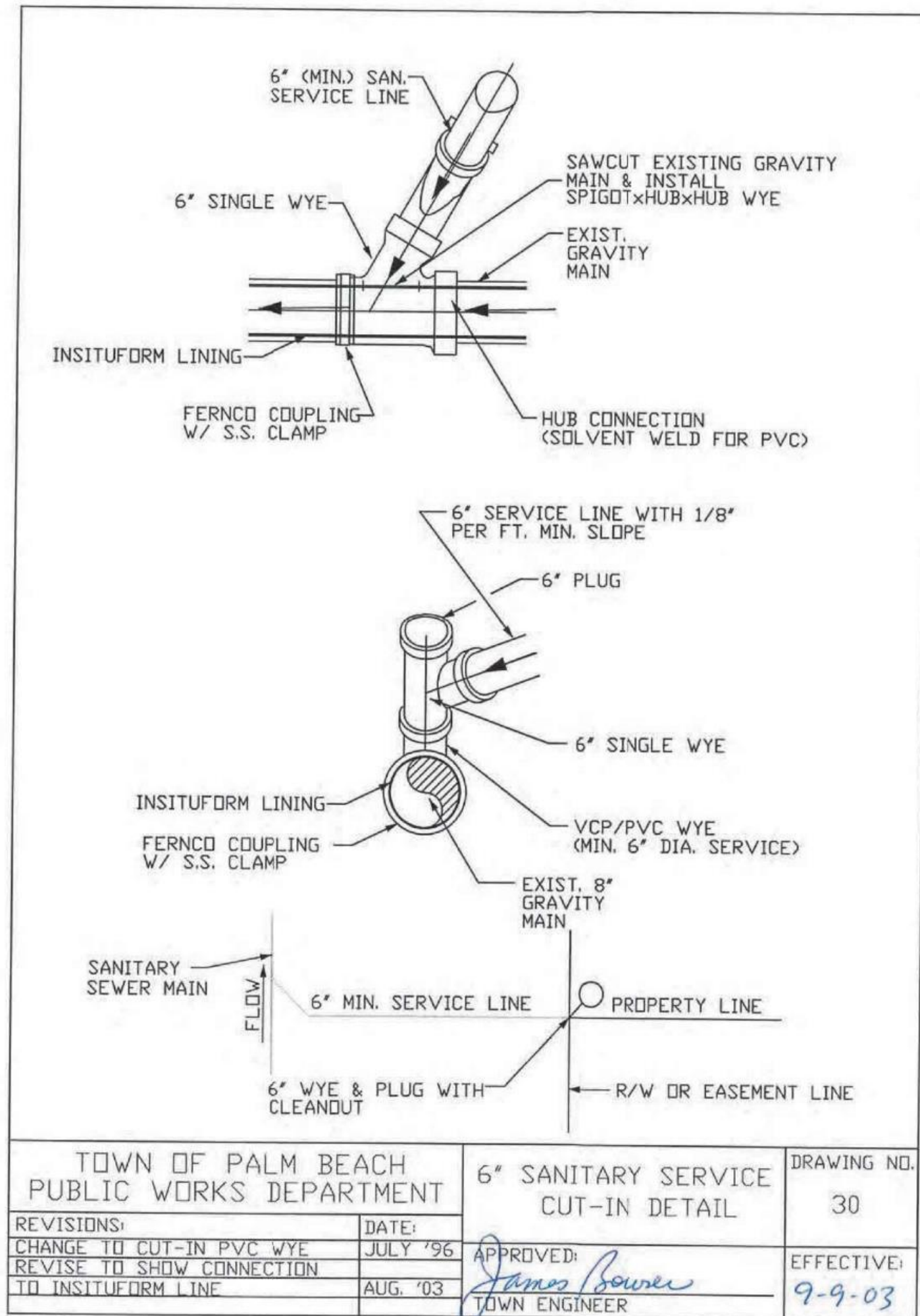
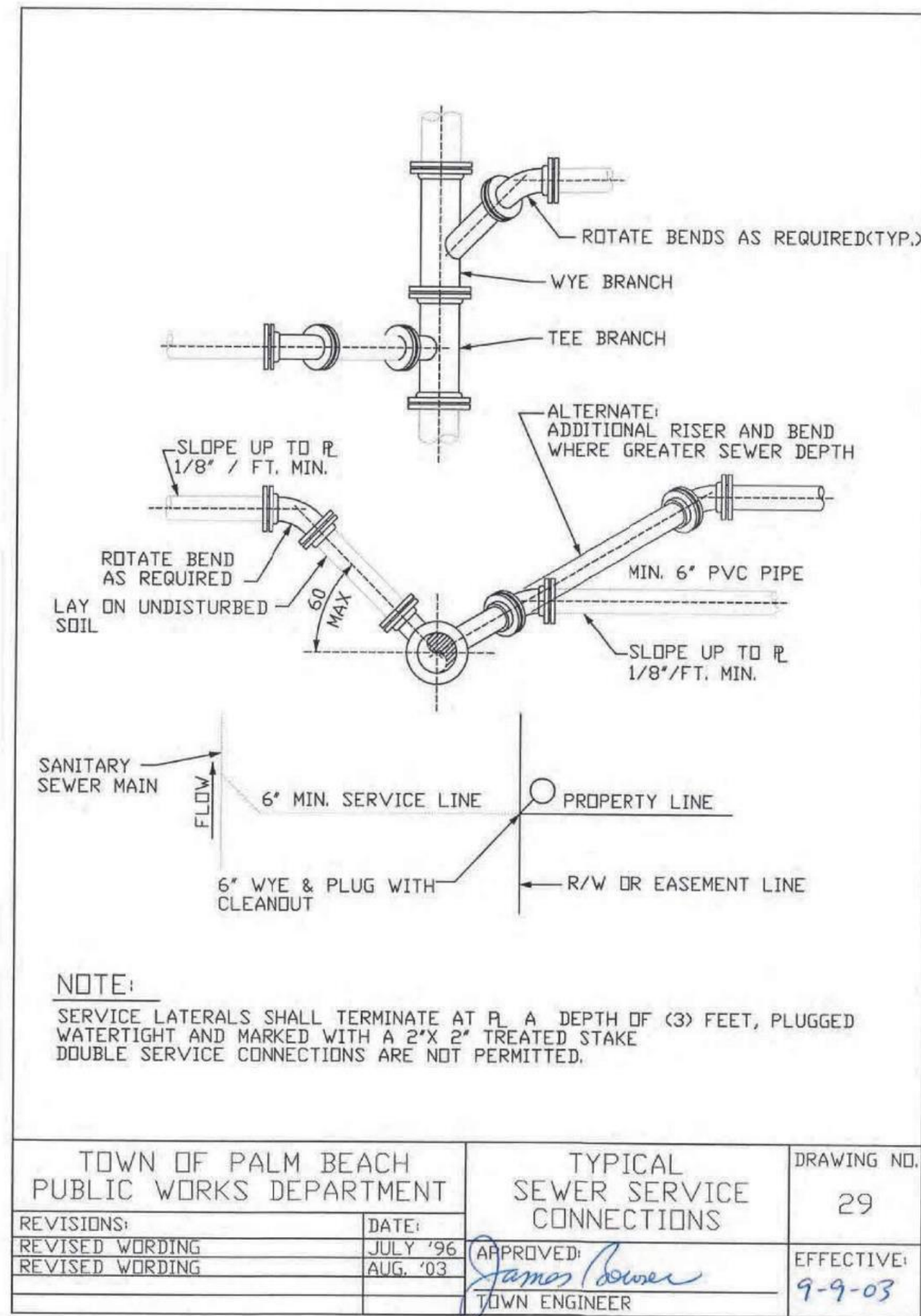
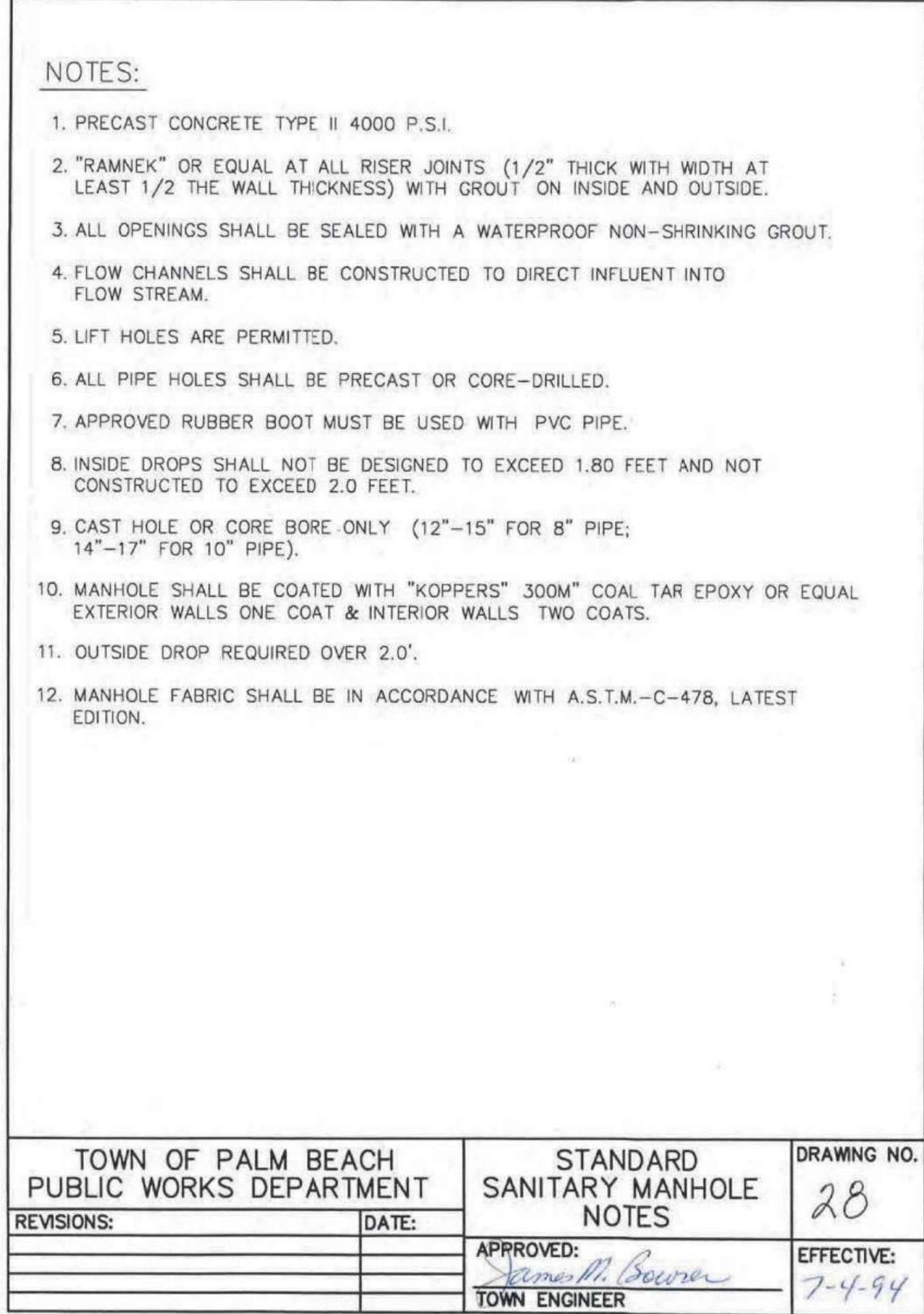
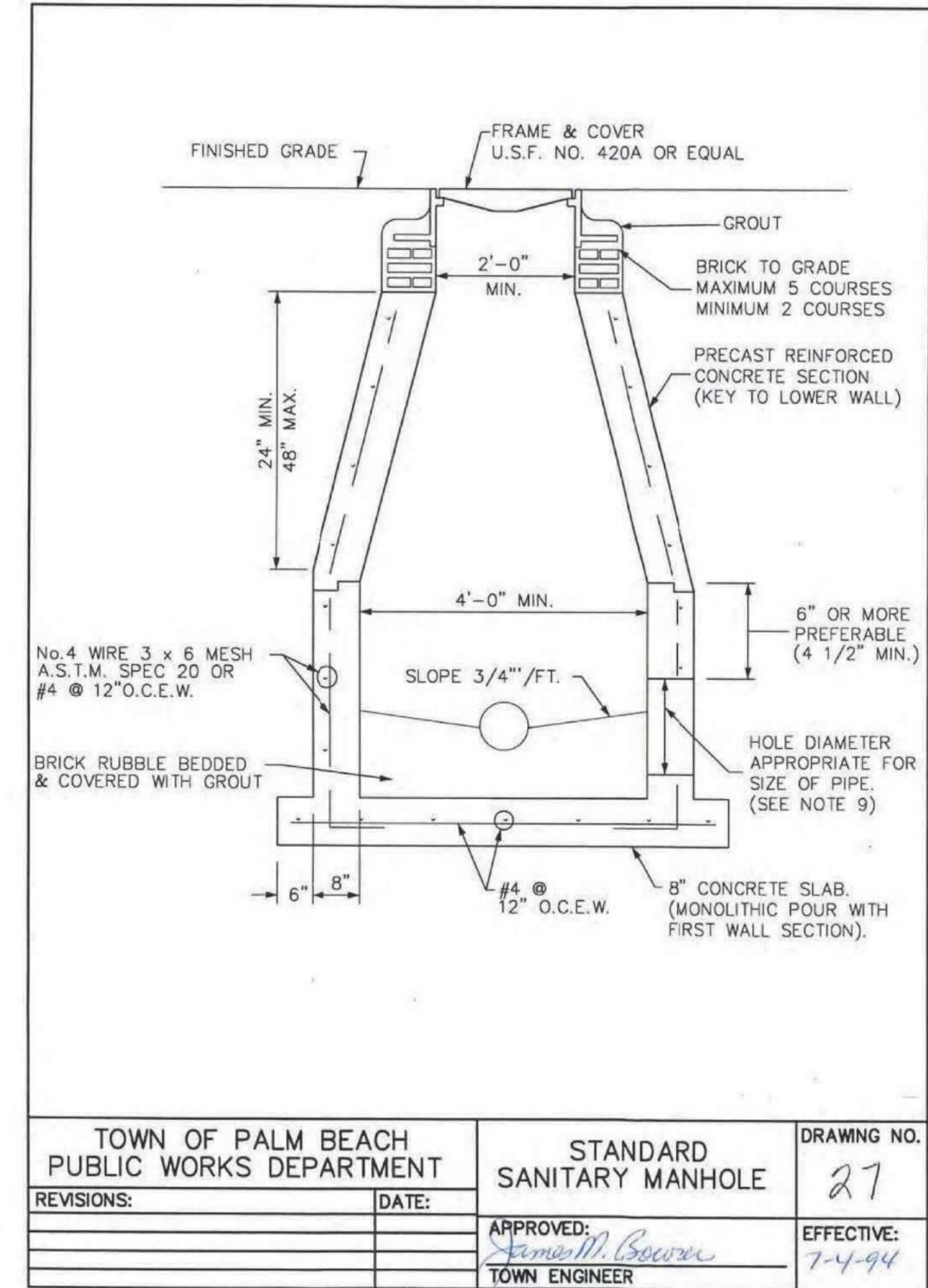
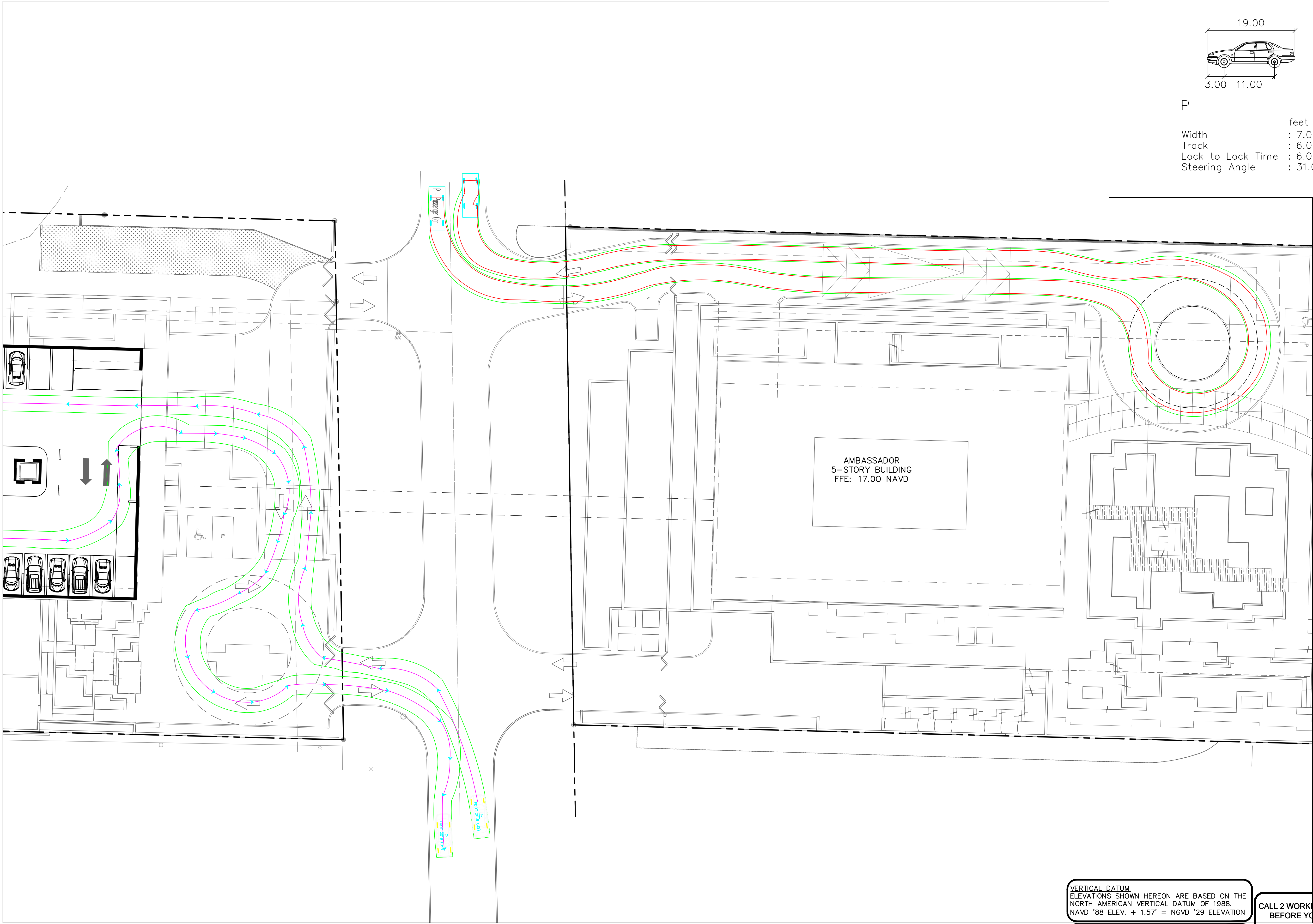

VERTICAL DATUM
ELEVATIONS SHOWN HEREON ARE BASED ON THE
NORTH AMERICAN VERTICAL DATUM OF 1988.
NAVD '88 ELEV. + 1.57' = NGVD '29 ELEVATION

THE PRESENCE OF GROUNDWATER SHOULD BE
ANTICIPATED. CONTRACTOR'S BID SHALL
INCLUDE CONSIDERATION FOR ADDRESSING THIS
ISSUE AND OBTAINING ALL NECESSARY PERMITS.

CALL 2 WORKING DAYS
BEFORE YOU DIG

IT'S THE LAW!
DIAL 811

Know what's below.
Call before you dig.

SUNSHINE STATE ONE CALL OF FLORIDA, INC.

| | | | | | | | |
|--|-------------------------|--|--|--|-----------|------|----|
| AMBASSADOR EDGEWATER PREPARED FOR OKO GROUP | MANEUVERABILITY PLAN | KHA PROJECT 140802001 DATE JAN, 2025 SCALE AS SHOWN DESIGNED BY MXE DRAWN BY MXE CHECKED BY JDH | LICENSED PROFESSIONAL JOSHUA D. HORNING FL LICENSE NUMBER 67505 | Kimley»Horn © 2025 KIMLEY-HORN AND ASSOCIATES, INC. 1615 S. CONGRESS AVE., SUITE 201, DELRAY BEACH, FL 33445 PHONE: 561-330-2345 FAX: 561-863-8175 WWW.KIMLEY-HORN.COM REGISTRY NO. 35106 | REVISIONS | DATE | BY |
| | | | | | No. | | |
| SHEET NUMBER C6.00 | | | | | | | |

Plotted By:Elreus, Mory Sheet Set:AMBASSADOR EDGEWATER Layout:C6.01 MANEUVERABILITY PLAN January 22, 2025 06:46:49pm K:\bdc_civil\140802001 - ambassador edgewater\cadd\plansheets\C6.00 MANEUVERABILITY PLAN.dwg

This document, together with the concepts and designs presented herein, as an instrument of service, is intended only for the specific purpose and client for which it was prepared. Reuse of and improper reliance on this document without written authorization and adaptation by Kimley-Horn and Associates, Inc. shall be without liability to Kimley-Horn and Associates, Inc.

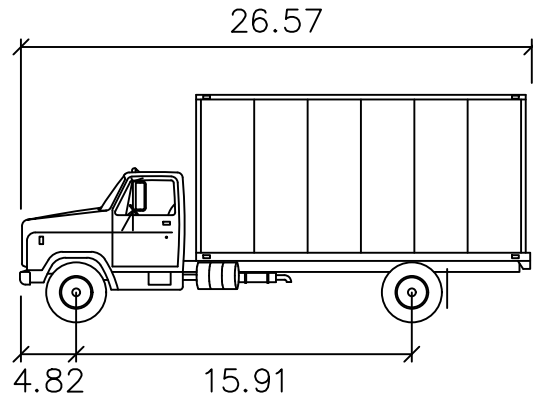
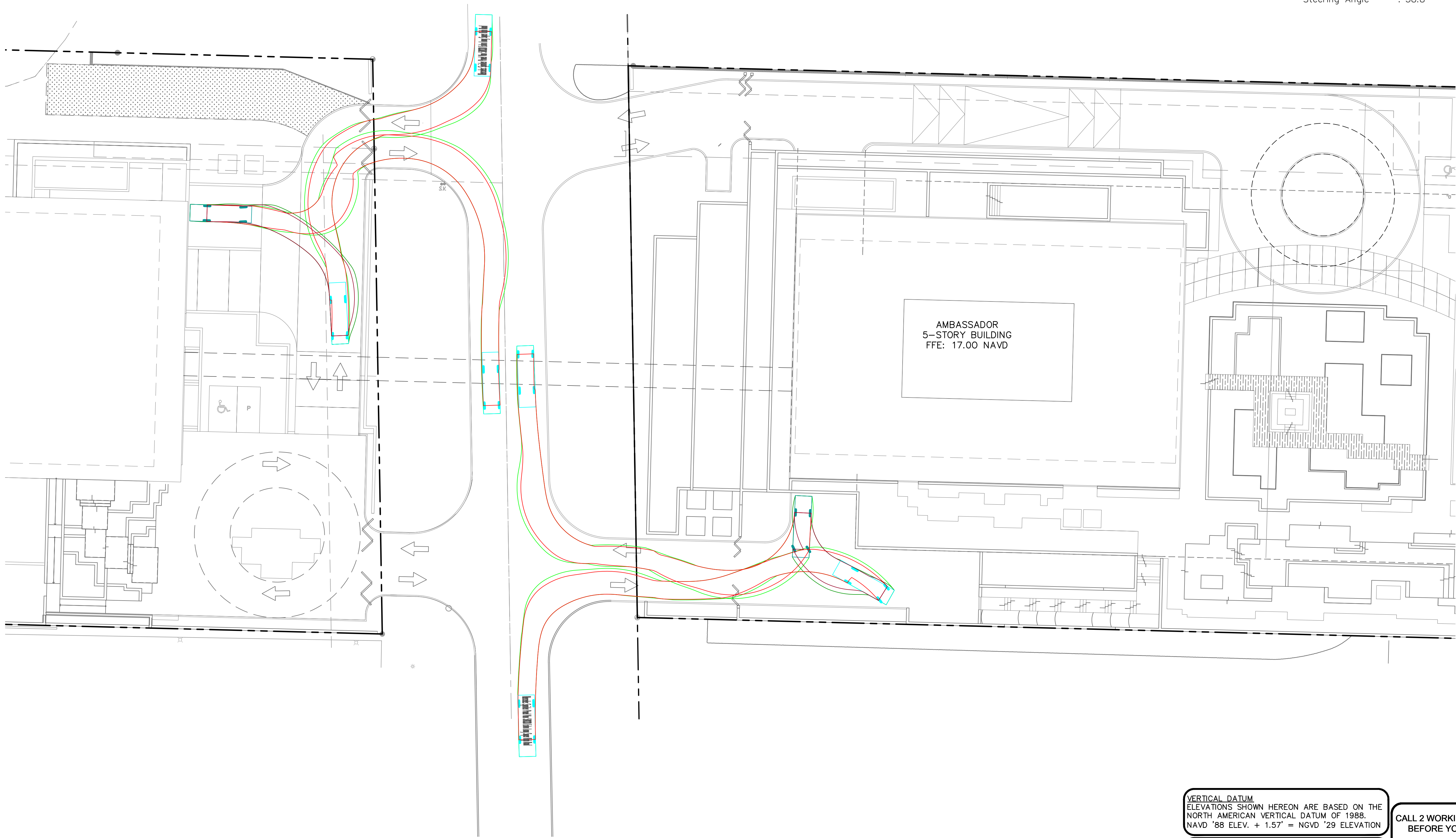

RIGID VAN 17T

| | |
|-------------------|--------|
| | feet |
| Width | : 8.20 |
| Track | : 8.20 |
| Lock to Lock Time | : 6.0 |
| Steering Angle | : 38.8 |

VERTICAL DATUM
ELEVATIONS SHOWN HEREON ARE BASED ON THE
NORTH AMERICAN VERTICAL DATUM OF 1988.
NAVD '88 ELEV. + 1.57' = NGVD '29 ELEVATION

THE PRESENCE OF GROUNDWATER SHOULD BE
ANTICIPATED. CONTRACTOR'S BID SHALL
INCLUDE CONSIDERATION FOR ADDRESSING THIS
ISSUE AND OBTAINING ALL NECESSARY PERMITS.

CALL 2 WORKING DAYS
BEFORE YOU DIG

IT'S THE LAW!
DIAL 811

Know what's below.
Call before you dig.

SUNSHINE STATE ONE CALL OF FLORIDA, INC.

AMBASSADOR
EDGEWATER
PREPARED FOR
OKO GROUP

PALM BEACH
COUNTY
FL

MANEUVERABILITY
PLAN

LICENSED PROFESSIONAL

JOSHUA D. HORNING

FL LICENSE NUMBER
67505

KHA PROJECT
140802001

DATE
JAN, 2025

SCALE AS SHOWN
DESIGNED BY MXE

DRAWN BY MXE
CHECKED BY JDH

DATE: -----

Kimley»Horn

© 2025 KIMLEY-HORN AND ASSOCIATES, INC.
1615 S. CONGRESS AVE., SUITE 201,
DELRAY BEACH, FL 33445
PHONE: 561-330-2345 FAX: 561-863-8175
WWW.KIMLEY-HORN.COM REGISTRY NO. 35106

REVISIONS

No.

DATE

BY

SHEET NUMBER
C6.01

Plotted By:Elreus, Mory Sheet Set:AMBASSADOR EDGEWATER Layout:C6.02 MANEUVERABILITY PLAN January 22, 2025 06:46:52pm K:\bcd-civil\140802001 - ambassador edgewater\cadd\planstreets\C6.02 MANEUVERABILITY PLAN.dwg
This document, together with the concepts and designs presented herein, as an instrument of service, is intended only for the specific purpose and client for which it was prepared. Reuse of and improper reliance on this document without written authorization and adaptation by Kimley-Horn and Associates, Inc. shall be without liability to Kimley-Horn and Associates, Inc.

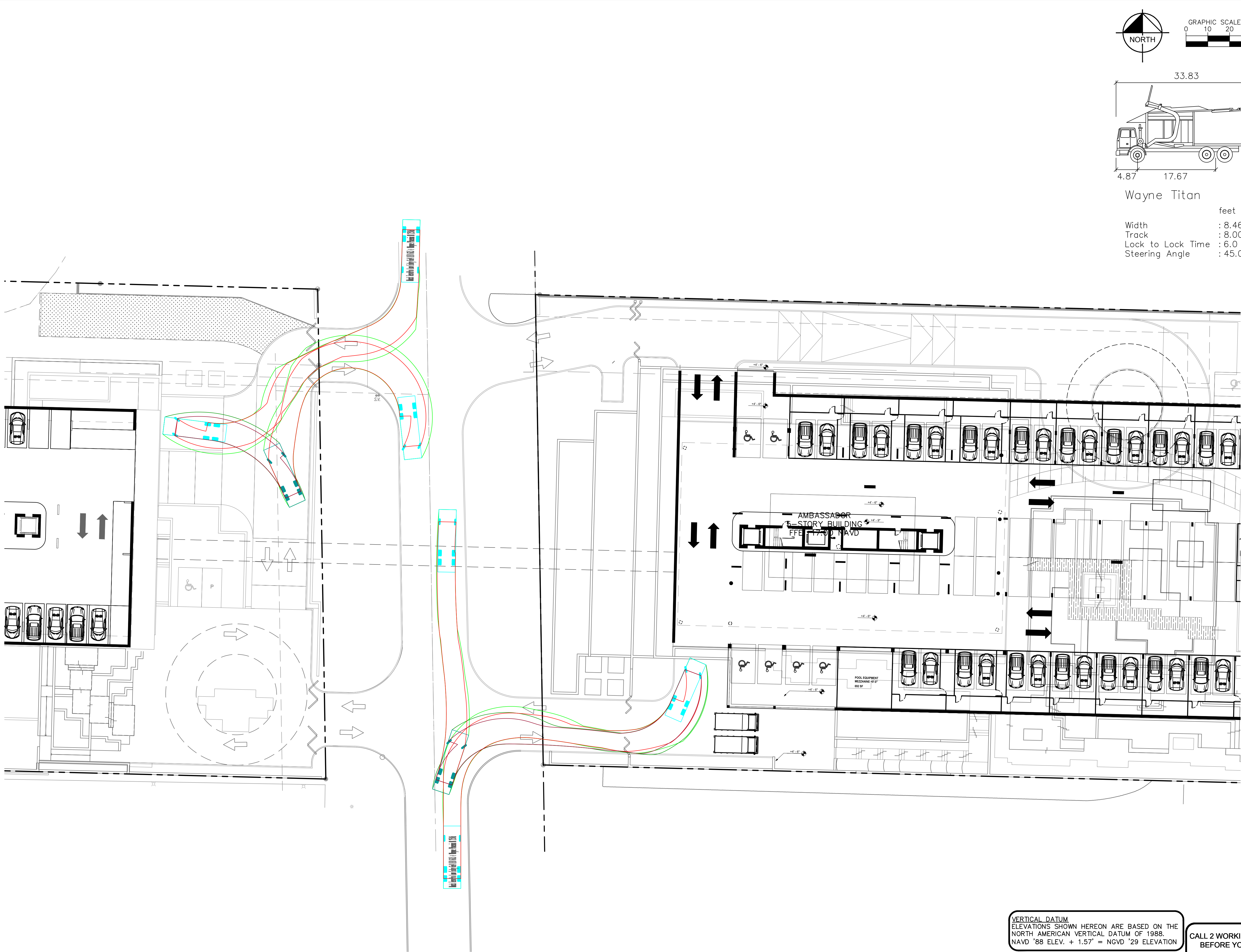

Wayne Titan

| | |
|-------------------|--------|
| Width | : 8.46 |
| Track | : 8.00 |
| Lock to Lock Time | : 6.0 |
| Steering Angle | : 45.0 |

VERTICAL DATUM
ELEVATIONS SHOWN HEREON ARE BASED ON THE
NORTH AMERICAN VERTICAL DATUM OF 1988.
NAVD '88 ELEV. + 1.57' = NGVD '29 ELEVATION

THE PRESENCE OF GROUNDWATER SHOULD BE
ANTICIPATED. CONTRACTOR'S BID SHALL
INCLUDE CONSIDERATION FOR ADDRESSING THIS
ISSUE AND OBTAINING ALL NECESSARY PERMITS.

CALL 2 WORKING DAYS
BEFORE YOU DIG

IT'S THE LAW!
DIAL 811

Know what's below.
Call before you dig.

SUNSHINE STATE ONE CALL OF FLORIDA, INC.

| | | | | | | | |
|--|-------------------------|---|--|--|-----------|------|----|
| AMBASSADOR EDGEWATER PREPARED FOR OKO GROUP | MANEUVERABILITY PLAN | KHA PROJECT 140802001 DATE JAN, 2025 SCALE AS SHOWN DESIGNED BY MXE DRAWN BY MXE CHECKED BY JDH | LICENSED PROFESSIONAL JOSHUA D. HORNING FL LICENSE NUMBER 67505 | Kimley»Horn © 2025 KIMLEY-HORN AND ASSOCIATES, INC. 1615 S. CONGRESS AVE., SUITE 201, DELRAY BEACH, FL 33445 PHONE: 561-330-2345 FAX: 561-863-8175 WWW.KIMLEY-HORN.COM REGISTRY NO. 35106 | REVISIONS | DATE | BY |
| | | | | | No. | No. | |
| SHEET NUMBER C6.02 | | | | | | | |

Plotted By:Elireus, Mory Sheet Set:AMBASSADOR EDGEWATER Layout:C6.03 MANEUVERABILITY PLAN January 22, 2025 06:46:54pm K:\bcd-civil\140802001 - ambassador edgewater\CADD\plan sheets\C6.00 MANEUVERABILITY PLAN.dwg

This document, together with the concepts and designs presented herein, as an instrument of service, is intended only for the specific purpose and client for which it was prepared. Reuse of and improper reliance on this document without written authorization and adaptation by Kimley-Horn and Associates, Inc. shall be without liability to Kimley-Horn and Associates, Inc.

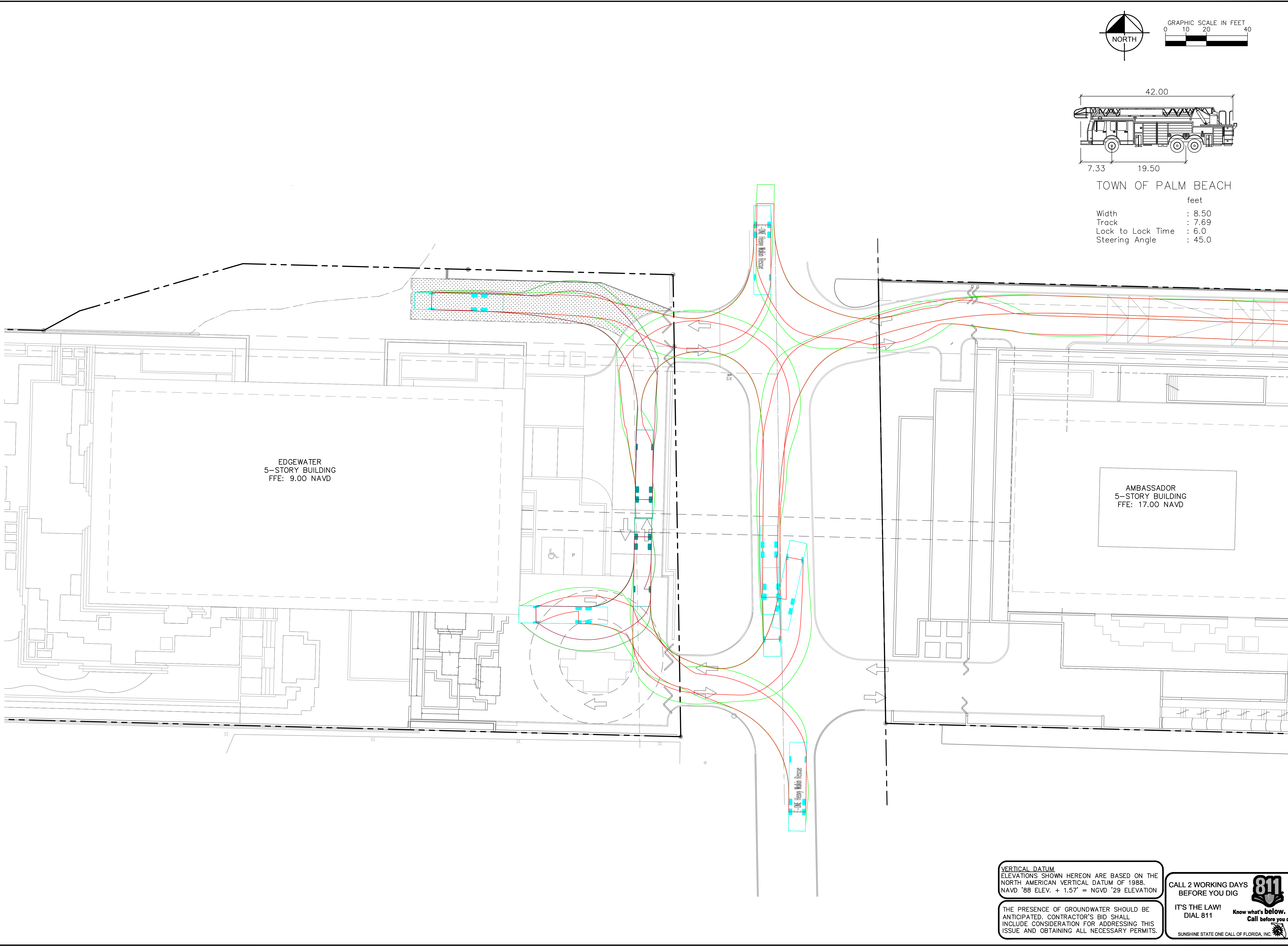

VERTICAL DATUM
ELEVATIONS SHOWN HEREON ARE BASED ON THE
NORTH AMERICAN VERTICAL DATUM OF 1988.
NAVD '88 ELEV. + 1.57' = NGVD '29 ELEVATION

THE PRESENCE OF GROUNDWATER SHOULD BE
ANTICIPATED. CONTRACTOR'S BID SHALL
INCLUDE CONSIDERATION FOR ADDRESSING THIS
ISSUE AND OBTAINING ALL NECESSARY PERMITS.

CALL 2 WORKING DAYS
BEFORE YOU DIG

IT'S THE LAW!
DIAL 811

Know what's below.
Call before you dig.

SUNSHINE STATE ONE CALL OF FLORIDA, INC.

| | | | | | | |
|--|-------------------------|--|----------------------------|---|------------------|------------|
| AMBASSADOR EDGEWATER PREPARED FOR OKO GROUP | MANEUVERABILITY PLAN | KHA PROJECT 140802001 DATE JAN, 2025 SCALE AS SHOWN DESIGNED BY MXE DRAWN BY MXE CHECKED BY JDH | LICENSED PROFESSIONAL | Kimley»Horn © 2025 KIMLEY-HORN AND ASSOCIATES, INC. 1615 S. CONGRESS AVE., SUITE 201, DELRAY BEACH, FL 33445 PHONE: 561-330-2345 FAX: 561-863-8175 WWW.KIMLEY-HORN.COM REGISTRY NO. 35106 | REVISIONS No. | BY DATE |
| | | | JOSHUA D. HORNING | | | |
| | | | FL LICENSE NUMBER 67505 | | | |
| | | | DATE: ----- | | | |
| | | | FL | | | |
| SHEET NUMBER C6.03 | | | | | | |

This document, together with the concepts and designs presented herein, as an instrument of service, is intended only for the specific purpose and client for which it was prepared. Reuse of and improper reliance on this document without written authorization and adaptation by Kimley-Horn and Associates, Inc. shall be without liability to Kimley-Horn and Associates, Inc.

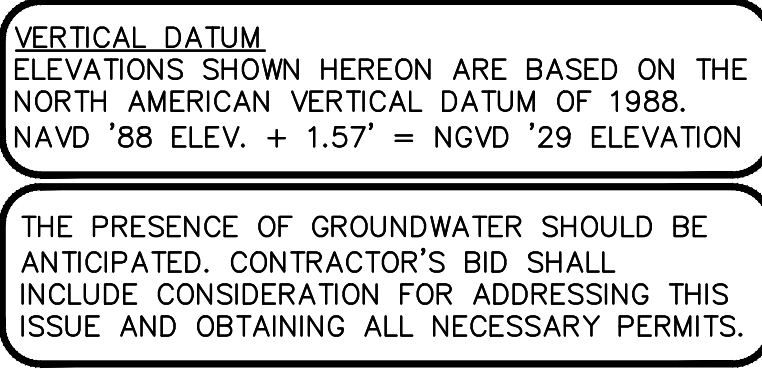

**CALL 2 WORKING DAYS
BEFORE YOU DIG**

**IT'S THE LAW!
DIAL 811**

**Know what's below.
Call before you dig.**

SUNSHINE STATE ONE CALL OF FLORIDA, INC.

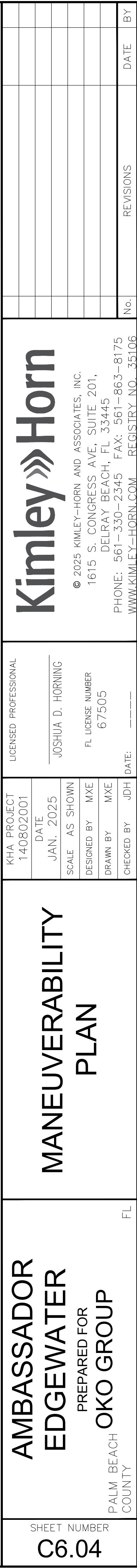

Plotted By:Elreus, Mary Sheet Set:AMBASSADOR EDGEWATER Layout:C6.05MANEUVERABILITY PLAN January 22, 2025 06:47:00pm K:\bced-civil\140802001 - ambassador edgewater\cadd\plansheets\C6.00 MANEUVERABILITY PLAN.dwg

This document, together with the concepts and designs presented herein, as an instrument of service, is intended only for the specific purpose and client for which it was prepared. Reuse of and improper reliance on this document without written authorization and adaptation by Kimley-Horn and Associates, Inc. shall be without liability to Kimley-Horn and Associates, Inc.

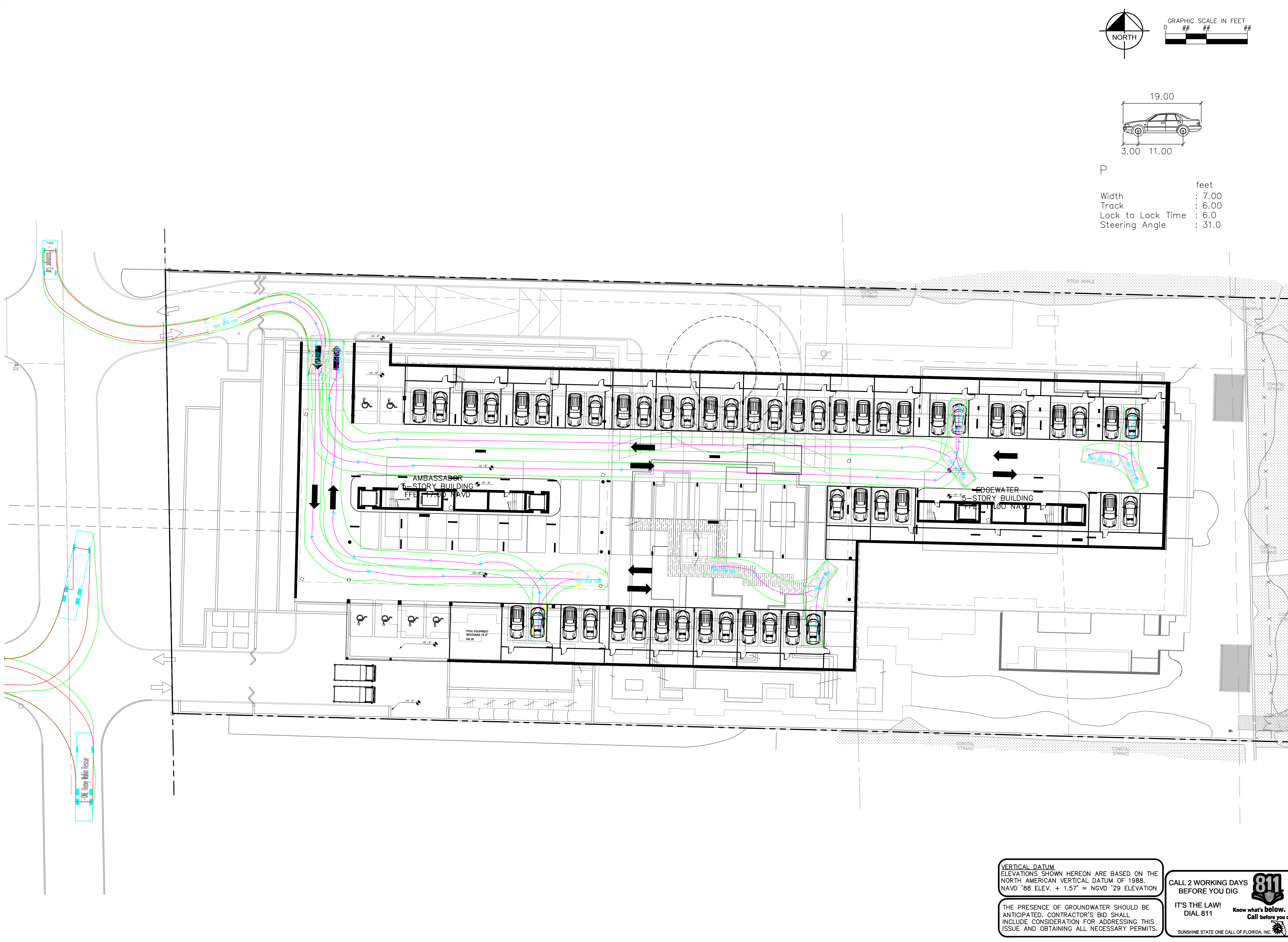

NORTH

GRAPHIC SCALE IN FEET

0 10 20 30

19.00

3.00 11.00

P

feet

Width : 7.00

Track : 6.00

Lock to Lock Time : 6.0

Steering Angle : 31.0

VERTICAL DATUM
ELEVATIONS SHOWN HEREON ARE BASED ON THE
NORTH AMERICAN VERTICAL DATUM OF 1988.
NAVD '88 ELEV. + 1.57' = NGVD '29 ELEVATION

THE PRESENCE OF GROUNDWATER SHOULD BE
ANTICIPATED. CONTRACTOR'S BID SHALL
INCLUDE CONSIDERATION FOR ADDRESSING THIS
ISSUE AND OBTAINING ALL NECESSARY PERMITS.

CALL 2 WORKING DAYS
BEFORE YOU DIG

811

IT'S THE LAW!
DIAL 811

Know what's below.
Call before you dig.

SUNSHINE STATE ONE CALL OF FLORIDA, INC.

| | | | | | | | | | | | | | | | |
|--|--|--------------------------------|----|--------------------------|--|-------------------|--|---|--|-----------|--|------|--|----|--|
| AMBASSADOR EDGEWATER PREPARED FOR OKO GROUP | | B-1 MANEUVERABILITY PLAN | FL | Kimley»Horn | | | | © 2025 KIMLEY-HORN AND ASSOCIATES, INC. 1615 S. CONGRESS AVE., SUITE 201, DELRAY BEACH, FL 33445 PHONE: 561-330-2345 FAX: 561-863-8175 WWW.KIMLEY-HORN.COM REGISTRY NO. 35106 | | | | | | | |
| SHEET NUMBER C6.05 | | | | LICENSED PROFESSIONAL | | JOSHUA D. HORNING | | FL LICENSE NUMBER 67505 | | REVISIONS | | DATE | | BY | |
| | | | | KHA PROJECT 140802001 | | DATE JAN, 2025 | | SCALE AS SHOWN | | | | | | | |
| | | | | DESIGNED BY MXE | | DRAWN BY MXE | | CHECKED BY JDH | | | | | | | |

Plotted By:Elmore, Mary Sheet Set:AMBASSADOR EDGEWATER Layout:06 08 MANEUVERABILITY PLAN January 22, 2028 05 47:04pm K:\3rd cad\440802001 - ambassador edgewater\ CADD plansheets\06 08 MANEUVERABILITY PLAN.dwg

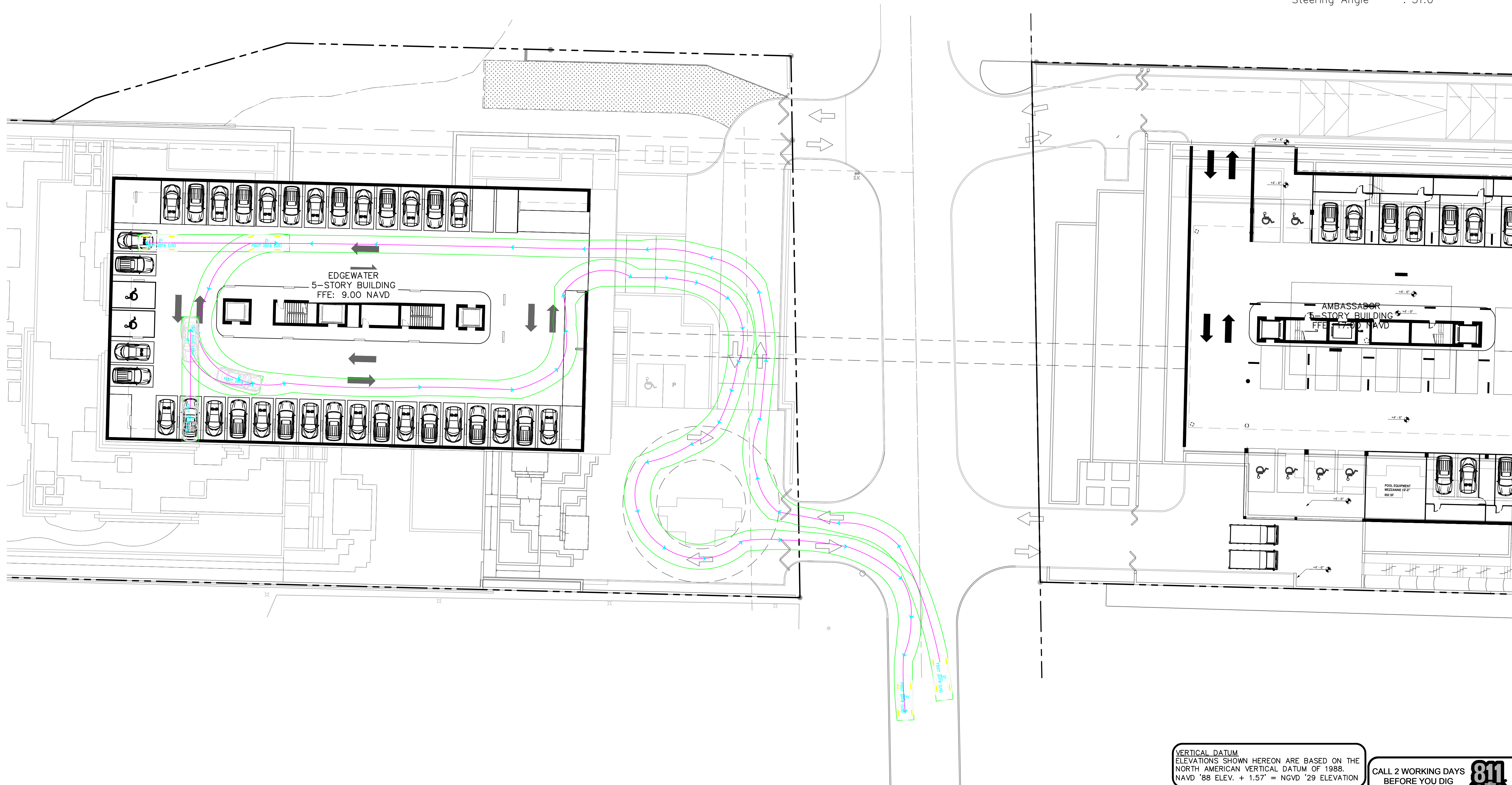

| | |
|-------------------|--------|
| | feet |
| Width | : 7.00 |
| Track | : 6.00 |
| Lock to Lock Time | : 6.0 |
| Steering Angle | : 31.0 |

VERTICAL DATUM
ELEVATIONS SHOWN HEREON ARE BASED ON THE
NORTH AMERICAN VERTICAL DATUM OF 1988.
NAVD '88 ELEV. + 1.57' = NGVD '29 ELEVATION

THE PRESENCE OF GROUNDWATER SHOULD BE ANTICIPATED. CONTRACTOR'S BID SHALL INCLUDE CONSIDERATION FOR ADDRESSING THIS ISSUE AND OBTAINING ALL NECESSARY PERMITS.

**CALL 2 WORKING DAYS
BEFORE YOU DIG**



IT'S THE LAW!
DIAL 811

Know what's **below**.
Call before you dig.

SUNSHINE STATE ONE CALL OF FLORIDA, INC.

AMBASSADOR
EDGEWATER
PREPARED FOR
OKO GROUP
EACH

**B-1
MANEUVERABILITY
PLAN**

| | | |
|--------------------------|----------------------------|--|
| KHA PROJECT 140802001 | LICENSED PROFESSIONAL | |
| DATE JAN. 2025 | JOSHUA D. HORNING | |
| SCALE AS SHOWN | FL LICENSE NUMBER 67505 | |
| DESIGNED BY MXE | DATE: _____ | |
| DRAWN BY MXE | | |
| CHECKED BY JDH | | |

LICENSED PROFESSIONAL

JOSHUA D. HORNING

FL LICENSE NUMBER 67505

TE: -----

Kimley»»Horn

© 2025 KIMLEY-HORN AND ASSOCIATES, INC.
1615 S. CONGRESS AVE., SUITE 201,
DELRAY BEACH, FL 33446
PHONE: 561-330-2345 FAX: 561-863-8171
WWW.KIMLEY-HORN.COM REGISTRY NO. 3574

[illegible]