

Plotted By: McLoughlin, Kyle Sheet Set: SOCIETY OF THE FOUR ARTS CAMPUS IMPROVEMENTS LAYOUT.C0.00 COVER SHEET December 19, 2024 07:26:41pm K:\BCD_Civil\245350000 - Society of the Four Arts\CADD\PlanSheets\C0.00 COVER SHEET.dwg
This document, together with the concepts and designs presented herein, is intended only for the specific purpose and client for which it was prepared. Reuse of and improper reliance on this document without written authorization and adaptation by Kimley-Horn and Associates, Inc. shall be without liability to Kimley-Horn and Associates, Inc.

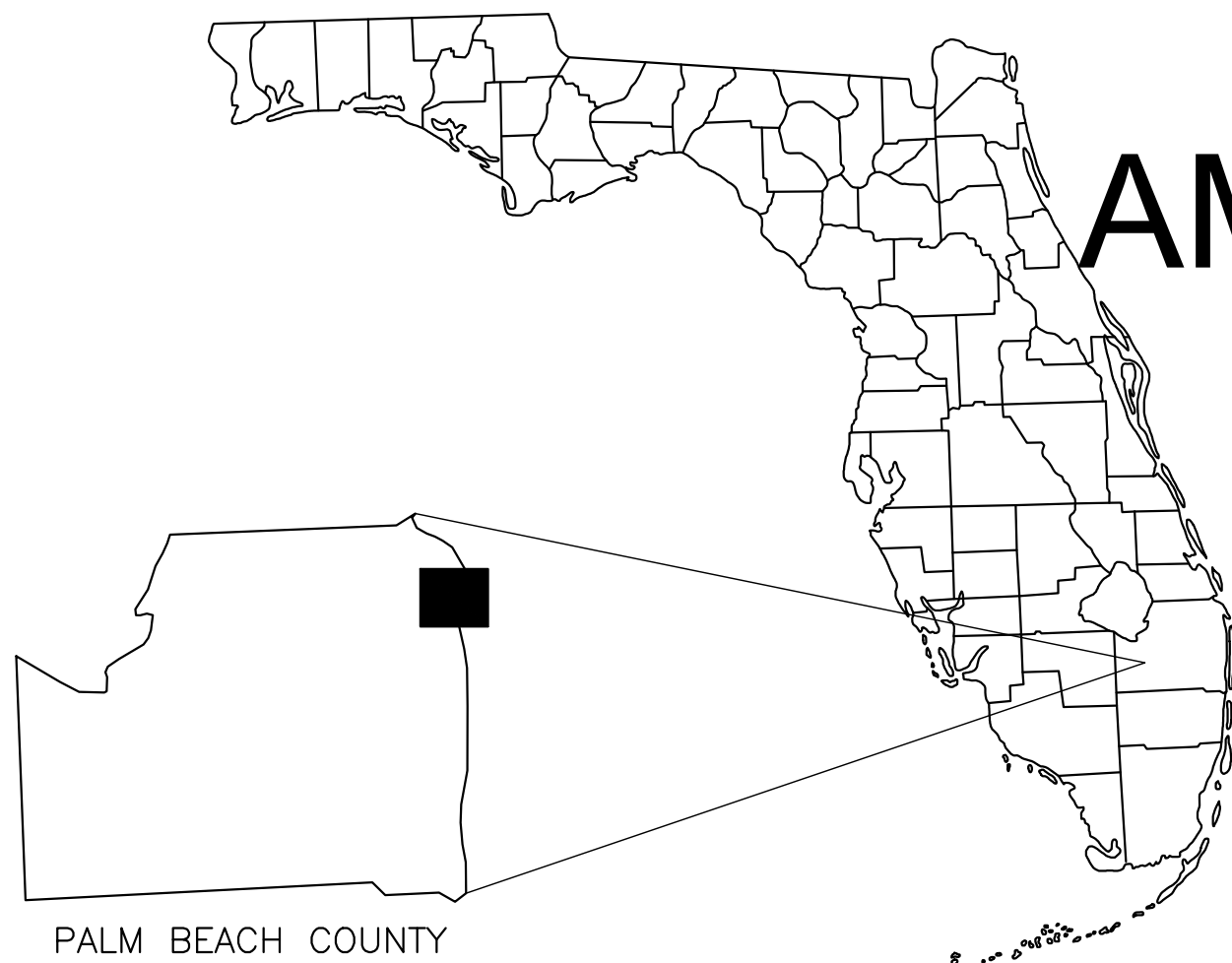

VICINITY MAP
SCALE: N.T.S.

PROJECT TEAM

OWNER
THE SOCIETY OF THE FOUR ARTS, INC.
100 FOUR ARTS PLAZA
PALM BEACH, FL 33480
PHONE: (561) 655-7227
CONTACT: DR. PHILLIP RYLANDS

CIVIL ENGINEER
KIMLEY-HORN AND ASSOCIATES, INC.
1615 SOUTH CONGRESS AVENUE, SUITE 201
DELRAY BEACH, FL 33445
PHONE: (561) 404-7250
CONTACT: JOSHUA D. HORNING, P.E.

LANDSCAPE ARCHITECT
SMI LANDSCAPE ARCHITECTURE.
140 ROYAL PALM WAY, SUITE 206
WEST PALM BEACH, FL 33480
PHONE: (561) 840-0233
CONTACT: CLAUDIA VISCONTI, RLA

SURVEYOR
KEITH & ASSOCIATES, INC.
301 EAST ATLANTIC BLVD.
POMPANO BEACH, FL 33060
PHONE: (954) 788-3400
CONTACT: DONALD A. SPICER

ARCHITECT
SPINA OROURKE+PARTNERS
285 BANYAN BLVD
WEST PALM BEACH, FL 33401
PHONE: (561) 684-6844
CONTACT: REGAN RUPP

ARCHITECT
BEYER BLINDER BELLE
120 BROADWAY, 20TH FLOOR
NEWYORK, NY 10271
PHONE: (212) 614-1997
CONTACT: KERRY NOLAN

SITE PLAN PACKAGE FOR AMBASSADOR EDGEWATER - EAST CAMPUS

PREPARED FOR
OKO GROUP
DECEMBER 19, 2024

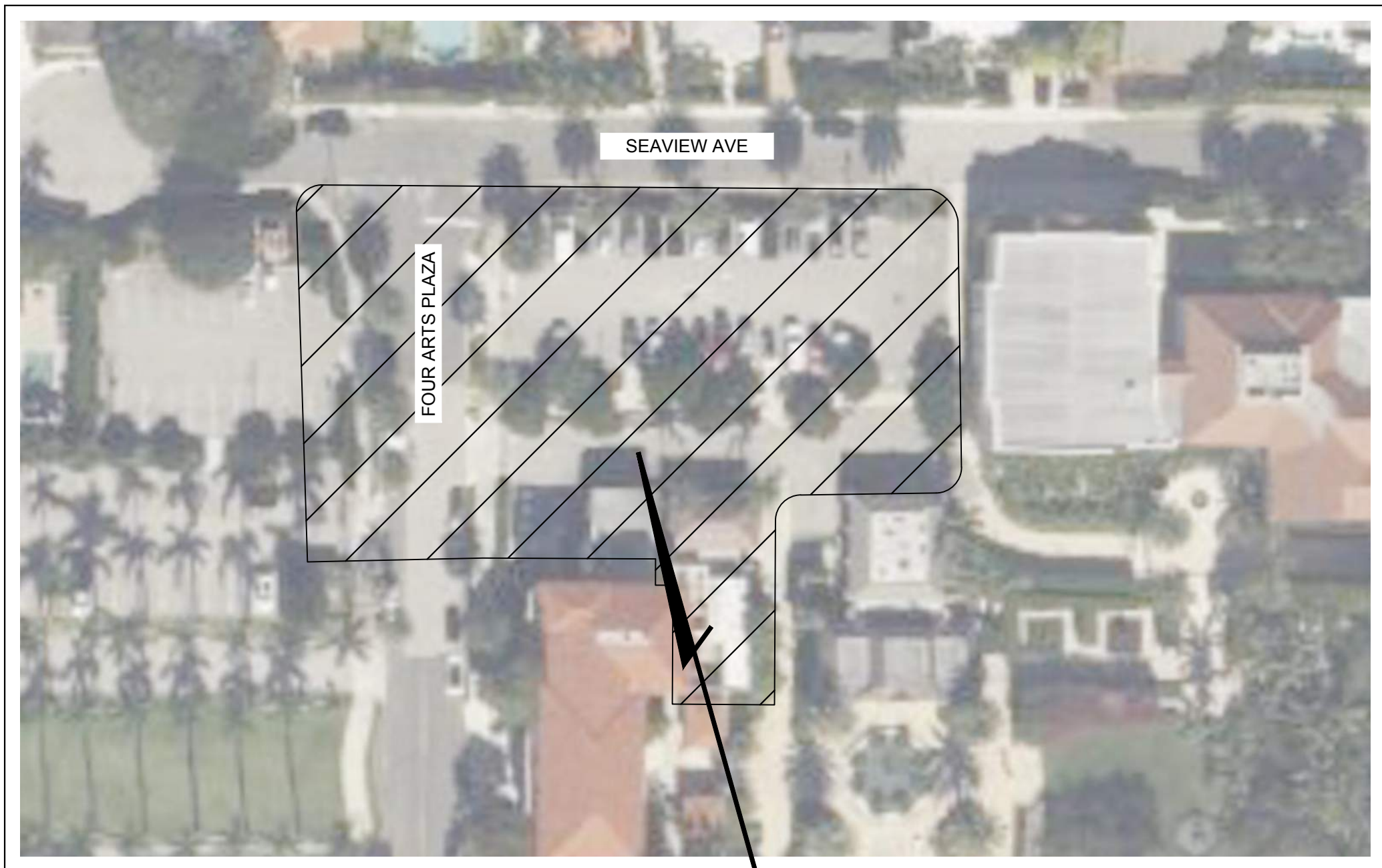

VICINITY MAP
NOT TO SCALE
SECTION: 22 TOWNSHIP: 43S RANGE: 43E

PROJECT LOCATION
100 FOUR ARTS PLAZA
PALM BEACH, FL

Sheet List Table	
Sheet Number	Sheet Title
C0.00	COVER SHEET
C0.10	GENERAL NOTES
C1.00	DEMOLITION AND EROSION PLAN
C1.10	DEMOLITION AND EROSION DETAILS
C1.20	HORIZONTAL CONTROL PLAN
C2.00	ENGINEERING PLAN
C2.10	ENGINEERING DETAILS
C2.11	ENGINEERING DETAILS
C3.13	ENGINEERING DETAILS
C3.14	ENGINEERING DETAILS
C3.15	ENGINEERING DETAILS

VERTICAL DATUM
ELEVATIONS SHOWN HEREON ARE BASED ON THE
NORTH AMERICAN VERTICAL DATUM OF 1988.
NAVD '88 ELEV. + 1.52' = NGVD '29 ELEVATION

THE PRESENCE OF GROUNDWATER SHOULD BE
ANTICIPATED. CONTRACTOR'S BID SHALL
INCLUDE CONSIDERATION FOR ADDRESSING THIS
ISSUE AND OBTAINING ALL NECESSARY PERMITS.

CALL 2 WORKING DAYS
BEFORE YOU DIG

811
Know what's below.
Call before you dig.

SUNSHINE STATE ONE CALL OF FLORIDA, INC.



The Society of the Four Arts

100 Four Arts Plaza, Palm Beach, FL 33480

THESE DRAWINGS ARE FOR THE
EXCLUSIVE USE OF SPINA OROURKE +
PARTNERS, INC. AND MAY NOT BE
DUPLICATED, REPRODUCED OR USED
IN ANY MANNER WITHOUT THE
EXPRESS WRITTEN CONSENT OF SPINA
OROURKE + PARTNERS, INC. ALL
RIGHTS RESERVED.

LICENSED PROFESSIONAL
JOSHUA D. HORNING

FLORIDA LICENSE NUMBER
67505

DATE: OCT. 7, 2024

Project no: 140802001
Drawn by: MXE
Project Manager: JDH

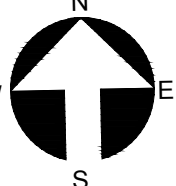

N
W E
S

C0.00

FINAL SUBMITTAL
EAST BLOCK



SPINA OROURKE
+ PARTNERS

285 Banyan Blvd
West Palm Beach Florida 33401
561.684.6844 • Fax 561.684.5594
spinaorourke.com
FL Lic # AA2602399

120 Broadway
20th Floor
New York, NY 10271
212.777.7800
beyerblinderbelle.com

Kimley»Horn

1615 S CONGRESS AVE, SUITE 201, DELRAY BEACH, FL 33445
PHONE: 561-330-2345 FAX: 561-863-8175
WWW.KIMLEY-HORN.COM CA REGISTRY NO. 696

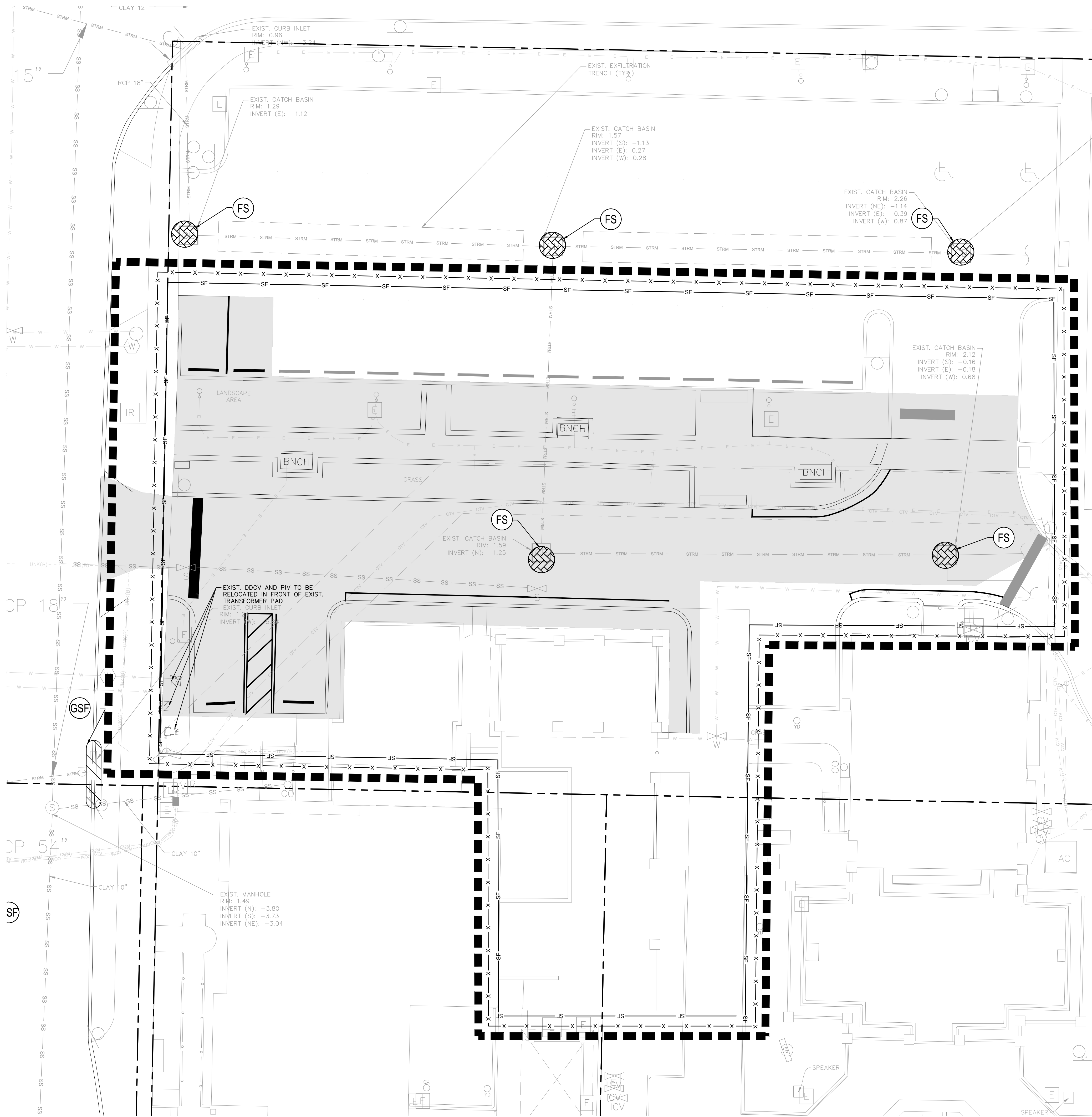

- LEGEND**
- PROPERTY LINE
 - LIMITS OF WORK. REMOVE ALL EXIST. LANDSCAPE, PAVEMENT AND SURFACE IMPROVEMENTS UNLESS OTHERWISE NOTED. PROTECT IN PLACE ALL UNDERGROUND UTILITIES UNLESS OTHERWISE STATED.
 - FENCE CHAIN (SEE DETAIL SHEET C1.10)
 - SILT FENCE (SEE DETAIL SHEET C1.10)
 - REMOVE EXISTING UNDERGROUND UTILITY
 - FILTER SACK INLET PROTECTION (SEE DETAIL SHEET C1.10)

DEMOLITION NOTES

- ANY ITEMS TO REMAIN THAT ARE DAMAGED BY THE CONTRACTOR SHALL BE REPLACED TO THE EXISTING CONDITION OR BETTER AT THE CONTRACTOR'S EXPENSE.
- REFER TO LANDSCAPE PLANS FOR TREE REMOVAL, RELOCATION, AND PROTECTION INFORMATION. ANY AREAS FOR LANDSCAPING SHALL HAVE ALL BASE AND SUBGRADE MATERIAL REMOVED TO A DEPTH OF 3 FEET.
- ALL VALVE BOXES, MANHOLES, CATCH BASINS, AND OTHER ITEMS TO REMAIN SHALL BE ADJUSTED TO PROPOSED GRADE.
- THE INTENT OF THE DEMOLITION PLAN IS TO DEPICT EXISTING FEATURES THAT ENCUMBER THE PROPOSED CONSTRUCTION AREA AND ARE SCHEDULED FOR REMOVAL. SOME INCIDENTAL ITEMS MAY HAVE BEEN INADVERTENTLY OMITTED FROM THE PLAN. THE CONTRACTOR IS ENCOURAGED TO THOROUGHLY INSPECT THE SITE AS WELL AS REVIEW THE PLANS AND SPECIFICATIONS PRIOR TO SUBMITTING PRICING. CONTRACTOR WILL NOT RECEIVE ADDITIONAL COMPENSATION FOR INCIDENTAL ITEMS NOT SHOWN ON THIS DEMOLITION PLAN.
- THIS DEMOLITION PLAN IS BASED ON AVAILABLE UTILITY INFORMATION AND MAY OR MAY NOT BE ALL INCLUSIVE FOR THIS SITE. ANY UTILITIES ENCOUNTERED DURING DEMOLITION THAT ARE NOT DEPICTED/ADDRESSED ON THIS DRAWING SHOULD BE BROUGHT TO THE ATTENTION OF THE PROJECT ENGINEER IMMEDIATELY.
- CONTRACTOR IS REQUIRED TO OBTAIN ALL DEMOLITION AND DEWATERING PERMITS, IF APPLICABLE.
- ALL FEATURES IDENTIFIED ON THIS PLAN WHICH ARE LISTED TO BE DEMOLISHED ARE TO BE REMOVED FROM THE SITE AND DISPOSED OF IN A LEGAL MANNER.
- CONTRACTOR SHALL LIMIT ALL DEMOLITION ACTIVITIES TO THOSE AREAS DELINEATED ON THE CONSTRUCTION DRAWINGS UNLESS OTHERWISE DIRECTED BY THE DEVELOPER OR AS REQUIRED FOR CONSTRUCTION OF IMPROVEMENTS.
- CONTRACTOR IS RESPONSIBLE FOR CONTROLLING AIRBORNE DUST AND POLLUTANTS BY USING WATER SPRINKLING OR OTHER SUITABLE MEANS OF CONTROL.
- CONTRACTOR TO USE CARE IN HANDLING DEBRIS FROM SITE TO ENSURE THE SAFETY OF THE PUBLIC. HAUL ROUTE TO BE CLOSELY MONITORED FOR DEBRIS OR MATERIALS TRACKED ONTO ADJOINING ROADWAYS, SIDEWALKS, ETC. ROADWAYS AND WALKWAYS TO BE CLEARED DAILY OR AS NECESSARY TO MAINTAIN PUBLIC SAFETY.
- ALL ASPHALT TO BE REMOVED SHALL BE SAW CUT ADJACENT TO REMAINING IMPROVEMENTS.
- WHERE REMAINING, INLETS, MANHOLE COVERS, AND VALVE COVERS TO BE PROTECTED IN PAVEMENT REMOVAL AREAS. CONTRACTOR SHALL REPLACE DAMAGED STRUCTURES AT THEIR EXPENSE.
- CONTRACTOR MUST PROTECT THE PUBLIC AT ALL TIMES WITH FENCING, BARRICADES, ENCLOSURES, ETC. AS APPROVED BY THE ### AND CONSTRUCTION MANAGER.
- CONTINUOUS ACCESS SHALL BE MAINTAINED FOR SURROUNDING PROPERTIES AT ALL TIMES DURING DEMOLITION OF EXISTING FACILITIES AND CONSTRUCTION OF NEW FACILITIES. SIGNAGE SHALL BE POSTED TO DIRECT THE PUBLIC TO THE PATH OF TRAVEL.
- REFER TO THE TOPOGRAPHIC SURVEY FOR ADDITIONAL DETAILS OF EXISTING STRUCTURES, ETC., LOCATED WITHIN THE PROJECT SITE. UNLESS OTHERWISE NOTED, ALL EXISTING BUILDINGS, STRUCTURES, SLABS, CONCRETE, ASPHALT, DEBRIS PILES, SIGNS, AND ALL APPURTENANCES ARE TO BE REMOVED FROM THE SITE BY THE CONTRACTOR AND PROPERLY DISPOSED OF IN A LEGAL MANNER AS PART OF THIS CONTRACT. SOME ITEMS TO BE REMOVED MAY NOT BE DEPICTED ON THE TOPOGRAPHIC SURVEY. IT IS THE CONTRACTOR'S RESPONSIBILITY TO VISIT THE SITE AND DETERMINE THE FULL EXTENT OF ITEMS TO BE REMOVED. IF ANY ITEMS ARE IN QUESTION, THE CONTRACTOR SHALL CONTACT THE OWNER PRIOR TO REMOVAL OF SAID ITEMS.
- ALL TREES NOT SPECIFICALLY SHOWN TO BE PRESERVED OR RELOCATED SHALL BE REMOVED AS A PART OF THIS CONTRACT. TREE PROTECTION FENCING SHALL BE INSTALLED PRIOR TO ANY DEMOLITION.
- CONTRACTOR SHALL COORDINATE THE LIMITS OF UTILITY DEMOLITION WITH PROPOSED PLANS.

VERTICAL DATUM
ELEVATIONS SHOWN HEREON ARE BASED ON THE
NORTH AMERICAN VERTICAL DATUM OF 1988.
NAVD '88 ELEV. + 1.52' = NGVD '29 ELEVATION

THE PRESENCE OF GROUNDWATER SHOULD BE
ANTICIPATED. CONTRACTOR'S BID SHALL
INCLUDE CONSIDERATION FOR ADDRESSING THIS
ISSUE AND OBTAINING ALL NECESSARY PERMITS.

CALL 2 WORKING DAYS
BEFORE YOU DIG

IT'S THE LAW!
DIAL 811

Know what's below.
Call before you dig.

SUNSHINE STATE ONE CALL OF FLORIDA, INC.

DEMOLITION AND EROSION PLAN

The Society of the Four Arts

100 Four Arts Plaza, Palm Beach, FL 33480

THESE DRAWINGS ARE FOR THE
EXCLUSIVE USE OF SPINA OROURKE +
PARTNERS, INC. AND MAY NOT BE
DUPLICATED, REPRODUCED OR USED
IN ANY MANNER WITHOUT THE
EXPRESS WRITTEN CONSENT OF SPINA
OROURKE + PARTNERS, INC. ALL
SIGNS ARE RESERVED.

LICENSED PROFESSIONAL

JOSHUA D. HORNING

FLORIDA LICENSE NUMBER
67505

DATE: OCT. 7, 2024

Project no: 245350000

Drawn by: MXE
Project Manager: JDH

N
W E
S

C1.00

FINAL SUBMITTAL
EAST BLOCK

BEYER BLINDER BELLE
285 Banyan Blvd
West Palm Beach Florida 33401
561.684.6844 • Fax 561.684.5594
spinaorourke.com
FL Lic # AA26002399
beyerblinderbelle.com



Kimley-Horn
1615 S CONGRESS AVE. SUITE 201, DELRAY BEACH, FL 33445
PHONE: 561-330-2345 • FAX: 561-853-8175
WWW.KIMLEY-HORN.COM CA REGISTRY NO. 696

Architecture • Interior Design
Keith M. Spina #AR13419

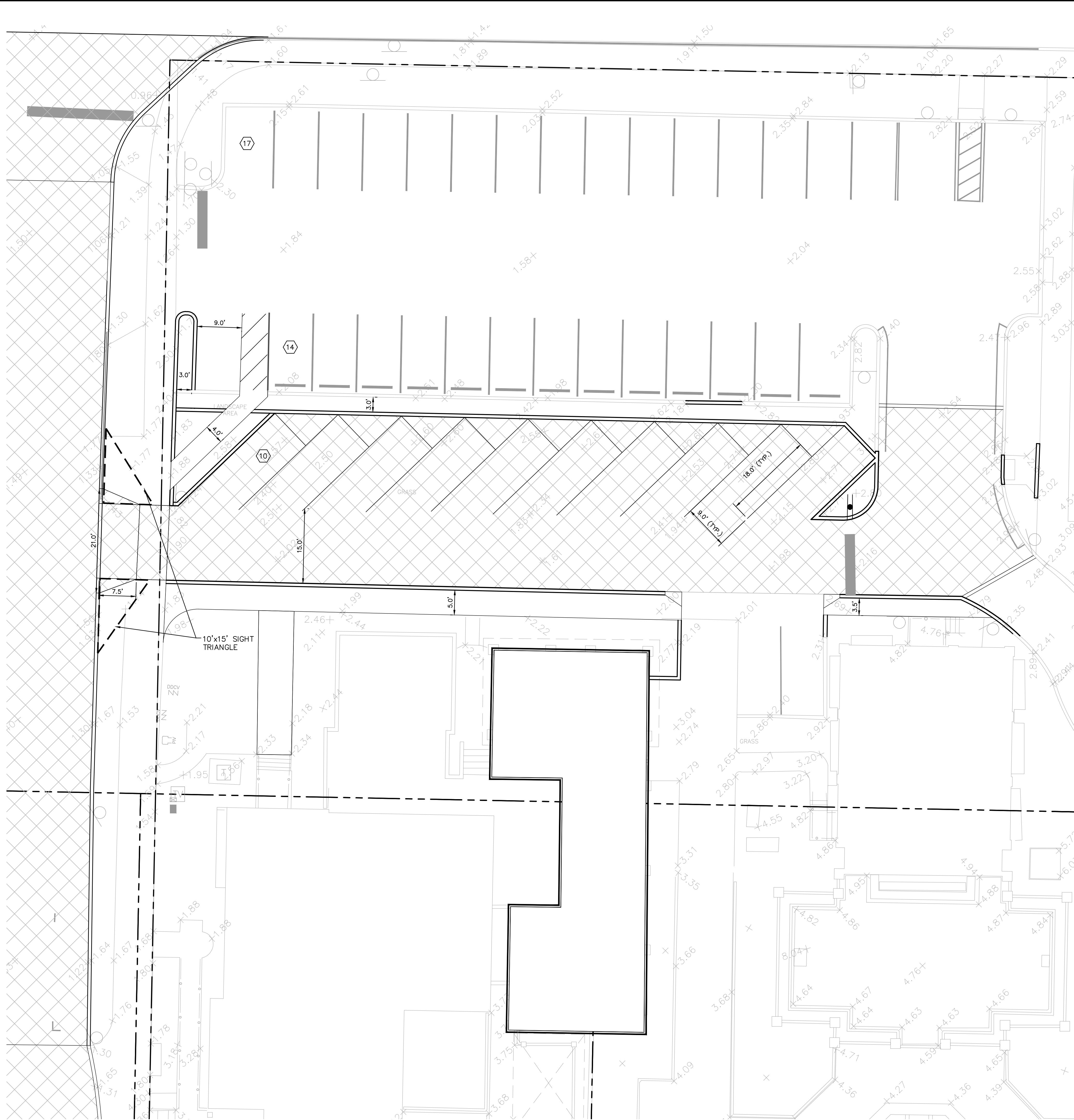

PARKING COUNT		
Total Number of Parking Spaces	Required	Proposed
Entire campus	316	223

HORIZONTAL CONTROL NOTES

1. ALL CURBING IS TYPE "D" UNLESS OTHERWISE STATED.
2. TYPE "D" CURB AND TYPE "F" CURB AND GUTTER SHALL BE CONSTRUCTED PER FDOT INDEX 300. ALL TYPE "D" CURB SHALL HAVE A 3" STRAIGHT TRANSITION AT THE BEGINNING AND ENDING POINTS WHEN NOT CONNECTING TO TYPE "F" CURB AND GUTTER.
3. ALL DIMENSIONS SHOWN ARE TO FACE OF CURB FOR TYPE "D" CURB OR EDGE OF PAVEMENT FOR NO CURB, UNLESS OTHERWISE NOTED.
4. ALL CURB RAMPS AND SIDEWALKS ENTERING PARKING OR TRAVEL WAYS SHALL HAVE DETECTABLE WARNING SURFACES 2" DEEP AND THE WIDTH OF THE SIDEWALK. REFER TO LATEST FDOT DESIGN STANDARDS INDEX 522-002.
5. ALL RADI ARE 3 FEET UNLESS OTHERWISE NOTED.
6. ALL STOP BARS AND CROSSWALKS SHALL BE THERMOPLASTIC. ALL OTHER PAVEMENT MARKINGS ARE PAINT, UNLESS OTHERWISE NOTED.
7. REFER TO LANDSCAPE PLANS FOR PLANTING AND DETAILS.

KEY NOTE LEGEND	
①	CONCRETE WHEEL STOP (TYP.). SEE DETAIL SHEET.
②	ACCESSIBLE PARKING SPACE w/ SINGAGE TYPICAL. SEE DETAIL SHEET FOR ACCESSIBLE PARKING SPACE SIZE, SIGN AND SYMBOL.
③	CONCRETE TRANSFORMER PAD. CONTRACTOR TO COORDINATE WITH LOCAL FPL FOR DETAILS.
④	TYPE "D" CURB TRANSITION.
⑤	PEDESTRIAN WALKWAY. SEE DETAIL SHEET.
⑥	CURB RAMP PER FDOT INDEX 304.
⑦	24" STOP BAR w/ "STOP" SIGN. SEE SIGNAGE DETAIL LEGEND.
⑧	PROPOSED GATE.
⑨	PROPOSED LIGHT POLE. SEE PHOTOMETRIC PLAN.
⑩	PROPERTY LINE
⑪	FLUSH SIDEWALK.
⑫	DUMPSTER ENCLOSURE AREA W/ HEAVY DUTY CONCRETE PAD.

VERTICAL DATUM
ELEVATIONS SHOWN HEREON ARE BASED ON THE
NORTH AMERICAN VERTICAL DATUM OF 1988.
NAVD '88 ELEV. + 1.52' = NGVD '29 ELEVATION

THE PRESENCE OF GROUNDWATER SHOULD BE ANTICIPATED. CONTRACTOR'S BID SHALL INCLUDE CONSIDERATION FOR ADDRESSING THIS ISSUE AND OBTAINING ALL NECESSARY PERMITS.

CALL 2 WORKING DAYS
BEFORE YOU DIG

IT'S THE LAW!
DIAL 811



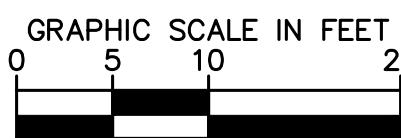

811

Know what's below
Call before you

SUNSHINE STATE ONE CALL OF FLORIDA, INC.



LEGEND

- | | |
|---|---------------------|
|  | PROPERTY LINE |
|  | PARKING STALL COUNT |
|  | ADA PARKING STALL |
|  | SIGN LOCATION |

HORIZONTAL CONTROL PLAN

The Society of the Four Arts

100 Four Arts Plaza, Palm Beach, FL 33480

THESE DRAWINGS ARE FOR THE
EXCLUSIVE USE OF SPINA OROURKE
PARTNERS, INC. AND MAY NOT BE
DUPLICATED, REPRODUCED OR USED
IN ANY MANNER WITHOUT THE
EXPRESS WRITTEN CONSENT OF SPIN
OROURKE + PARTNERS, INC. ALL
RIGHTS RESERVED

LICENSED PROFESSIONAL

FLORIDA LICENSE NUMBER
67505

DATE:
OCT. 7, 2024

Project no: 245350000

Drawn by: MXE
Project Manager: JDH

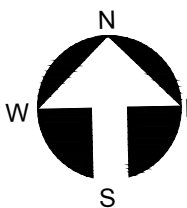

C1.20

**FINAL SUBMITTAL
EAST BLOCK**

BEYER
BLINDER
BELLE

285 Banyan Blvd
West Palm Beach Florida 33401
561.684.6844 • Fax 561.684.5594
spina@roufke.com

120 Broadway
20th Floor
New York, NY, 10271



SPINAOURCE
+ PARTNERS

Architecture • Interior Design

Kimley»»Horn

Kimley»»Horn

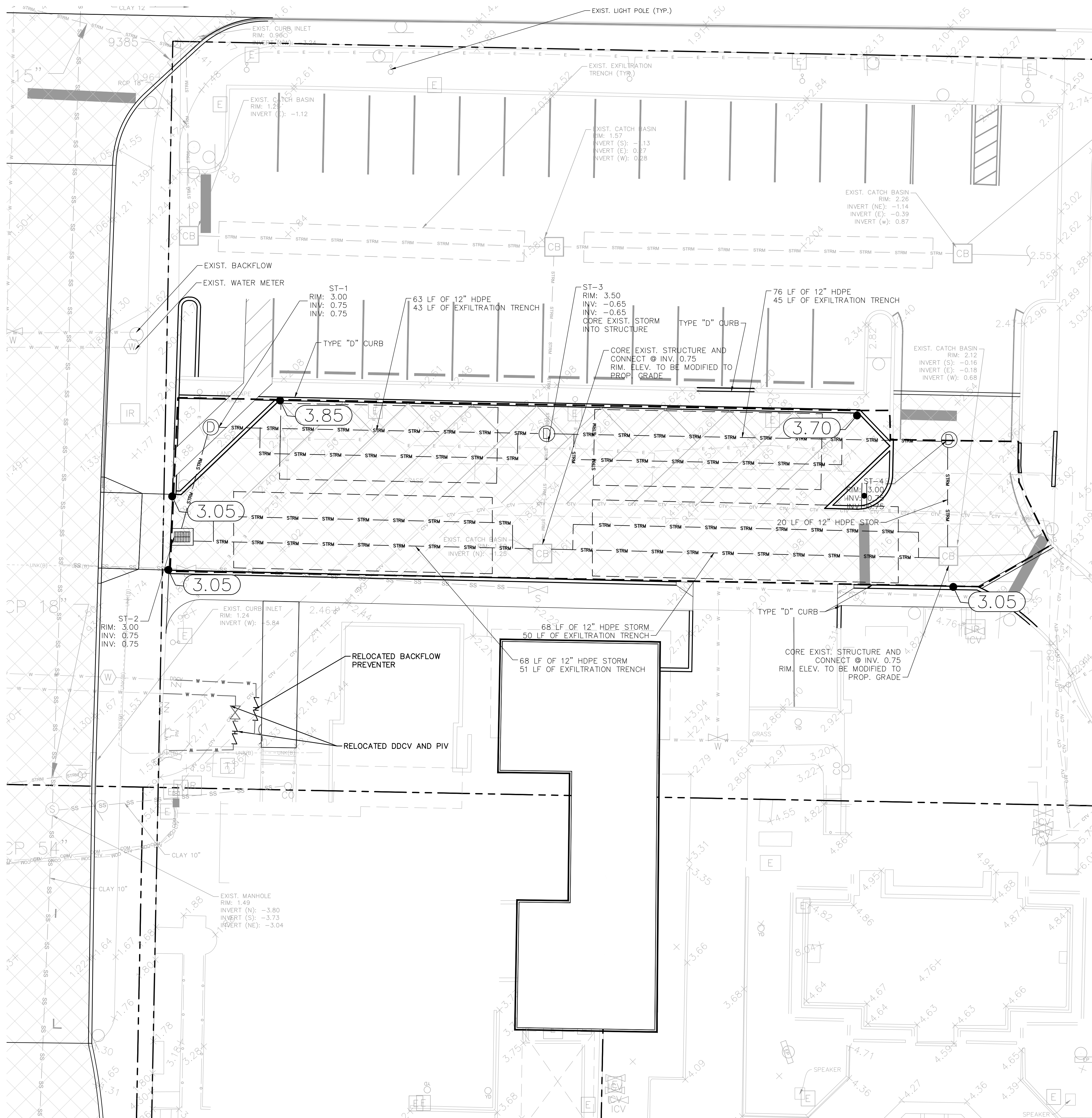

LEGEND

- PROPERTY LINE
- BASIN
- CENTERLINE OF R/W
- UTILITY CROSSING
- STRM - STRM - PROPOSED STORM PIPE
- PROPOSED STORM AREA INLET
- PROPOSED STORM CURB INLET
- PROPOSED STORM MANHOLE
- EXISTING STORM PIPE
- EXISTING STORM AREA INLET
- EXISTING STORM CURB INLET
- EXISTING STORM MANHOLE
- SS - SS - SANITARY FORCE MAIN PIPE
- SS - SS - SANITARY PIPE
- SS - SS - SANITARY MANHOLE
- F - F - FIRE LINE PIPE
- W - W - WATER PIPE
- FIRE HYDRANT
- FIRE DEPARTMENT CONNECTION
- RCW - RCW - RECLAIMED WATER PIPE
- IRR - IRR - IRRIGATION MAIN PIPE
- FOC - FOC - FIBER OPTIC LINE
- OE - OE - OVERHEAD LINE
- TEL - TEL - TELEPHONE LINE
- COM - COM - COMMUNICATIONS LINE
- E - E - UNDERGROUND ELECTRIC LINE
- FPL - FPL - FPL LINE
- ELECTRICAL LINE
- G - G - GAS LINE
- EXISTING UTILITY EASEMENTS
- PROPOSED UTILITY EASEMENTS
- EXISTING CONTOUR ELEVATIONS
- PROPOSED SPOT ELEVATION
- MATCH EXISTING ELEVATION
- EXISTING ELEVATION
- FLOW ARROW
- PROPOSED CONCRETE SIDEWALK
- PROPOSED ASPHALT PAVEMENT
- EXISTING ASPHALT TO BE REPLACE WITH PAVER. REFER TO HARDSCAPE PLAN FOR DETAILS

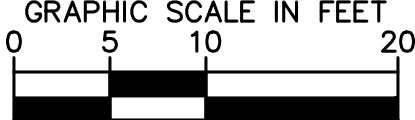

Site Plan Data	
Total Disturb Area	= 0.17 AC
Impervious Area	= 0.17 AC
(Hardscape, Pool, and Building)	
Pervious Area	= 0.00 AC
Estimated Runoff Volume	
Impervious Runoff Volume:	
2in x 0.17 AC * 1ft/12in	= 0.028 AC-FT
Pervious Runoff Volume	
2in x 0 AC * 1ft/12in	= 0.00 AC-FT
Total Volume to be Retained	= 0.028 AC-FT
Exfiltration Trench Calculations (SFWM Analysis)	
Exfiltration Trench Type 1	
L (Total Length of Trench Proposed)	= 165 ft
W (Proposed Trench Width)	= 15.00 ft
K (Hydraulic Conductivity)	= 9.26E-05 cfs/sq-ft per ft head
H2 (Proposed Depth to Water Table)	= 1.50 ft
DU (Proposed Non-Saturated Trench Depth)	= 0.50 ft
DS (Proposed Saturated Trench Depth)	= 1.50 ft
Water Table Elevation	= 1.50 ft (NAVD 88)
Proposed Retention	= 0.028 AC-FT
Required Retention (Site)	= 0.028 AC-FT

ENGINEERING NOTES

- ALL ELEVATIONS ON THE PLANS OR REFERENCED IN THE SPECIFICATIONS ARE BASED ON NATIONAL AMERICAN VERTICAL DATUM OF 1988 (N.A.V.D. 1988).
- UNLESS OTHERWISE NOTED, GRADE TO MEET EXISTING ELEVATION AT PROPERTY LINE.
- THE CROSS SLOPE ON ADA ACCESSIBLE ROUTES SHALL NOT EXCEED 2.0%. THE LONGITUDINAL SLOPE ON ADA ACCESSIBLE ROUTES (NOT INCLUDING RAMPS) SHALL NOT EXCEED 5.0%. THE LONGITUDINAL SLOPE FOR RAMPS SHALL NOT EXCEED 1:12H (8.3%). ACCESSIBLE PARKING SPACES SHALL NOT EXCEED 2.0% IN ANY DIRECTION (INCLUDING DIAGONAL).
- EXCAVATION, PAVING, AND STORM SEWER WORK SHALL BE DONE IN ACCORDANCE WITH STANDARD SPECIFICATIONS FOR ROAD AND BRIDGE CONSTRUCTION: LATEST EDITION, BY THE STATE OF FLORIDA AND ALL SUPPLEMENTS THERETO.
- ANY ROAD CUTS FOR UTILITIES OR CURB CUTS WITHIN 50' IN THE CITY RIGHT OF WAY SHALL BE RESTORED TO FULL LANE WIDTH.
- SITE CONTRACTOR SHALL VERIFY ALL DRAINAGE LINE INVERTS TO ASSURE PROPER STORM WATER DRAINAGE.
- CONTRACTOR SHALL CLEAN ALL PROPOSED DRAINAGE STRUCTURES AND PIPES UPON COMPLETION OF CONSTRUCTION.
- PROPOSED ELEVATIONS OF CURB REPRESENT FACE OF CURB OR EDGE OF PAVEMENT ELEVATIONS UNLESS OTHERWISE NOTED.
- PROPOSED ELEVATIONS IN ALL PEROVUS AREAS REPRESENT FINISHED TOP OF SOD/GRASS OR ANY OTHER LANDSCAPING MATERIAL.
- DRAINAGE STRUCTURES SHALL BE CONSTRUCTED USING U.S. PRECAST (USP) U.S. FOUNDRY (USF), NYLOPLAST YARD DRAINS, OR FLORIDA DEPARTMENT OF TRANSPORTATION STANDARD (FDOT) PRODUCTS AS SPECIFIED OR APPROVED EQUAL. ALL STORM DRAINAGE STRUCTURES MUST COMPLY WITH TOWN OF PALM BEACH DETAILS AND REGULATIONS.
- CONTRACTOR MUST COORDINATE THE LIMITS OF DEMOLITION WITH PROPOSED PLANS.
- CONTRACTOR SHALL SUPPORT AND PROTECT ALL EXISTING AND PROPOSED UTILITIES WHEN CONSTRUCTING NEW UTILITIES.
- PROPOSED WATER AND SEWER IMPROVEMENTS IN PRIVATE PROPERTY SHALL MEET PALM BEACH COUNTY HEALTH DEPARTMENT SEPARATION REQUIREMENTS, THESE CONFLICTS WILL BE ADDRESSED DURING CONSTRUCTION AND WON'T AFFECT THE PUBLIC SAFETY.
- DRAINAGE STRUCTURE INVERTS THAT CONNECT TO EXFILTRATION TRENCH SHALL HAVE ADS ENVIROHOOD INSTALLED.
- CONTRACTOR SHALL UTILIZE NYLOPLAST REDUCERS TO CONNECT STRUCTURES WHEN STRUCTURE SIZE AND RIM SIZE ARE NOT EQUIVALENT.

VERTICAL DATUM
ELEVATIONS SHOWN HEREON ARE BASED ON THE
NORTH AMERICAN VERTICAL DATUM OF 1988.
NAVD '88 ELEV. + 1.52' = NGVD '29 ELEVATION

THE PRESENCE OF GROUNDWATER SHOULD BE
ANTICIPATED. CONTRACTOR'S BID SHALL
INCLUDE CONSIDERATION FOR ADDRESSING THIS
ISSUE AND OBTAINING ALL NECESSARY PERMITS.

CALL 2 WORKING DAYS
BEFORE YOU DIG



IT'S THE LAW!
DIAL 811

Know what's below.
Call before you dig.

SUNSHINE STATE ONE CALL OF FLORIDA, INC.

The Society of the Four Arts

100 Four Arts Plaza, Palm Beach, FL 33480

THESE DRAWINGS ARE FOR THE
EXCLUSIVE USE OF SPINA OROURKE +
PARTNERS, INC. AND MAY NOT BE
DUPLICATED, REPRODUCED OR USED
IN ANY MANNER WITHOUT THE
EXPRESS WRITTEN CONSENT OF SPINA
OROURKE + PARTNERS, INC. ALL
RIGHTS RESERVED.

LICENSED PROFESSIONAL

JOSHUA D. HORNING

FLORIDA LICENSE NUMBER
67505

DATE:
OCT. 7, 2024

Project no: 245350000

Drawn by: MXE
Project Manager: JDH

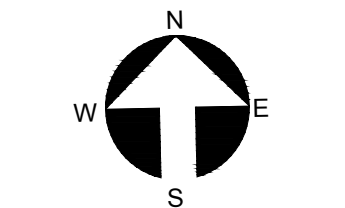

C2.00

FINAL SUBMITTAL
EAST BLOCK

ENGINEERING PLAN



285 Banyan Blvd
West Palm Beach, Florida 33401
561.684.6844 • Fax 561.684.5594
spinaorourke.com
FL Lic # AA2602399

BEYER
BLINDER
BELLE

120 Broadway
20th Floor
New York, NY 10271
212.777.7800
beyerblinderbelle.com

Architecture • Interior Design
Kath M. Spina #AR13419

Kimley»Horn
1615 S. CONGRESS AVE. SUITE 200, DELRAY BEACH, FL 33445
PHONE: 561-330-2345 • FAX: 561-863-8175
WWW.KIMLEY-HORN.COM CA REGISTRY NO. 696

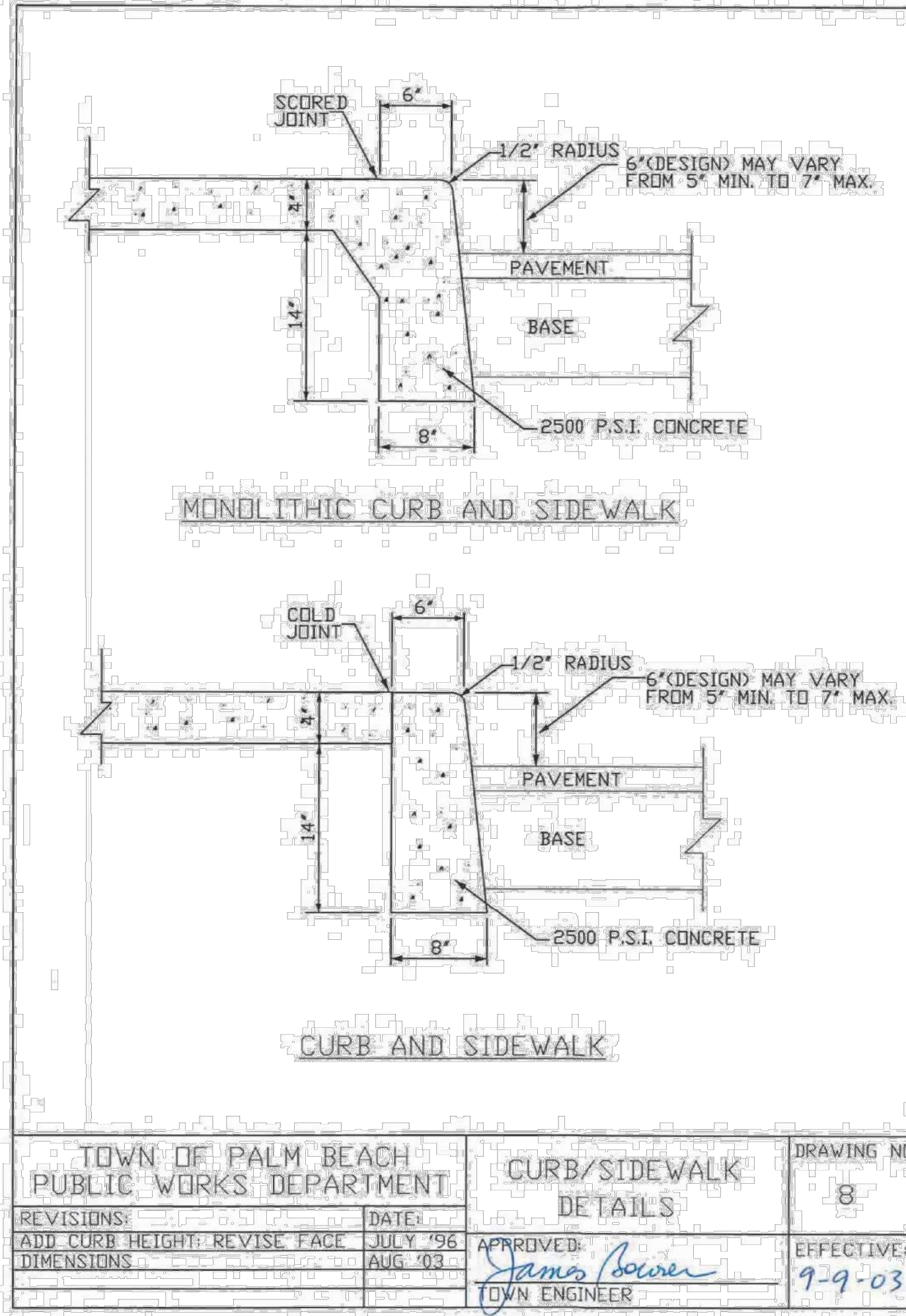
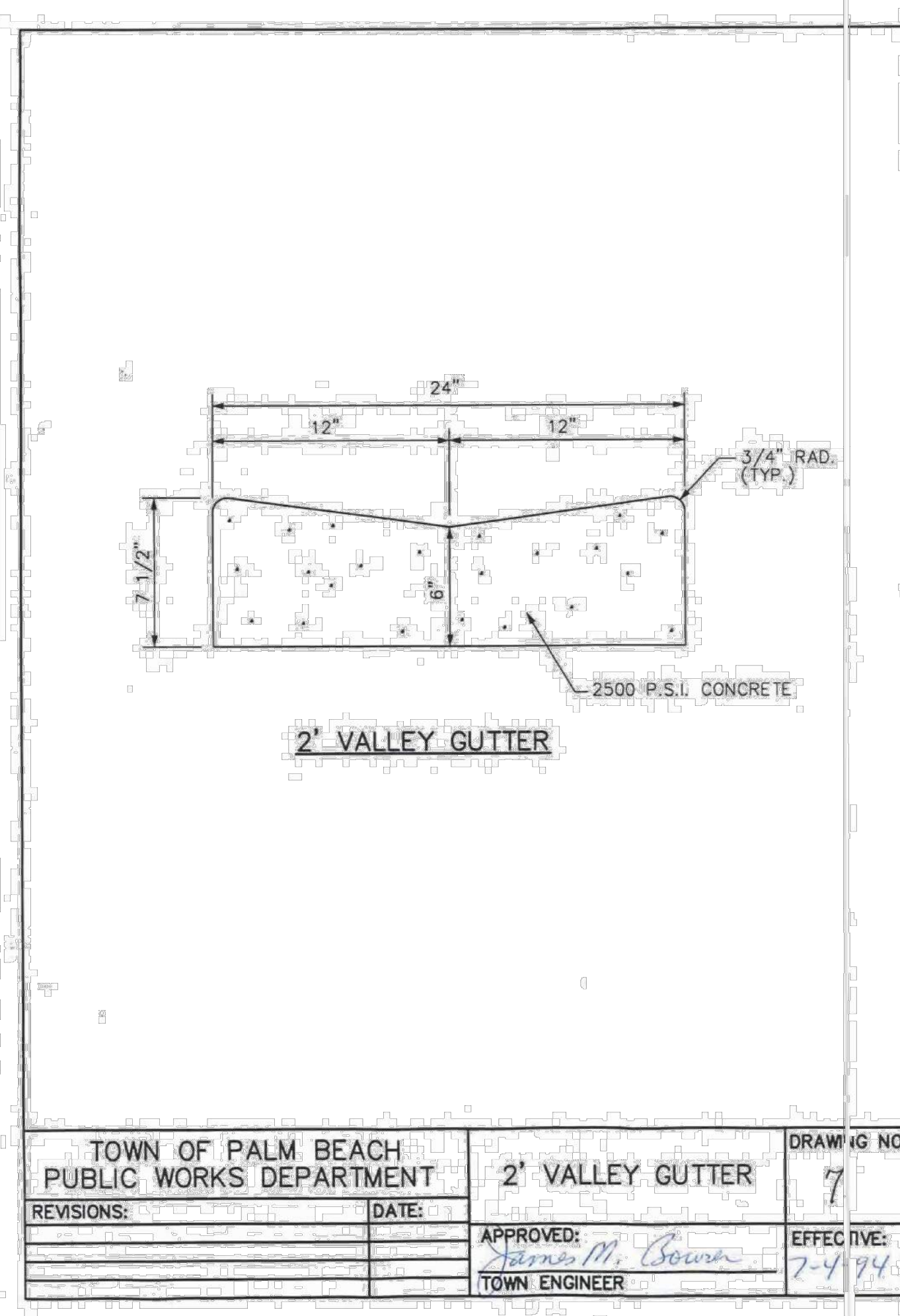
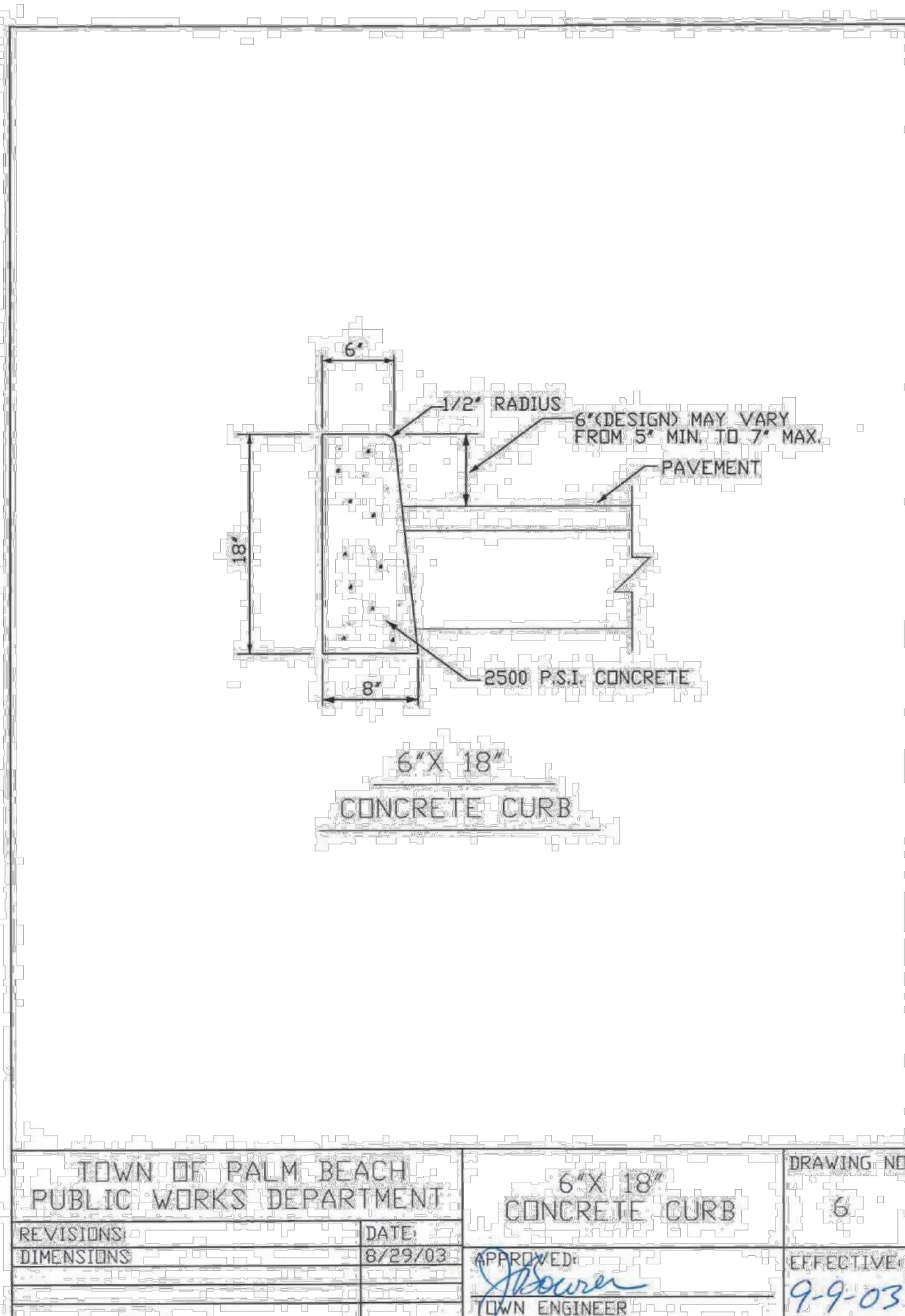
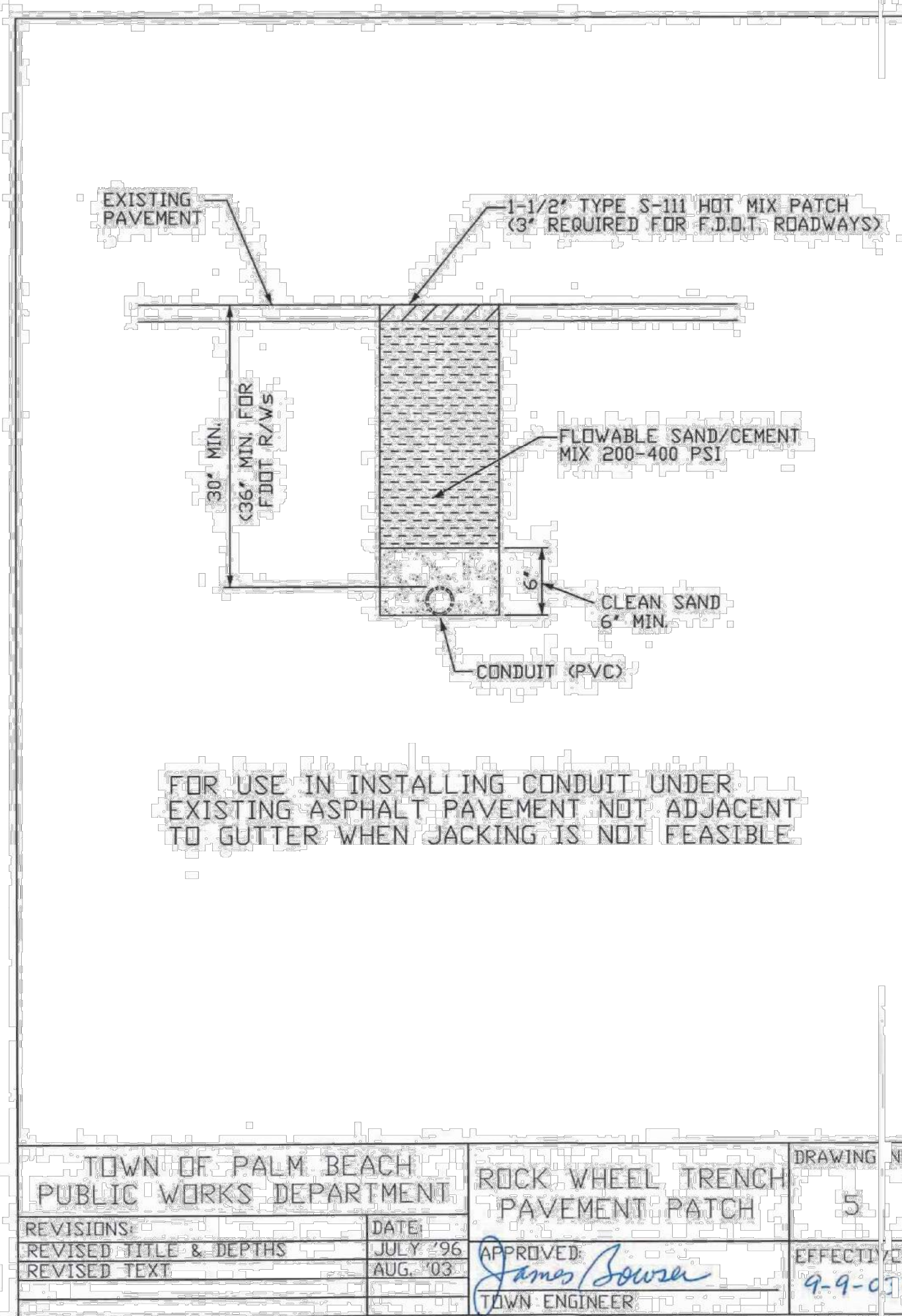
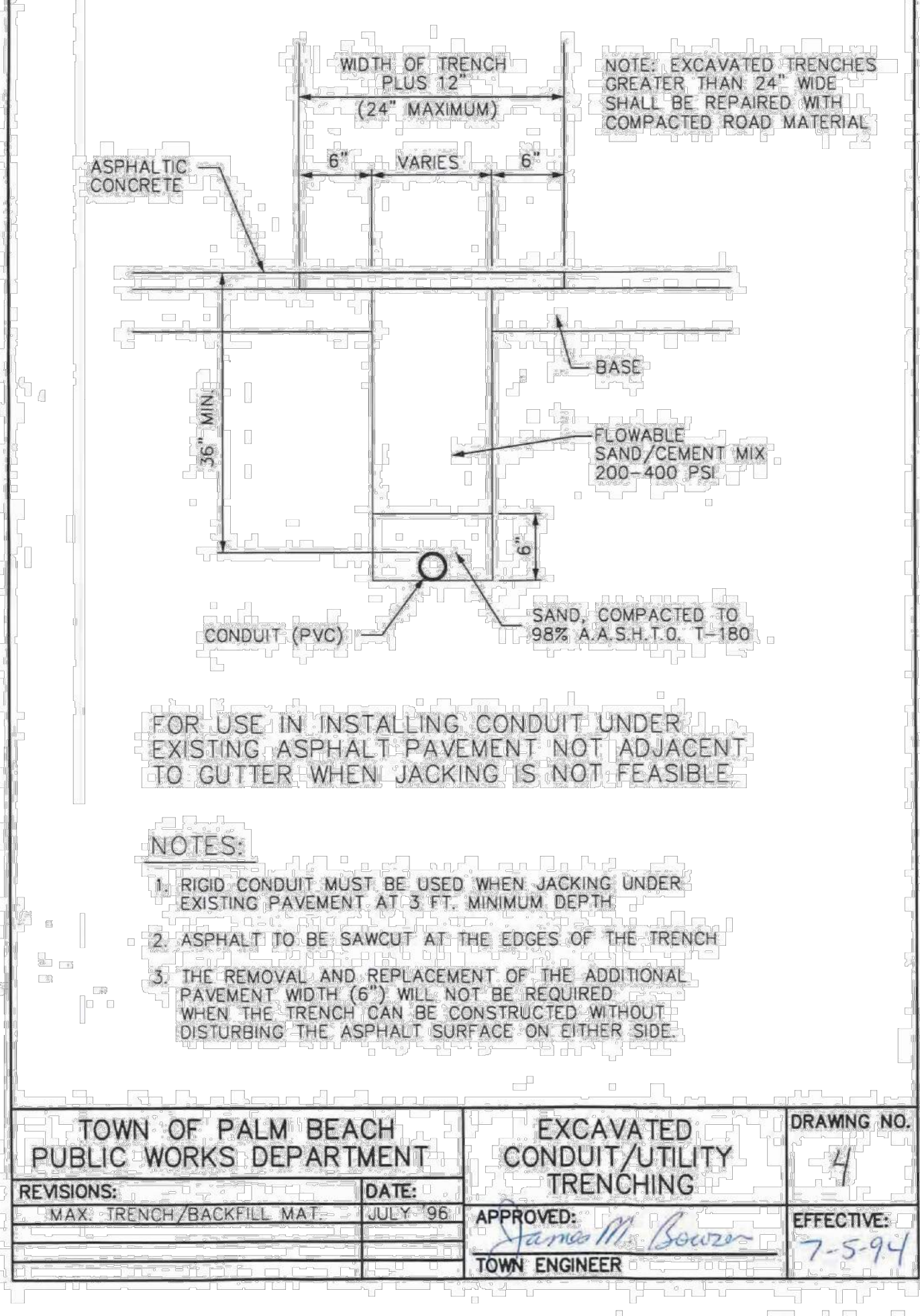
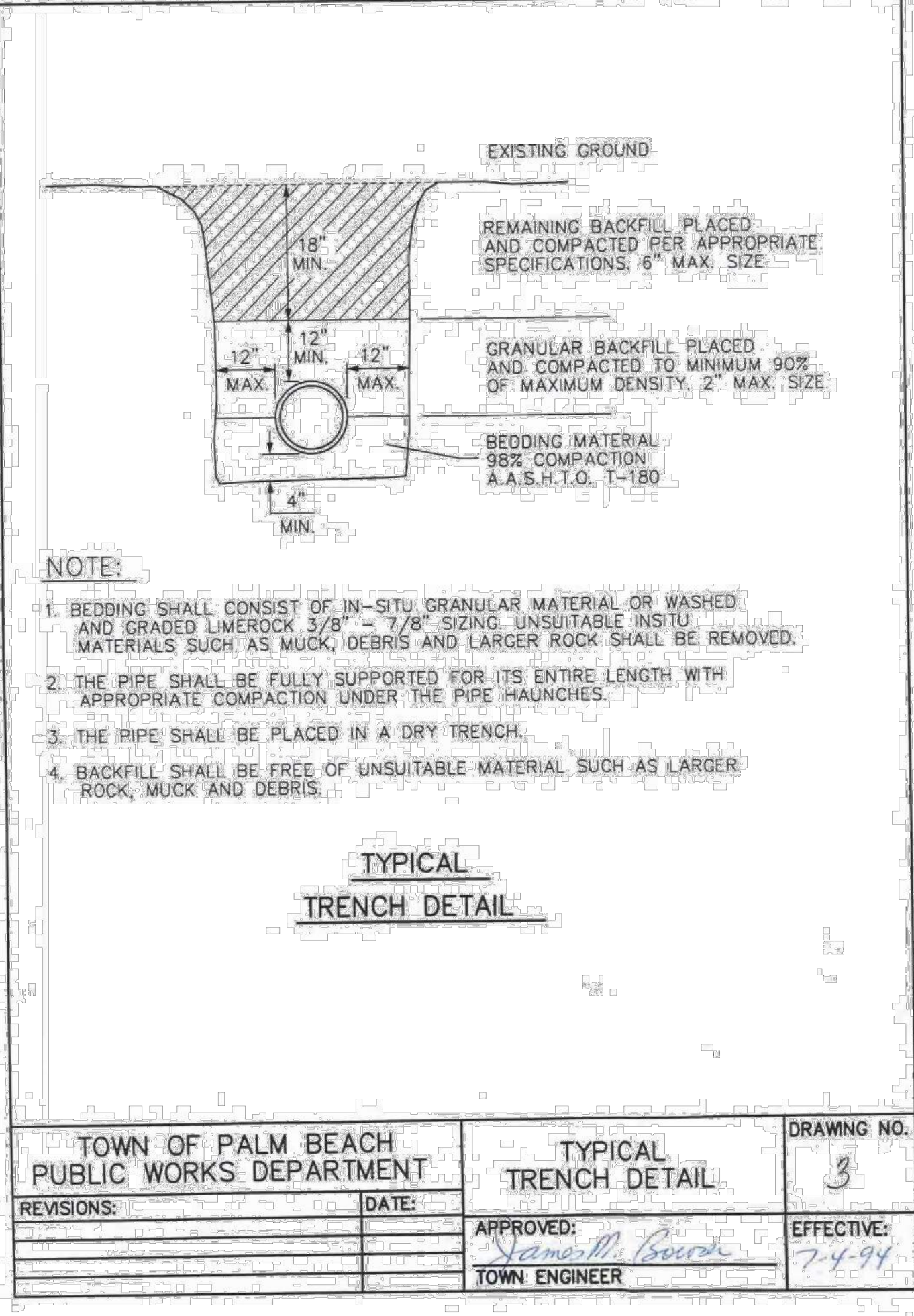
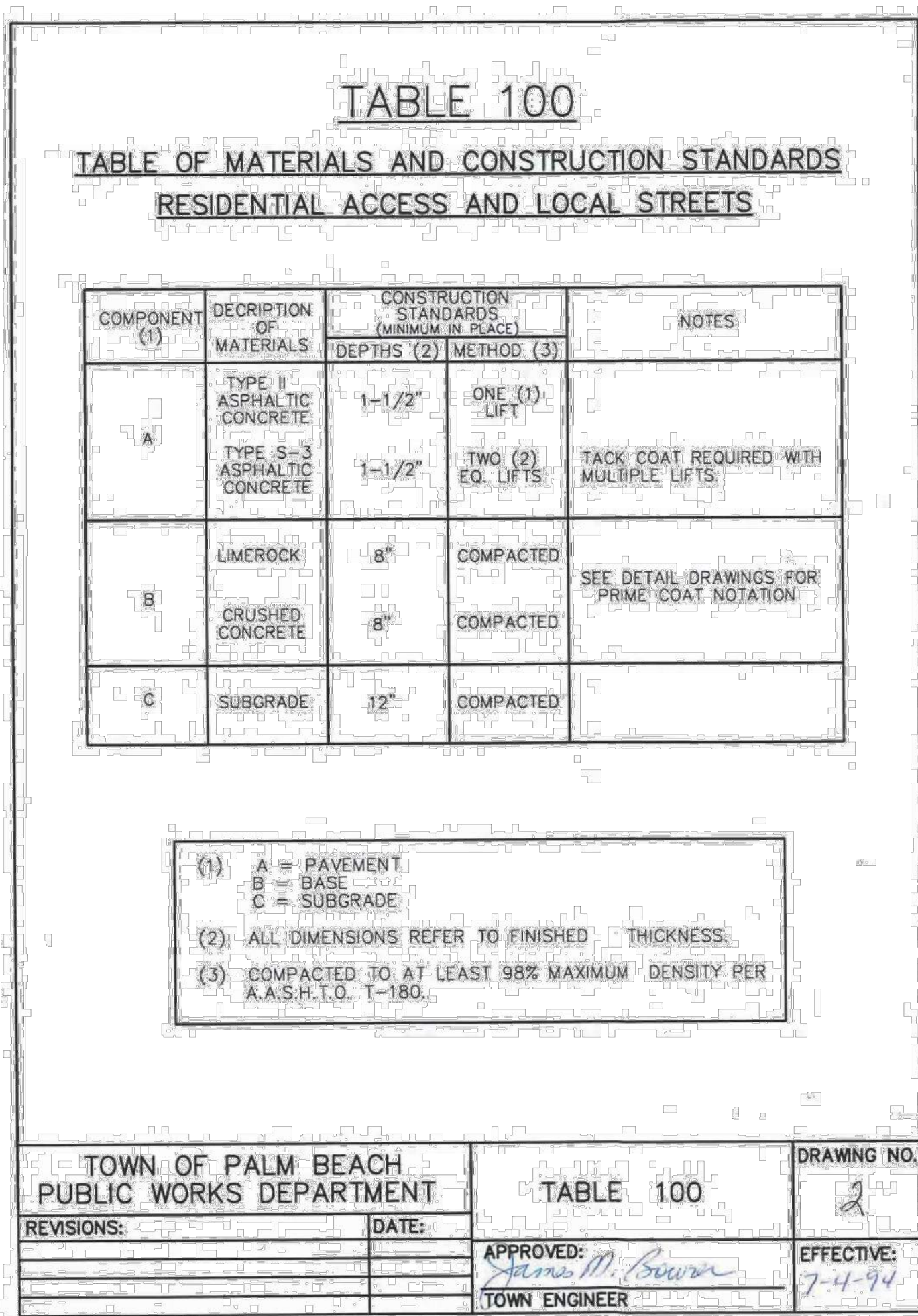
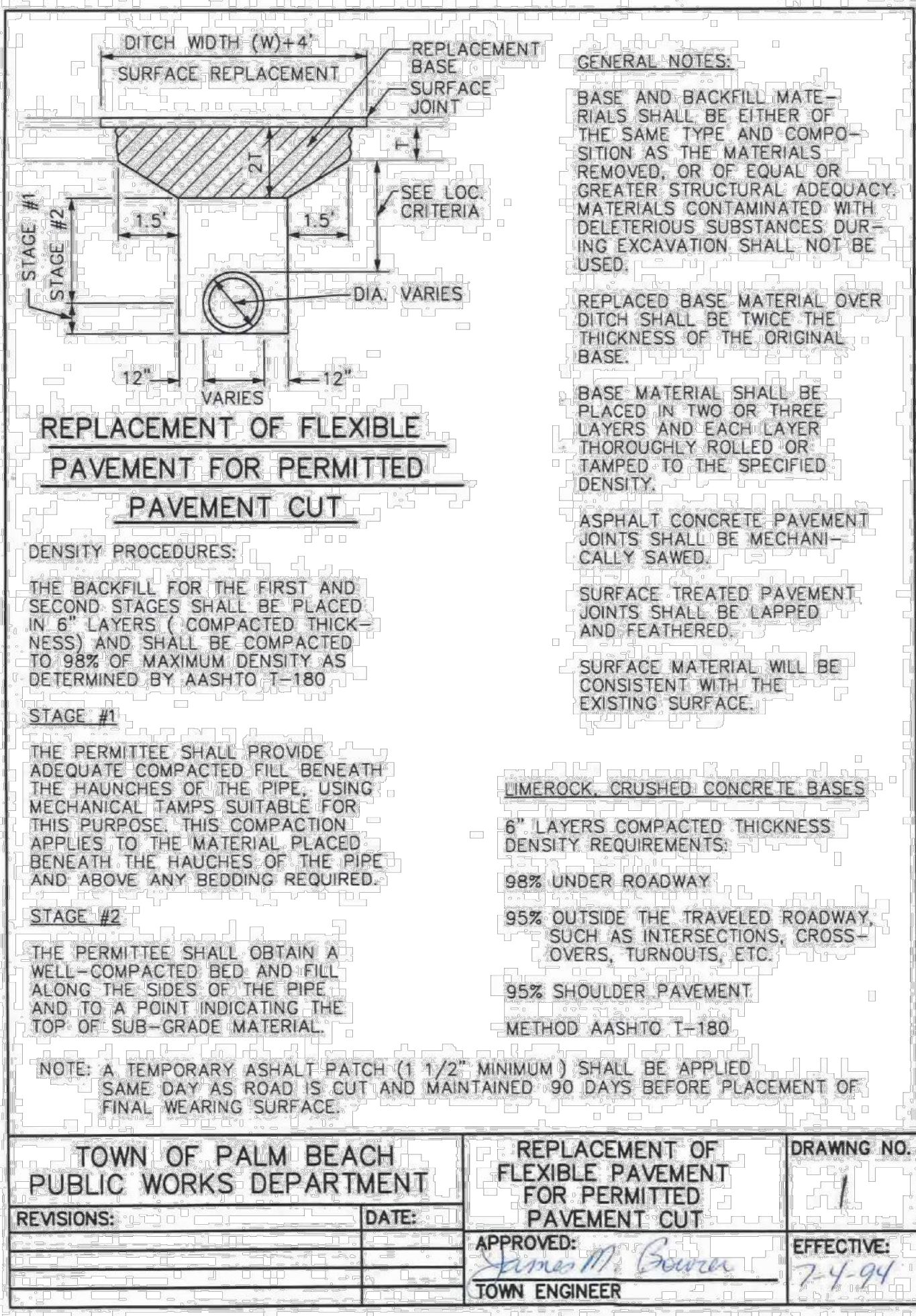

Plotted By: McLoughlin, Kyle Sheet Set: SOCIETY OF THE FOUR ARTS CAMPUS IMPROVEMENTS Layout: C2.11 ENGINEERING DETAILS December 19, 2024 07:28:23pm K:\NCD Civil\245350000 - Society of the Four Arts\CADD\PlanSheets\C2.11 PAVING GRADING AND DRAINAGE DETAILS.dwg
This document, together with the concepts and designs presented herein, as an instrument of service, is intended only for the specific purpose and client for which it was prepared. Reuse of and improper reliance on this document without written authorization and adaptation by Kimley-Horn and Associates, Inc. shall be without liability to Kimley-Horn and Associates, Inc.

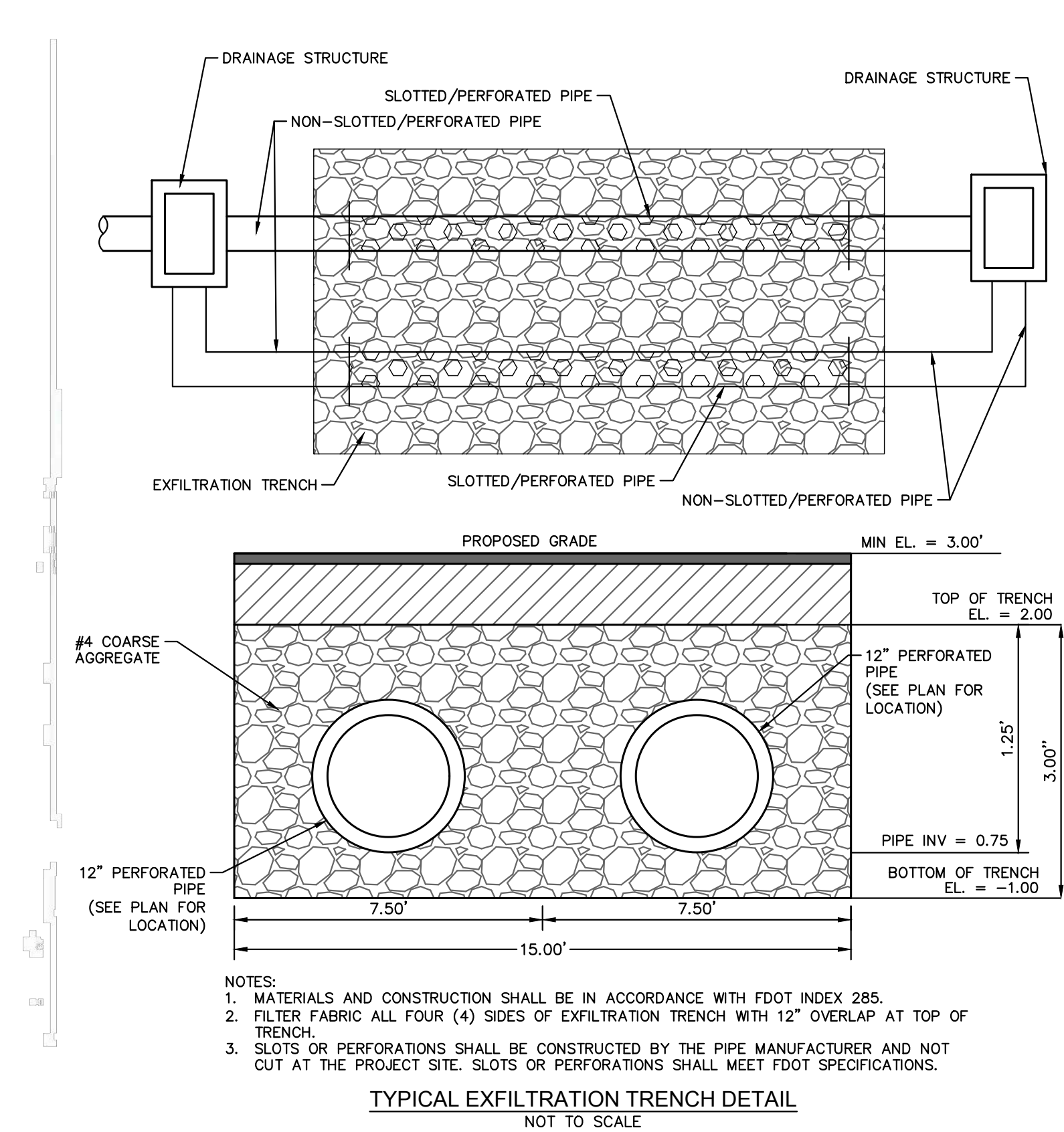
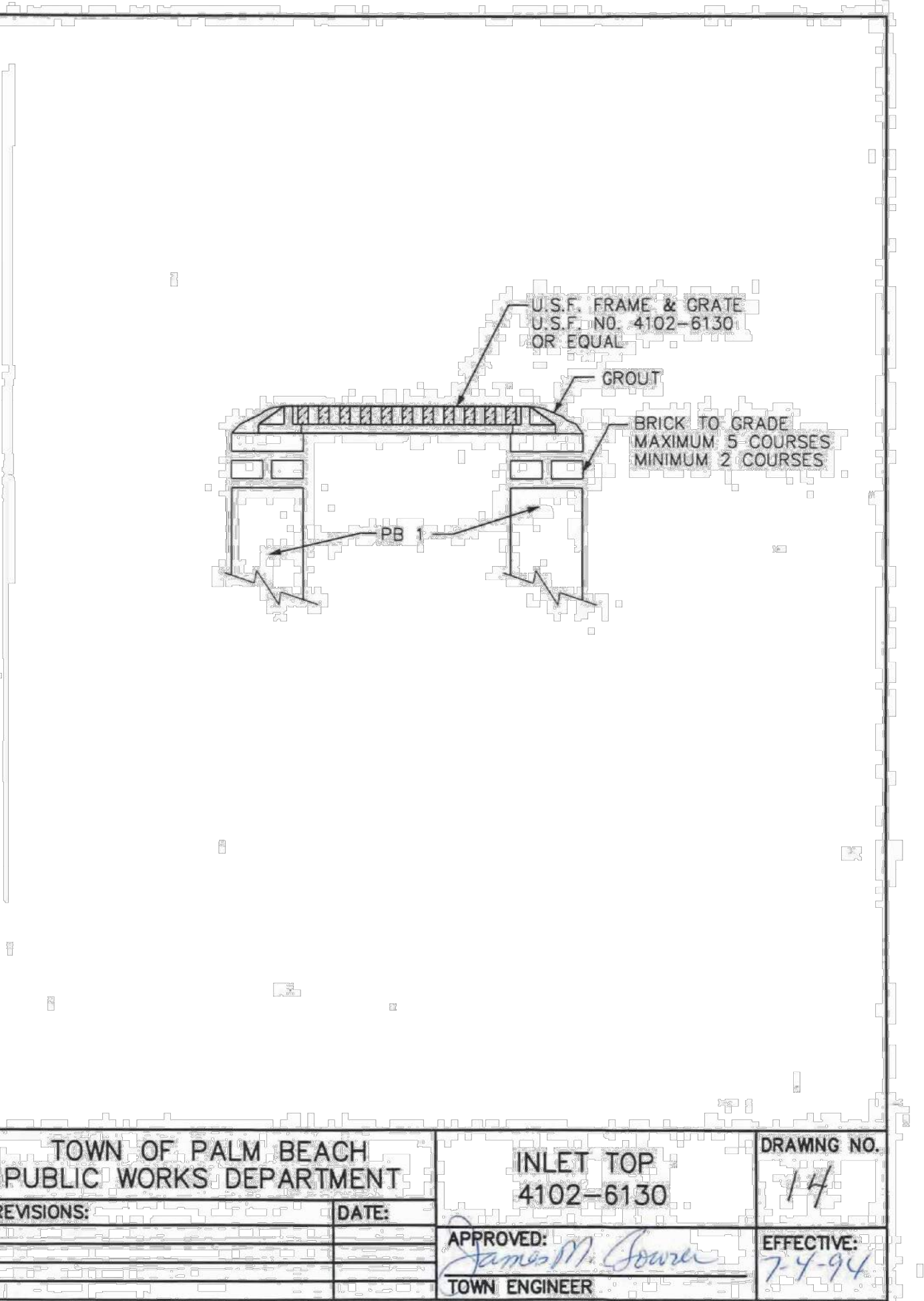
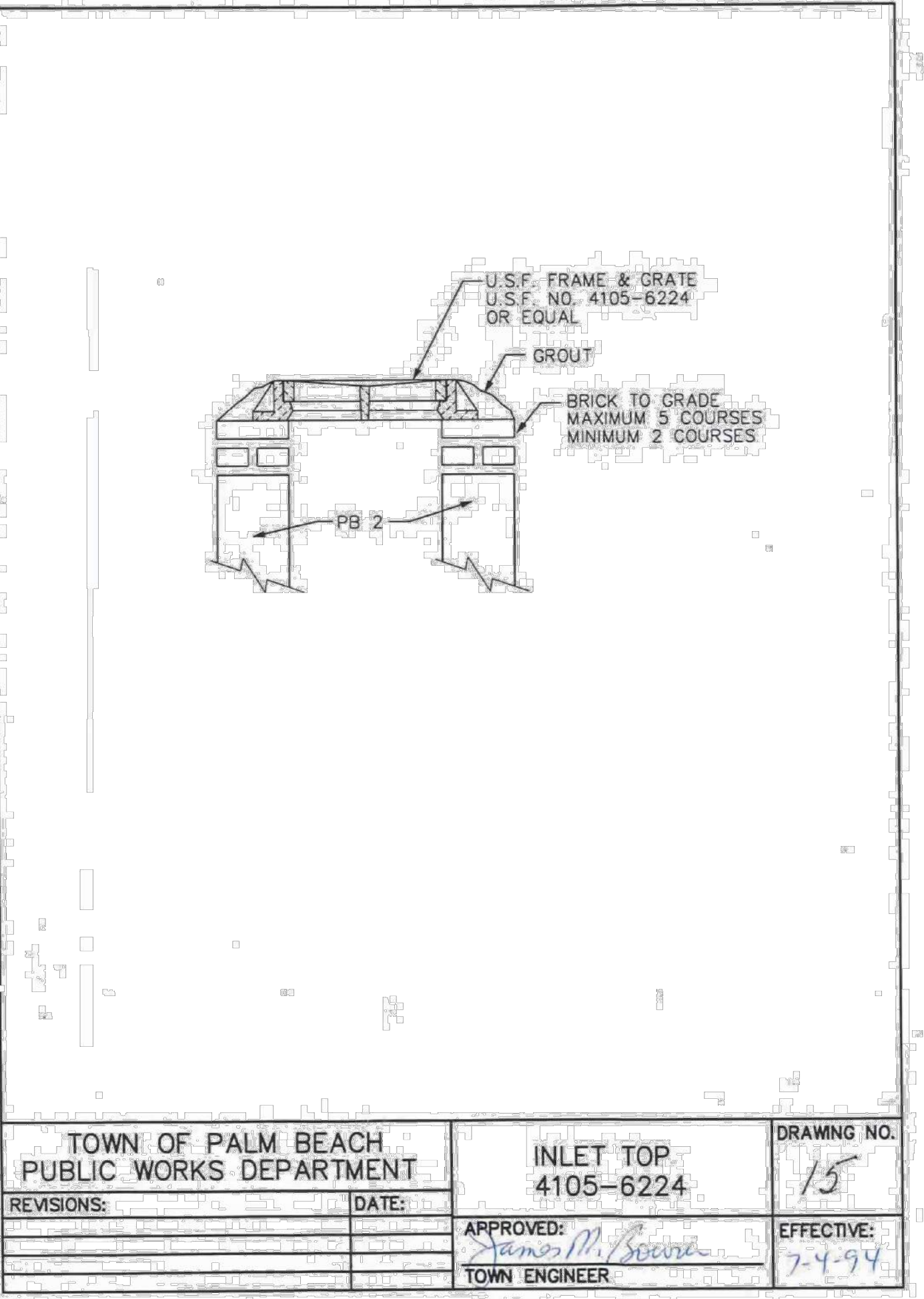
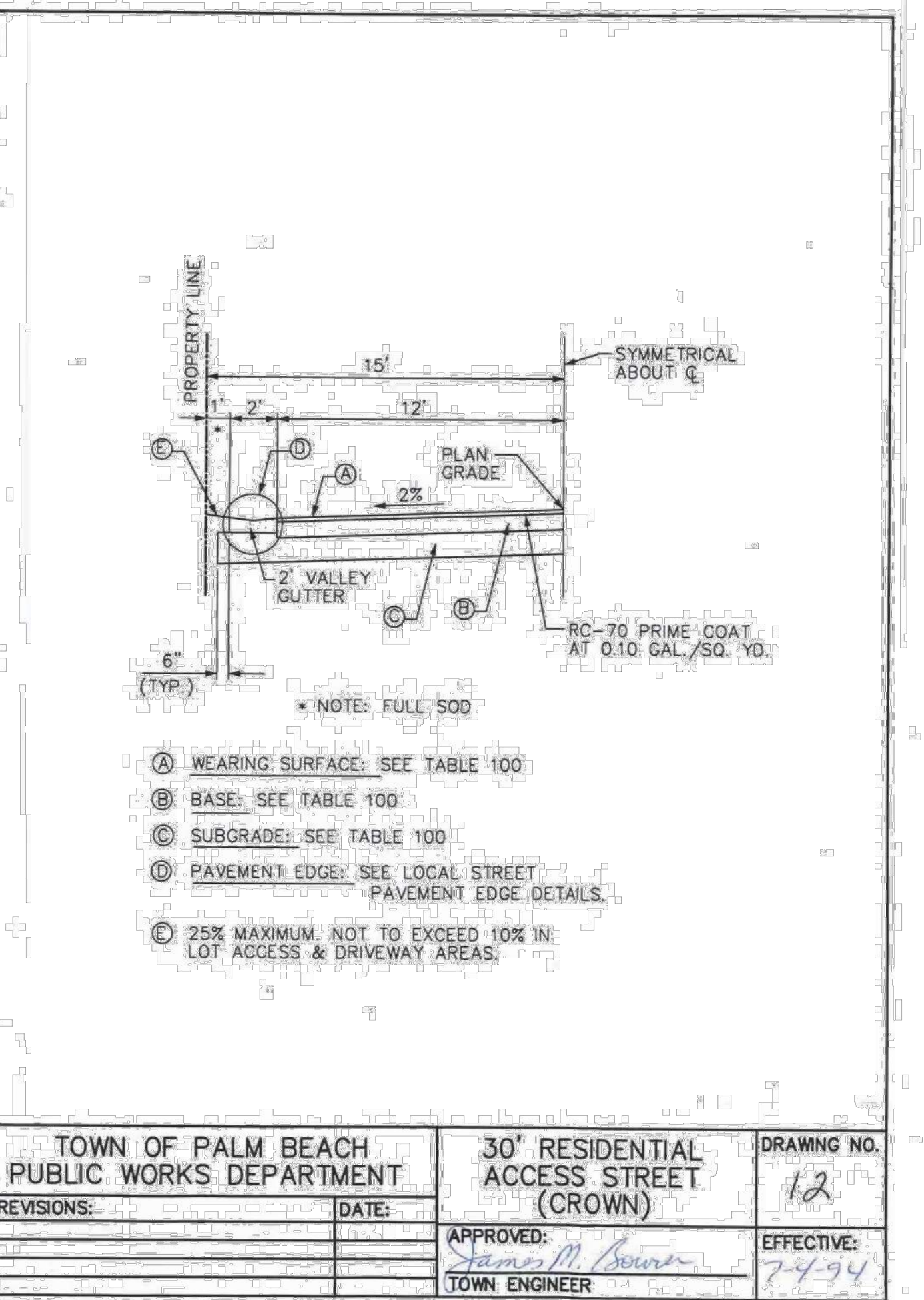
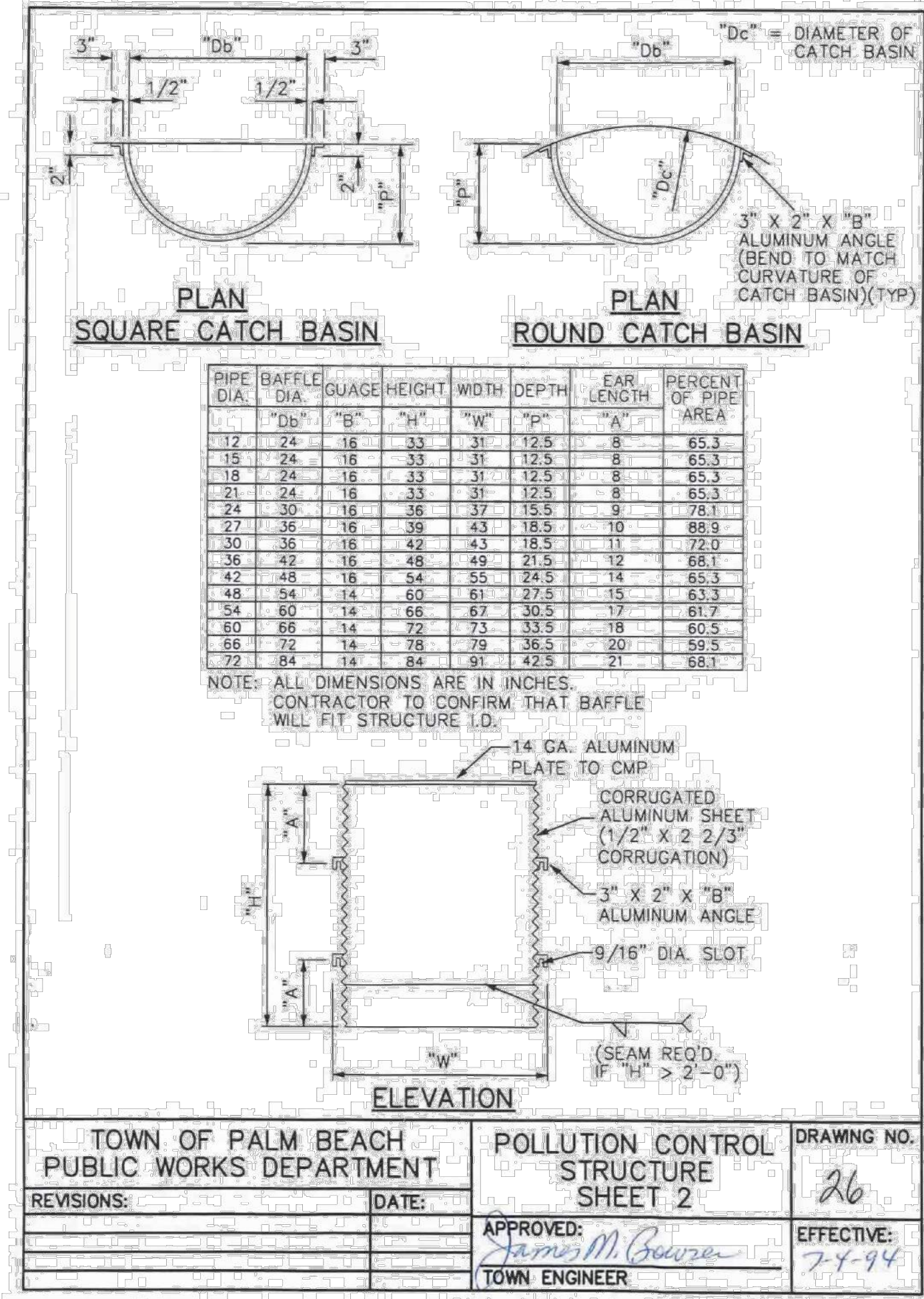
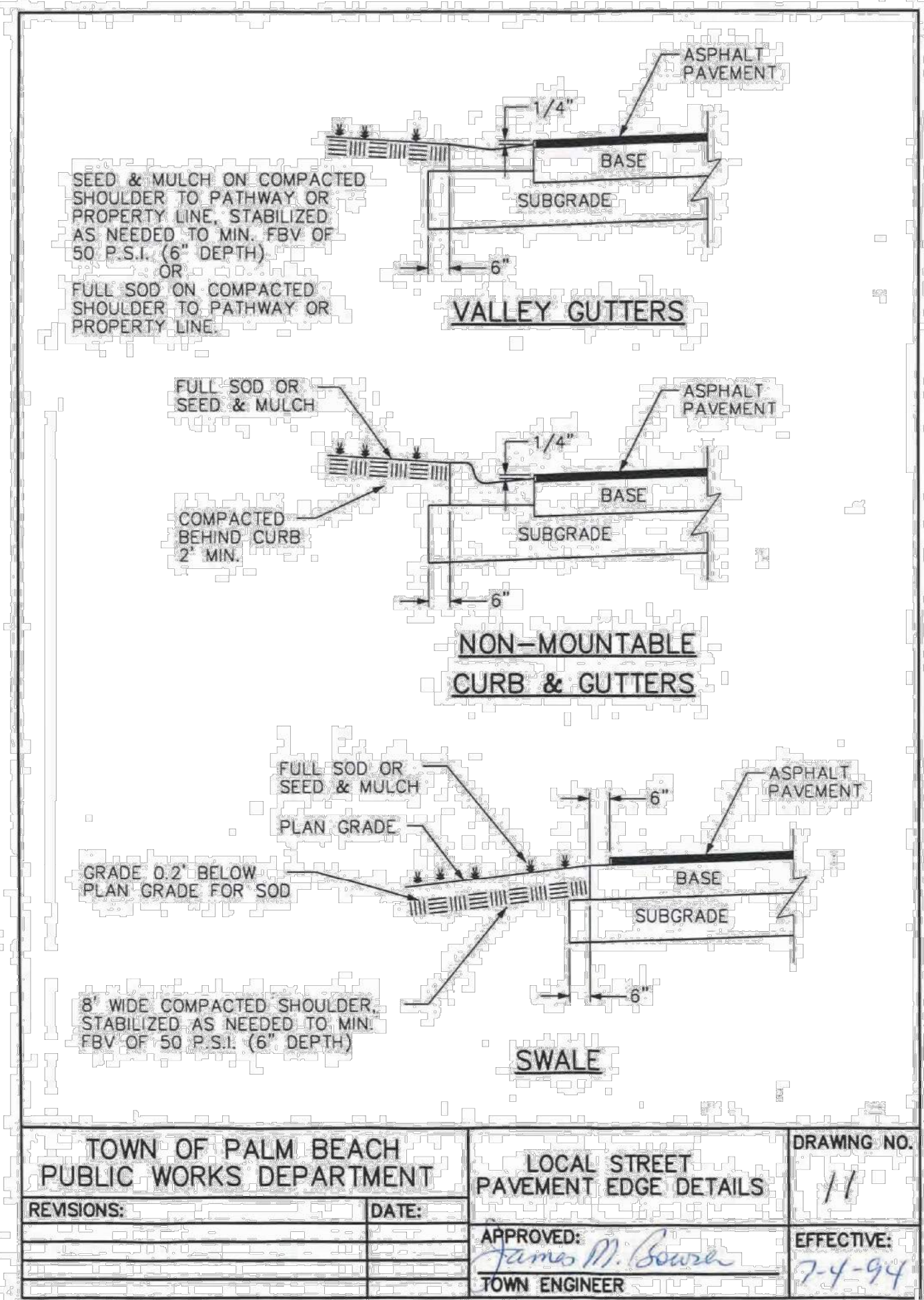
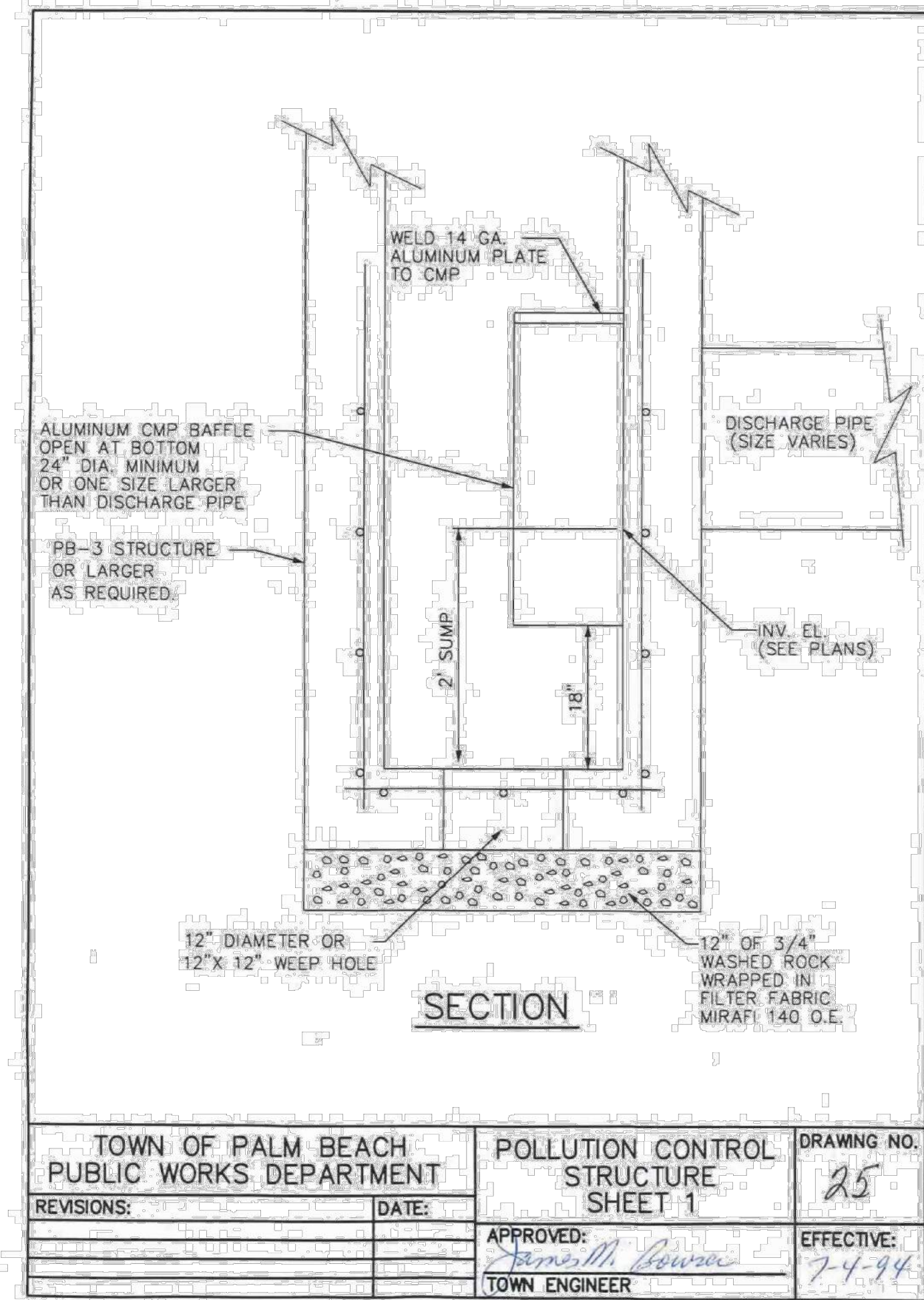
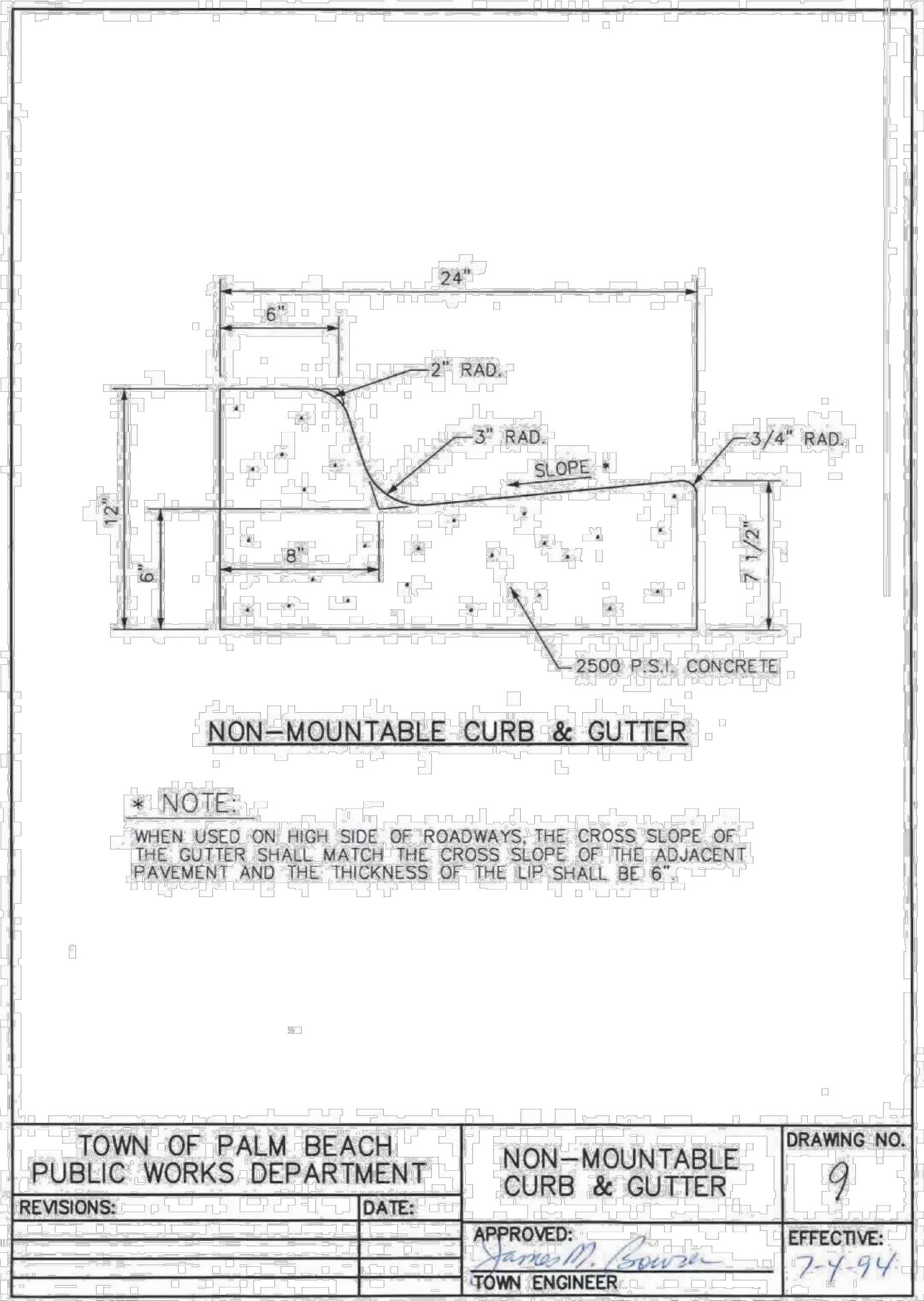

VERTICAL DATUM
ELEVATIONS SHOWN HEREON ARE BASED ON THE
NORTH AMERICAN VERTICAL DATUM OF 1988.
NAVD '88 ELEV. + 1.52' = NGVD '29 ELEVATION

THE PRESENCE OF GROUNDWATER SHOULD BE
ANTICIPATED. CONTRACTOR'S BID SHALL
INCLUDE CONSIDERATION FOR ADDRESSING THIS
ISSUE AND OBTAINING ALL NECESSARY PERMITS.

CALL 2 WORKING DAYS
BEFORE YOU DIG

811

IT'S THE LAW!
DIAL 811

Know what's below.
Call before you dig.

SUNSHINE STATE ONE CALL OF FLORIDA, INC.

Kimley»Horn
1615 S. CONGRESS AVE. SUITE 200, DELRAY BEACH, FL 33445
PHONE: 561-330-2345 FAX: 561-863-8175
WWW.KIMLEY-HORN.COM CA REGISTRY NO. 696

Architecture • Interior Design
Kath M. Spina #AK13419

BEYER BLINDER BELLE
285 Banyan Blvd
West Palm Beach Florida 33401
561.684.6844 • Fax 561.684.5594
spina@belle.com
FL Lic # A26002399

The Society of the Four Arts
100 Four Arts Plaza, Palm Beach, FL 33480

THESE DRAWINGS ARE FOR THE
EXCLUSIVE USE OF SPINA OROURKE +
PARTNERS, INC. AND MAY NOT BE
DUPLICATED, REPRODUCED OR USED
IN ANY MANNER WITHOUT THE
EXPRESS WRITTEN CONSENT OF SPINA
OROURKE + PARTNERS, INC. ALL
RIGHTS RESERVED.

LICENSED PROFESSIONAL
JOSHUA D. HORNING

FLORIDA LICENSE NUMBER
67505

DATE: OCT. 7, 2024

Project no: 245350000

Drawn by: MXE
Project Manager: JDH

C2.11
FINAL SUBMITTAL
EAST BLOCK

ENGINEERING DETAILS

Plotted By: McLoughlin, Kyle Sheet Set: SOCIETY OF THE FOUR ARTS CAMPUS IMPROVEMENTS LAYOUT: C3.13 ENGINEERING DETAILS December 19, 2024 07:28:46pm K:\BDD_Civil\245350000 - Society of the Four Arts\CADD\PlanSheets\C3.13 ENGINEERING DETAILS.dwg This document, together with the concepts and designs presented herein, is intended only for the specific purpose and client for which it was prepared. Reuse of and improper reliance on this document without written authorization and adaptation by Kimley-Horn and Associates, Inc. shall be without liability to Kimley-Horn and Associates, Inc.

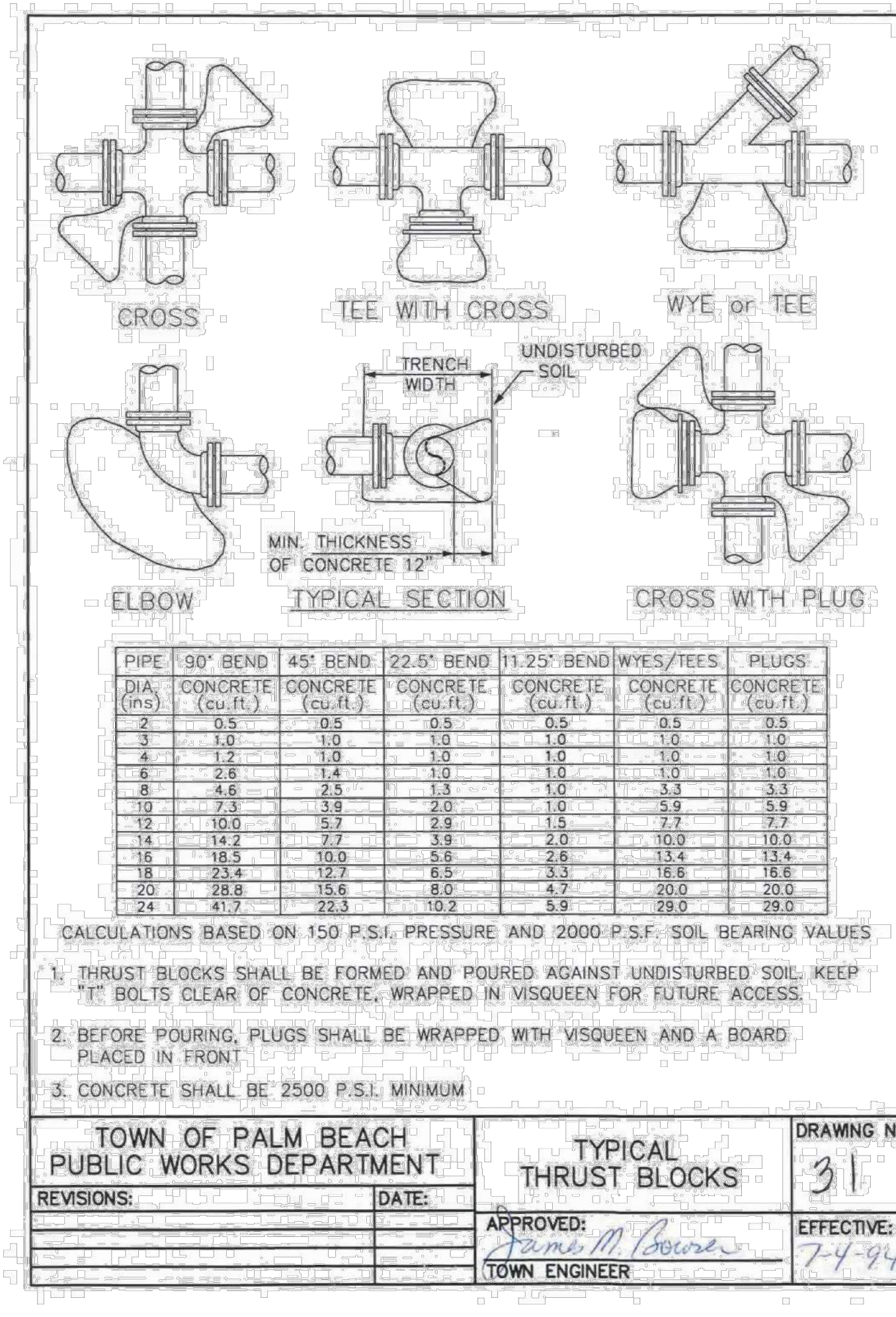
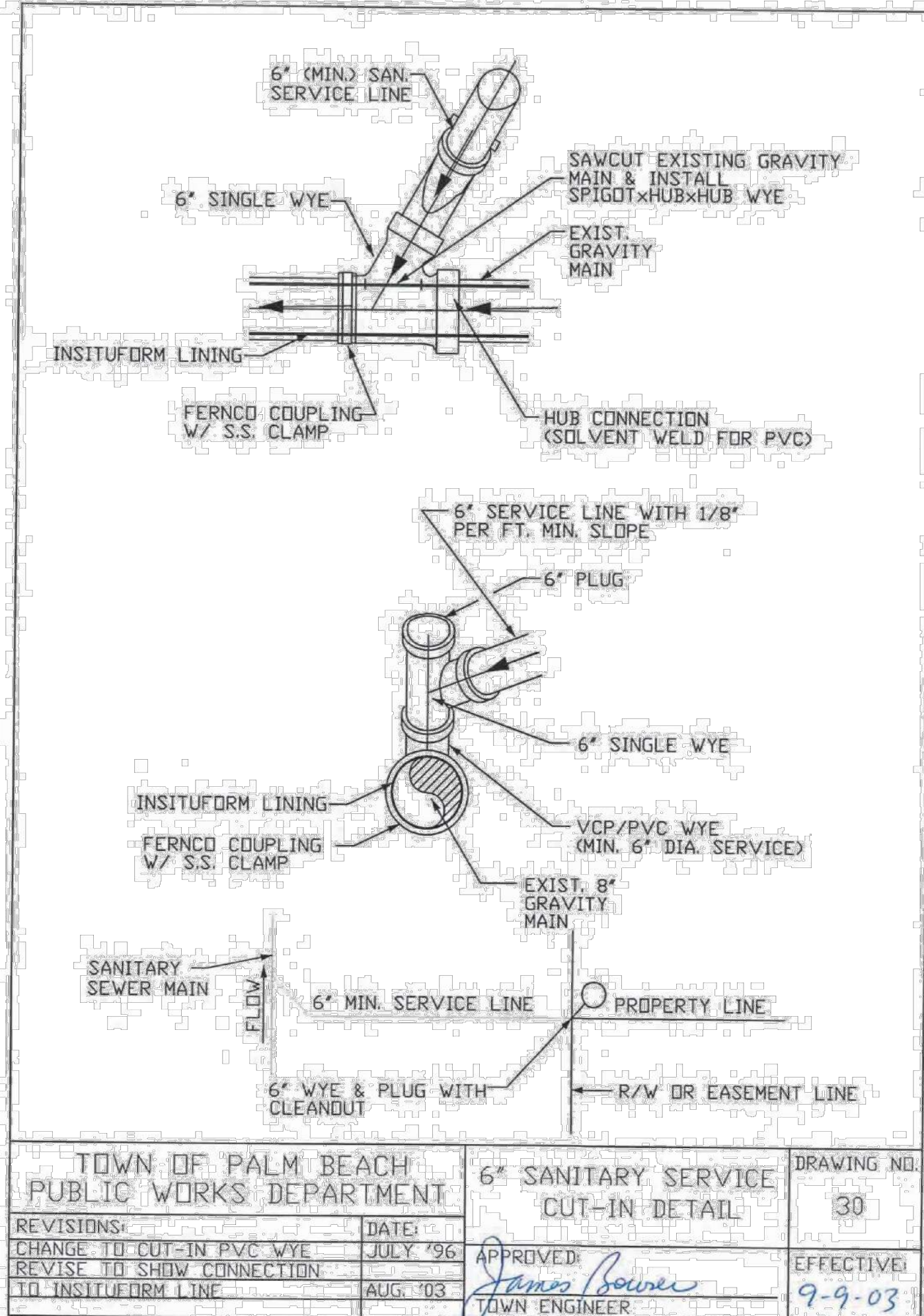
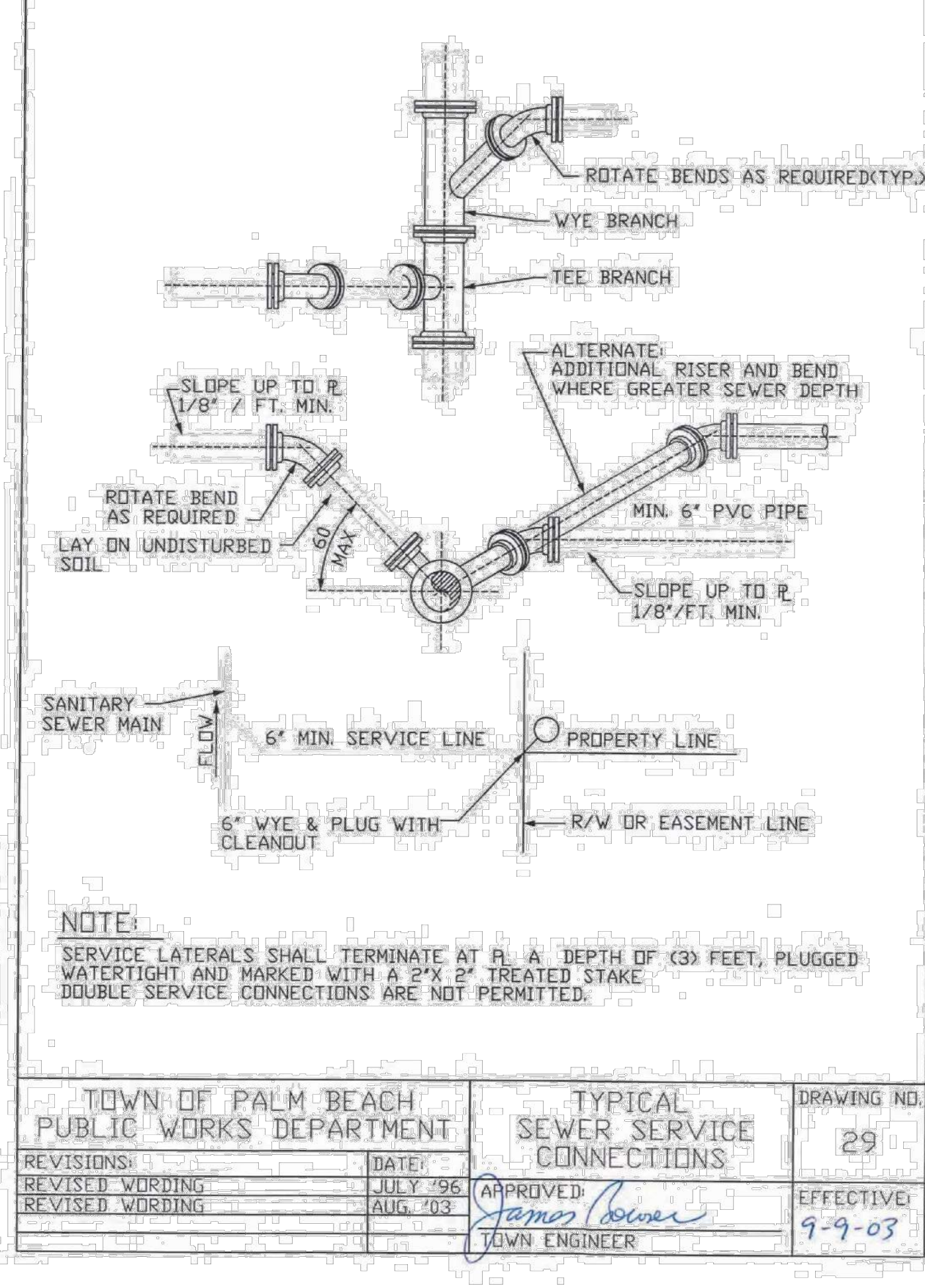
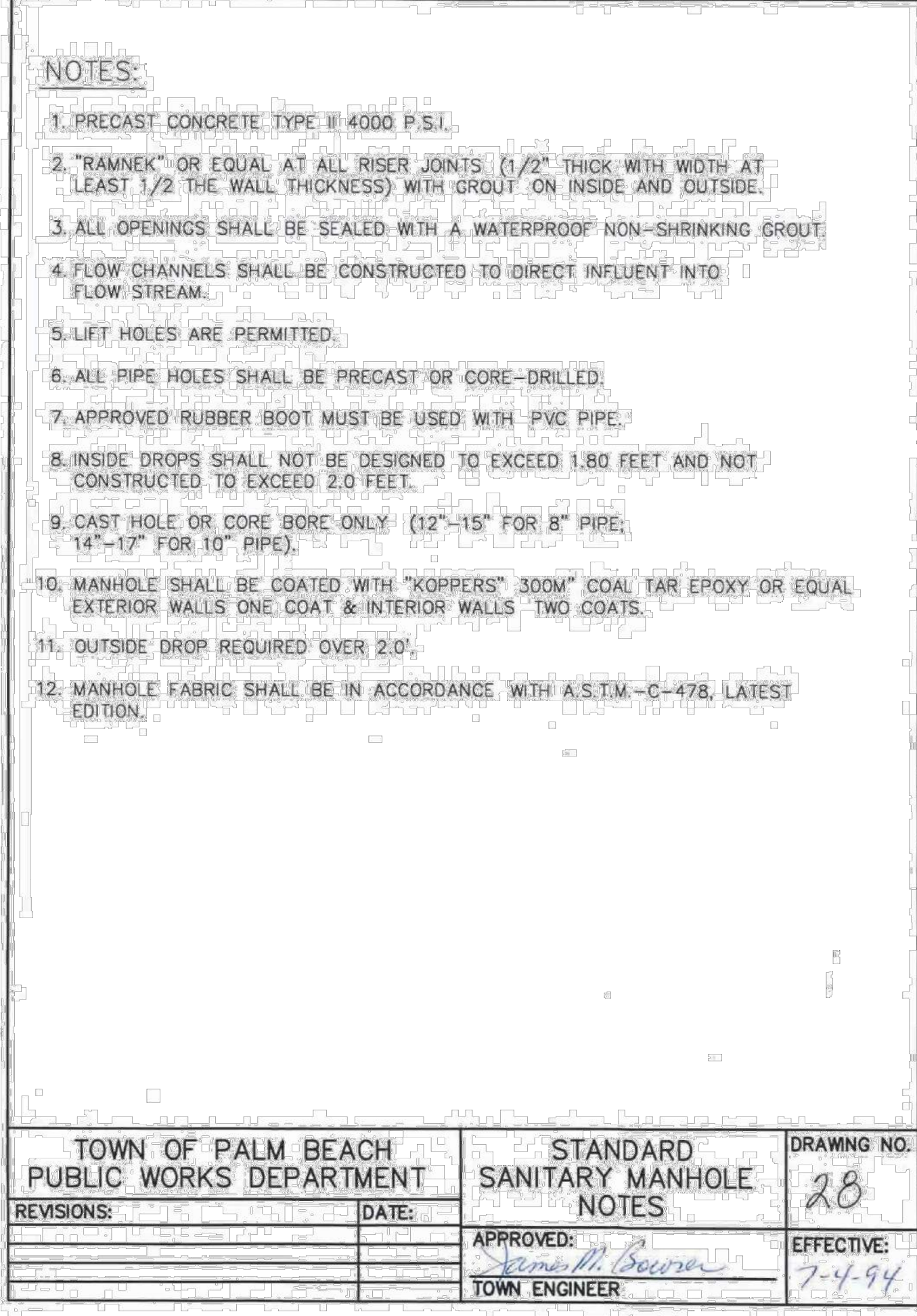
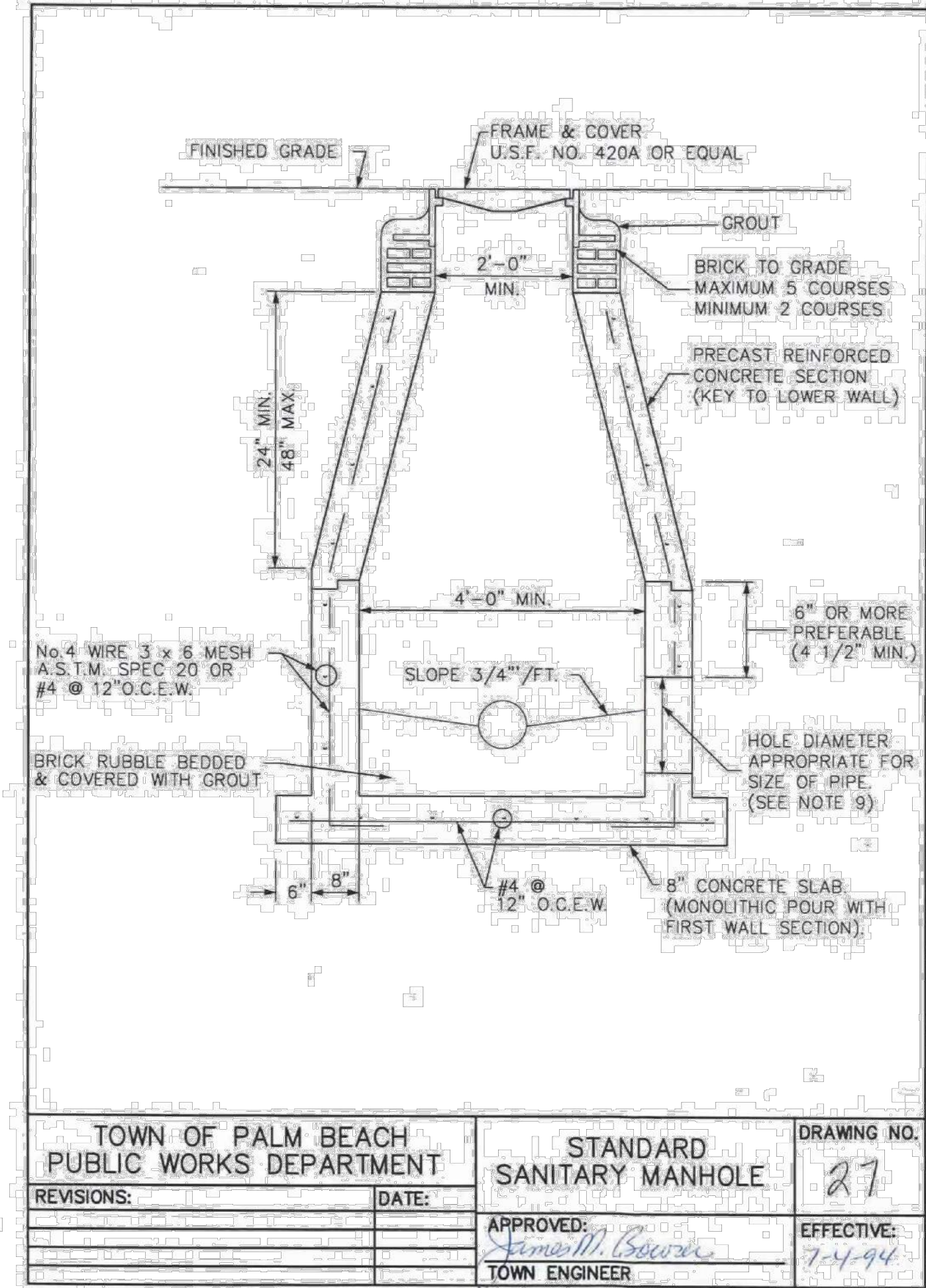

VERTICAL DATUM
ELEVATIONS SHOWN HEREON ARE BASED ON THE
NORTH AMERICAN VERTICAL DATUM OF 1988.
NAVD '88 ELEV. + 1.52' = NGVD '29 ELEVATION

THE PRESENCE OF GROUNDWATER SHOULD BE
ANTICIPATED. CONTRACTOR'S BID SHALL
INCLUDE CONSIDERATION FOR ADDRESSING THIS
ISSUE AND OBTAINING ALL NECESSARY PERMITS.

CALL 2 WORKING DAYS
BEFORE YOU DIG

811

IT'S THE LAW!
DIAL 811

Know what's below.
Call before you dig.

SUNSHINE STATE ONE CALL OF FLORIDA, INC.

THE SOCIETY OF THE FOUR ARTS

100 Four Arts Plaza, Palm Beach, FL 33480

THESE DRAWINGS ARE FOR THE
EXCLUSIVE USE OF SPINA OROURKE +
PARTNERS, INC. AND MAY NOT BE
DUPLICATED, REPRODUCED OR USED
IN ANY MANNER WITHOUT THE
EXPRESS WRITTEN CONSENT OF SPINA
OROURKE + PARTNERS, INC. ALL
RIGHTS RESERVED.

LICENSED PROFESSIONAL

JOSHUA D. HORNING

FLORIDA LICENSE NUMBER
67505

DATE: OCT. 7, 2024

Project no: 245350000

Drawn by: MXE
Project Manager: JDH

N
W
E
S

C3.13

FINAL SUBMITTAL
EAST BLOCK

BEYER BLINDER BELLE

285 Banyan Blvd
West Palm Beach Florida 33401
561.684.6844 • Fax 561.684.5594
spinaoroourke.com
beyerblinderbelle.com

120 Broadway
20th Floor
New York, NY 10271
212.777.7800
beyerblinderbelle.com

Kimley»Horn

1615 S. CONGRESS AVE. SUITE 201, DELRAY BEACH, FL 33445
PHONE: 561-330-2345 FAX: 561-863-8175
WWW.KIMLEY-HORN.COM CA REGISTRY NO. 696

SPINA OROURKE + PARTNERS, INC.

Architecture • Interior Design

Keith M. Spina #AK13419

Plotted By: McLoughlin, Kyle Sheet Set: SOCIETY OF THE FOUR ARTS CAMPUS IMPROVEMENTS L0504UC3.14 ENGINEERING DETAILS December 19, 2024 07:28:51pm K:\NBD_Civil\245350000 - Society of the Four Arts\CADD\PlanSheets\C3.15 ENGINEERING DETAILS.dwg
This document, together with the concepts and designs presented herein, as an instrument of service, is intended only for the specific purpose and client for which it was prepared. Reuse of and improper reliance on this document without written authorization and adaptation by Kimley-Horn and Associates, Inc. shall be without liability to Kimley-Horn and Associates, Inc.

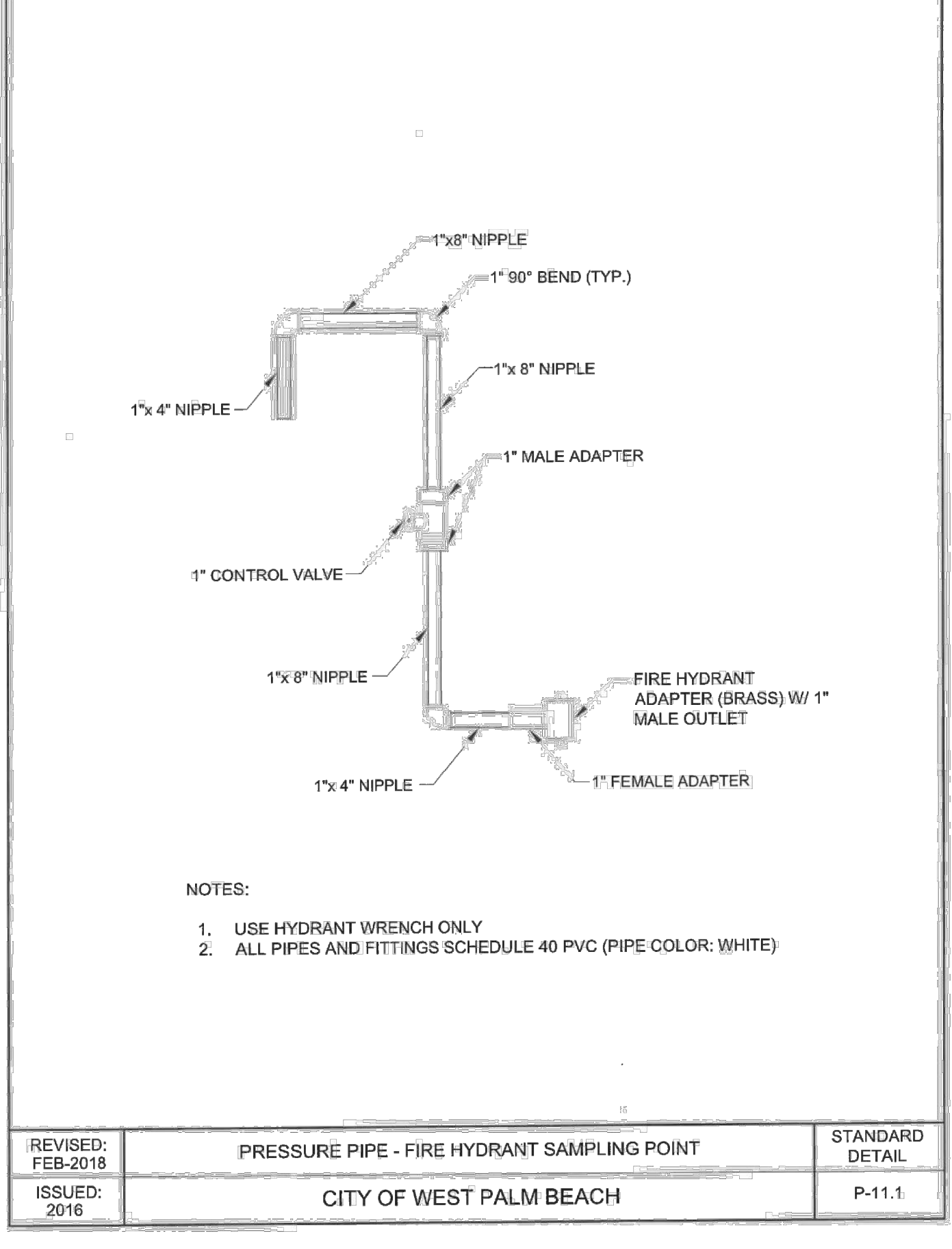
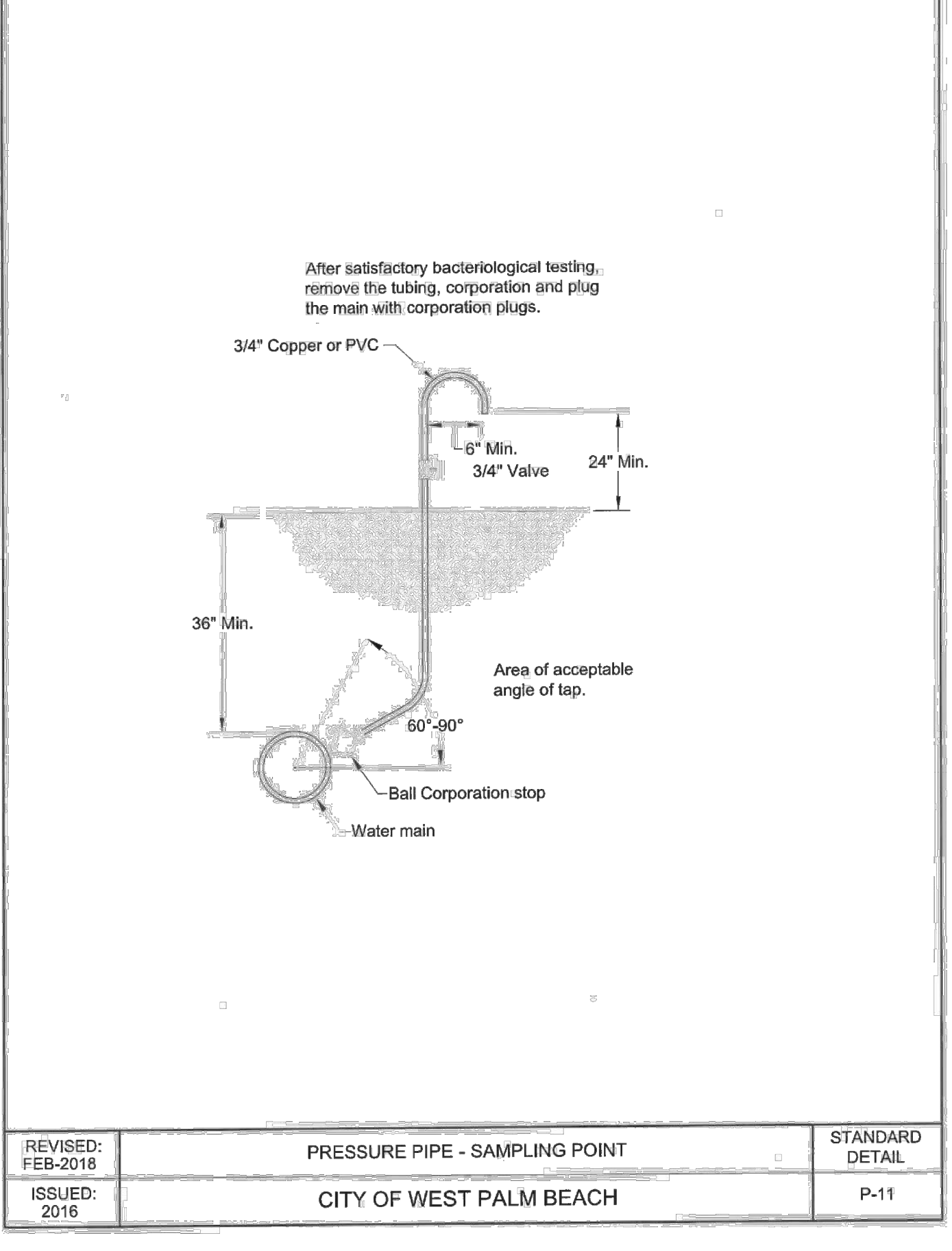
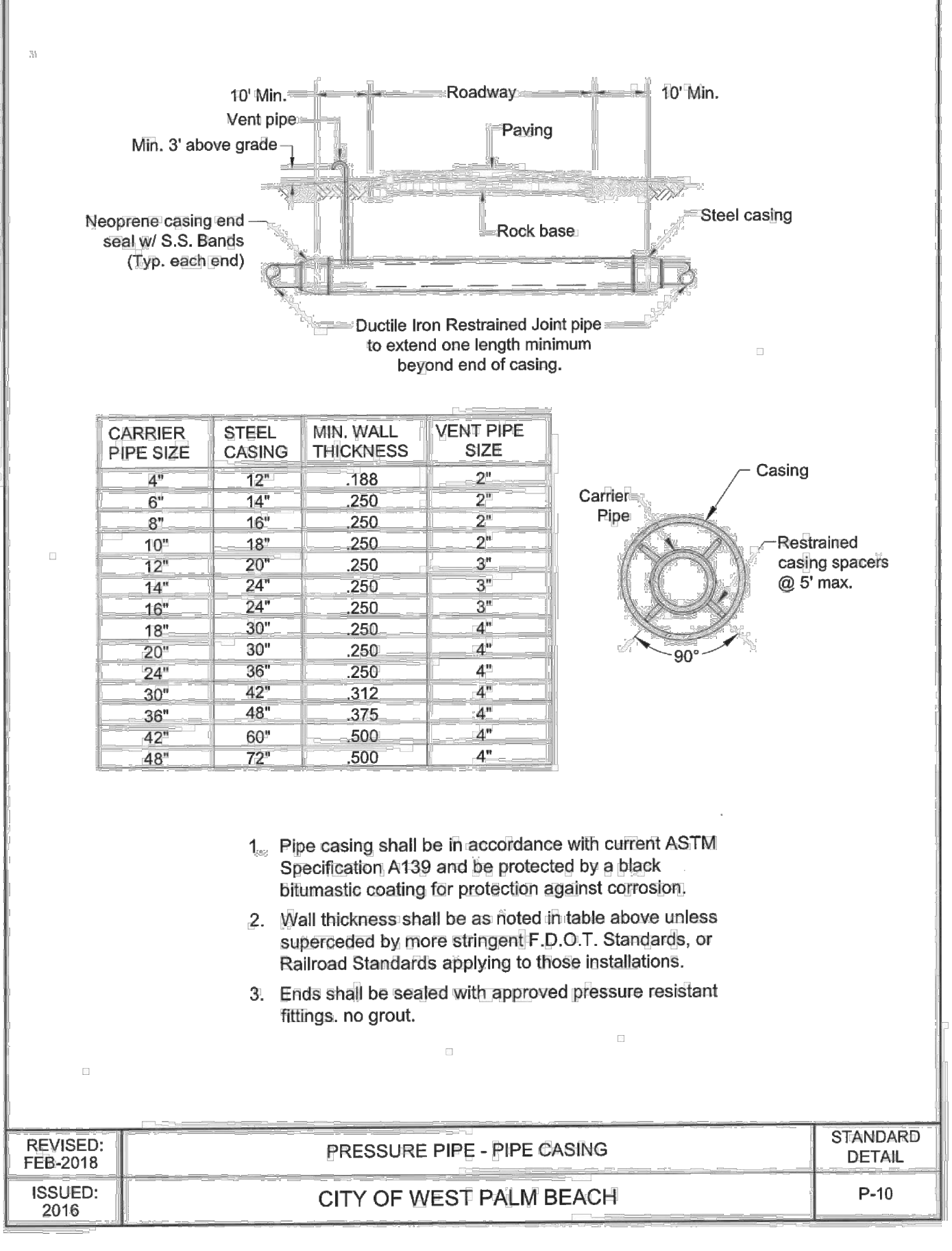
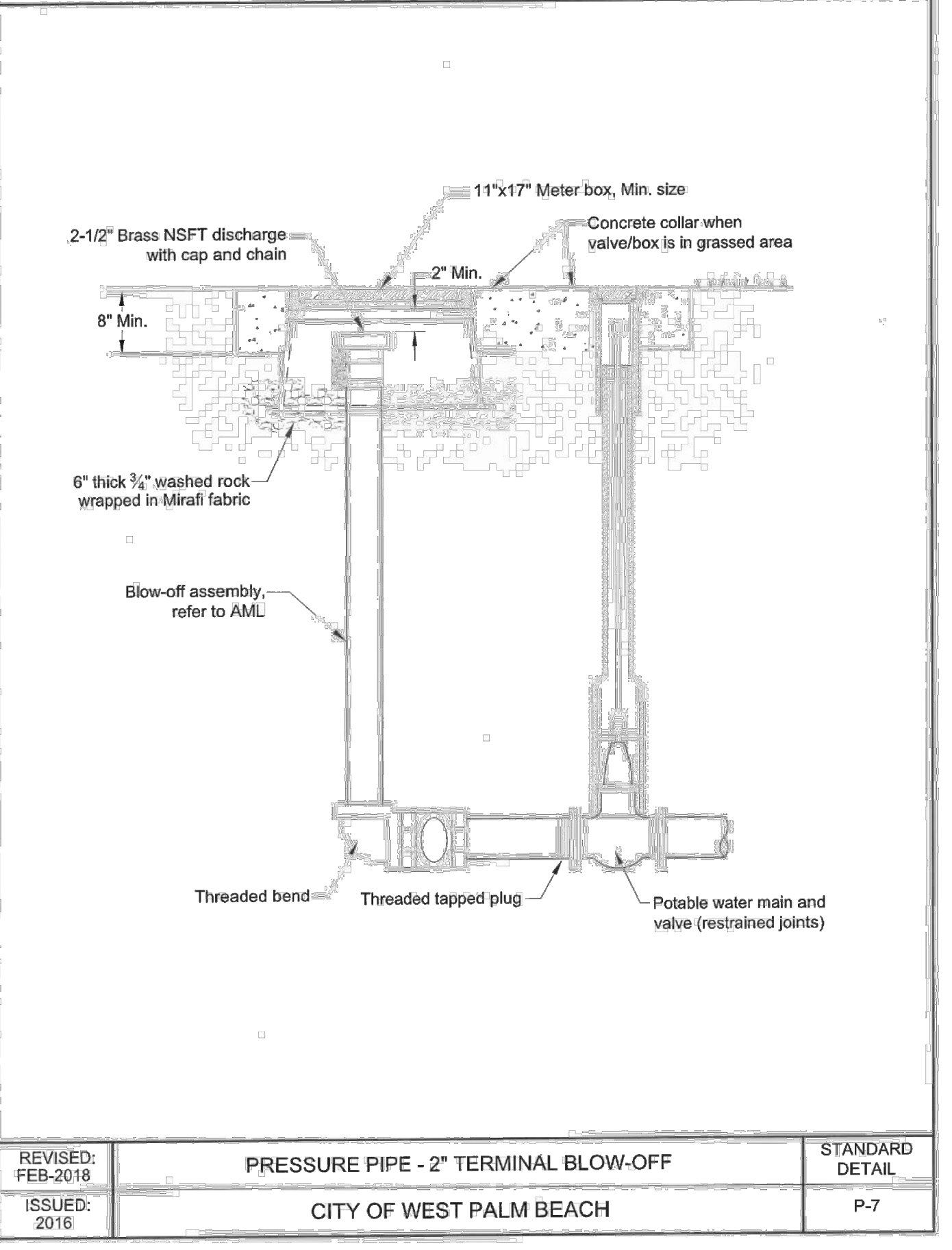
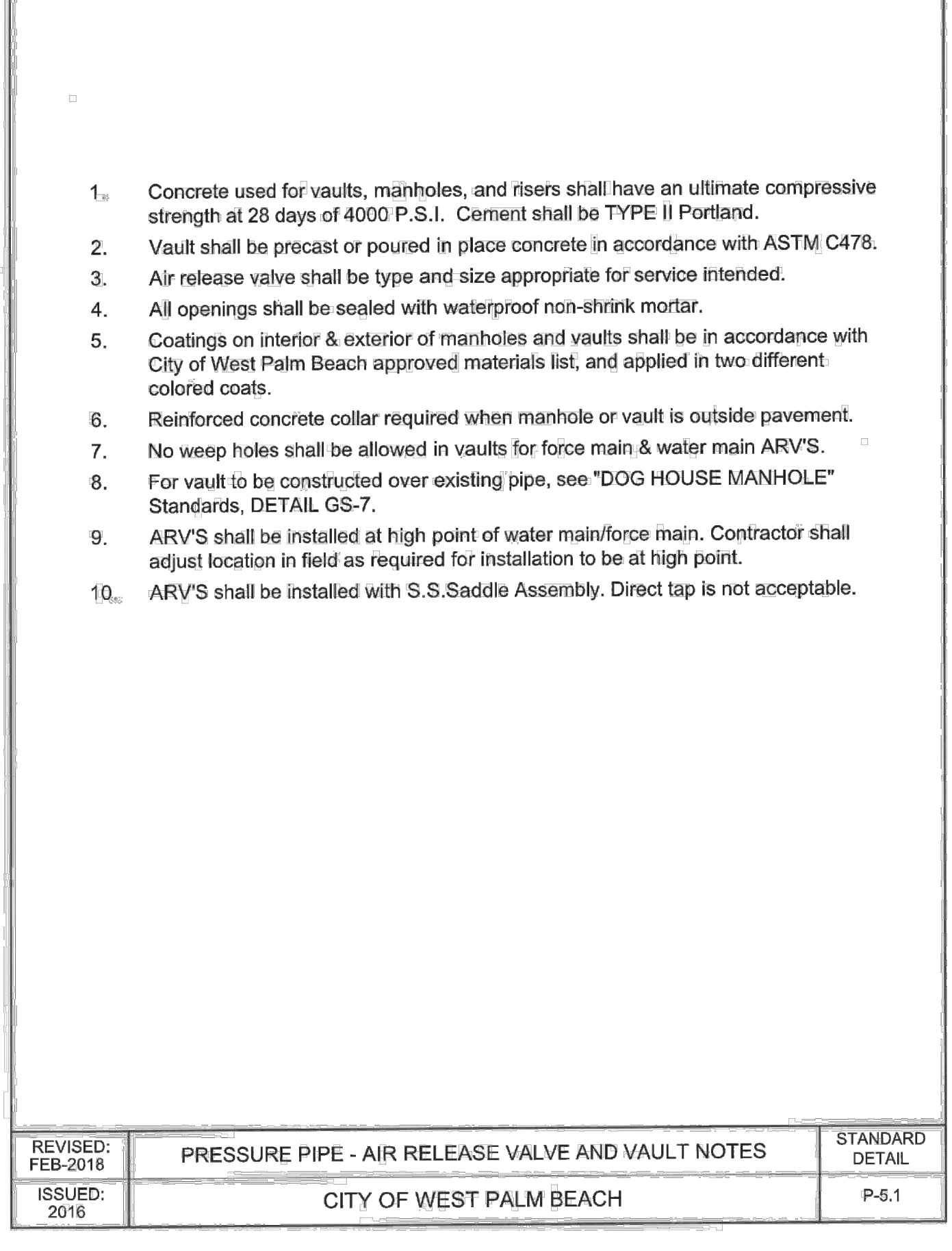
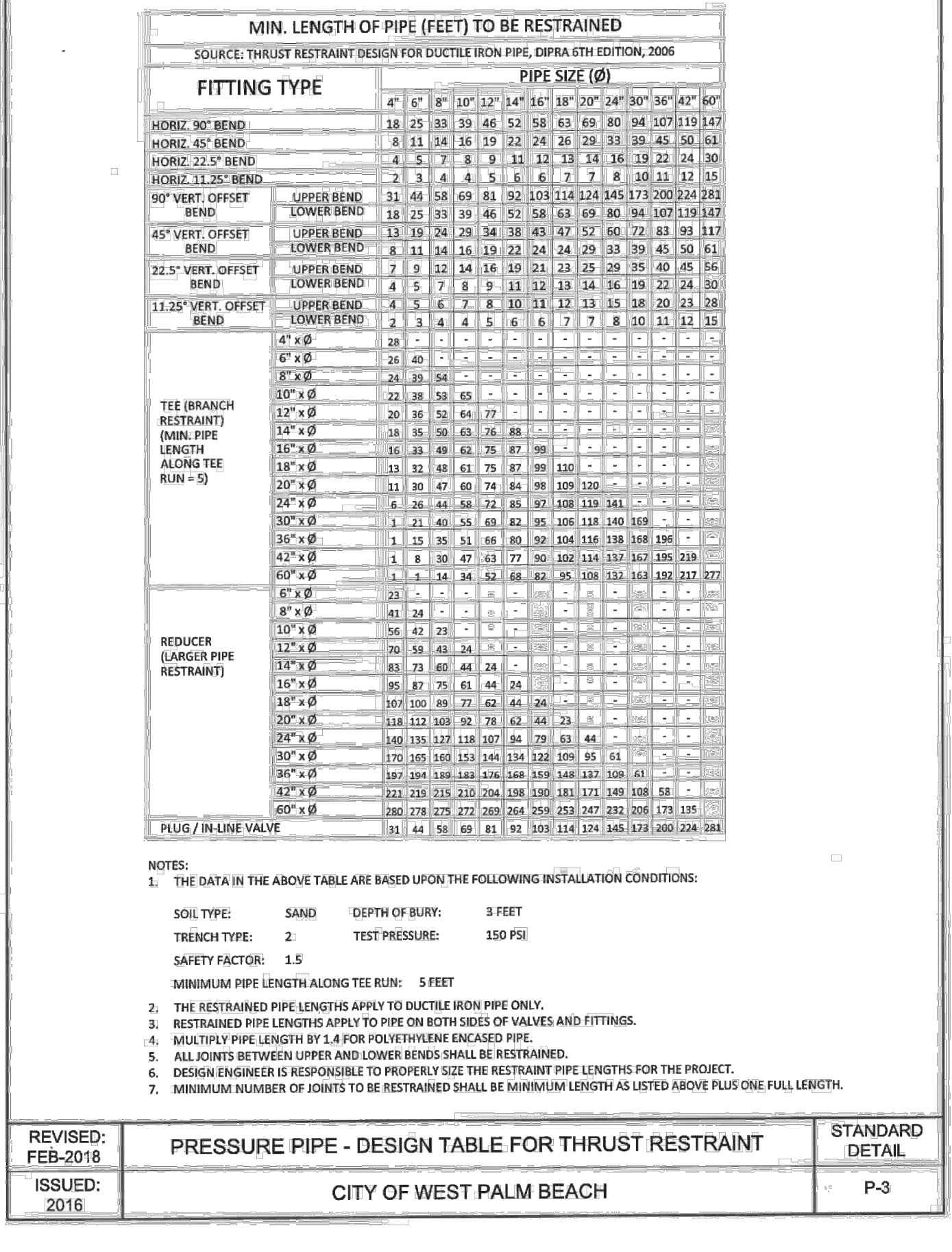
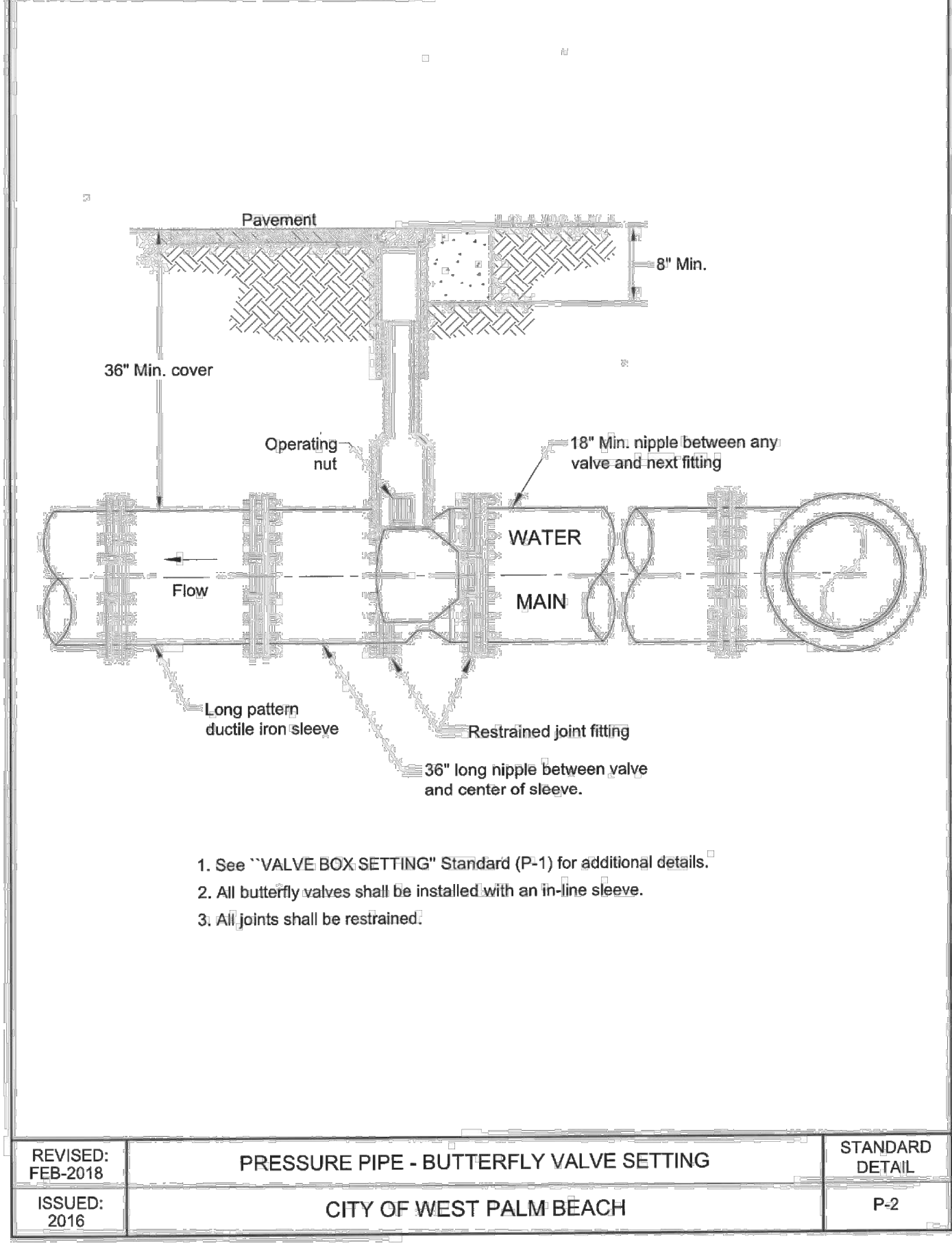
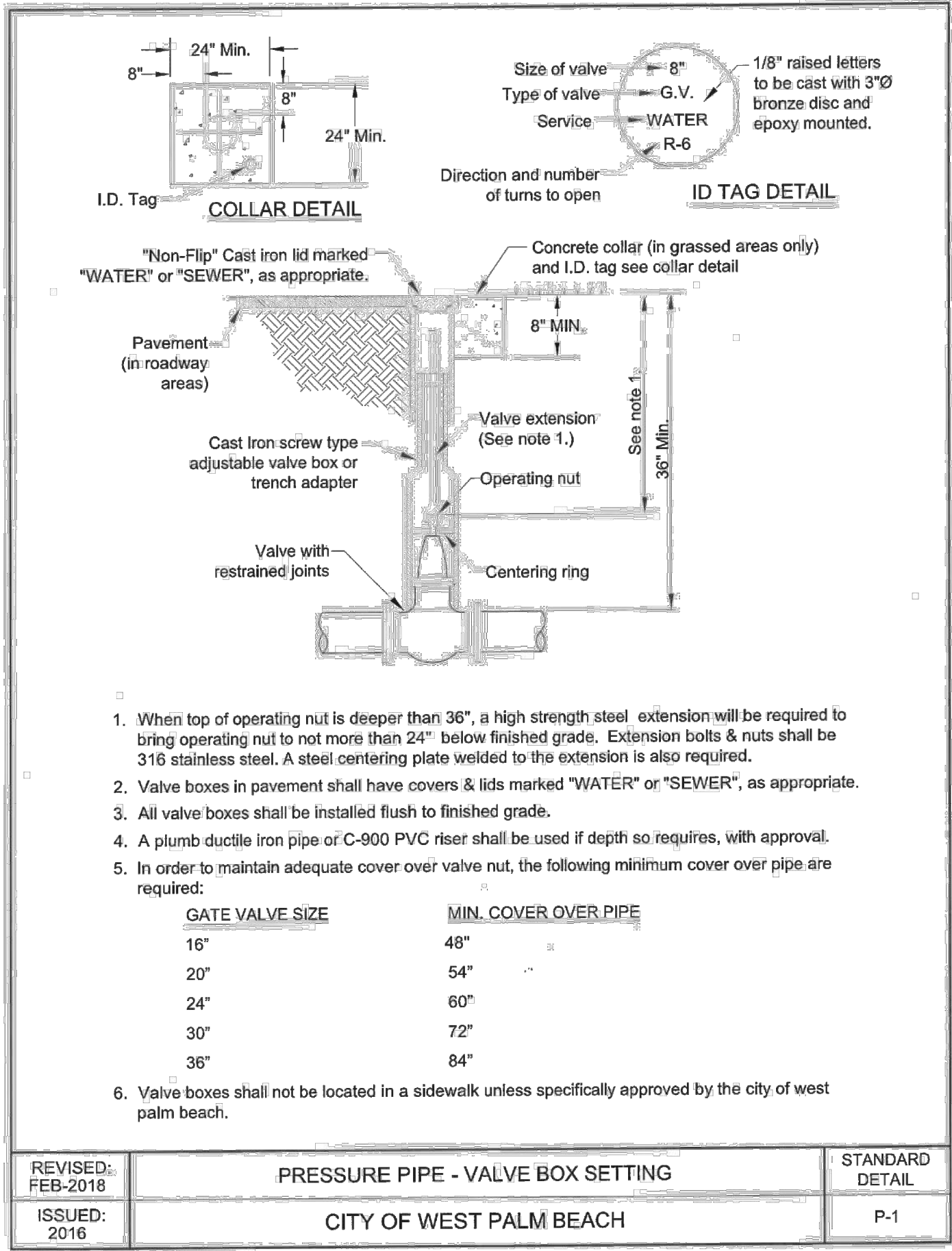

VERTICAL DATUM
ELEVATIONS SHOWN HEREON ARE BASED ON THE
NORTH AMERICAN VERTICAL DATUM OF 1988.
NAVD '88 ELEV. + 1.52' = NGVD '29 ELEVATION

THE PRESENCE OF GROUNDWATER SHOULD BE
ANTICIPATED. CONTRACTOR'S BID SHALL
INCLUDE CONSIDERATION FOR ADDRESSING THIS
ISSUE AND OBTAINING ALL NECESSARY PERMITS.

CALL 2 WORKING DAYS
BEFORE YOU DIG

811

IT'S THE LAW!
DIAL 811

Know what's below.
Call before you dig.

SUNSHINE STATE ONE CALL OF FLORIDA, INC.

ENGINEERING DETAILS

THE SOCIETY OF THE FOUR ARTS

100 Four Arts Plaza, Palm Beach, FL 33480

THESE DRAWINGS ARE FOR THE EXCLUSIVE USE OF SPINA OROURKE + PARTNERS, INC. AND MAY NOT BE DUPLICATED, REPRODUCED OR USED IN ANY MANNER WITHOUT THE EXPRESS WRITTEN CONSENT OF SPINA OROURKE + PARTNERS, INC. ALL RIGHTS RESERVED.

LICENSED PROFESSIONAL

JOSHUA D. HORNING

FLORIDA LICENSE NUMBER
67505

DATE:
OCT. 7, 2024

Project no: 245350000

Drawn by: MXE
Project Manager: JDH

N
W
E
S

C3.14

FINAL SUBMITTAL
EAST BLOCK

BEYER BLINDER BELLE

120 Broadway
20th Floor
New York, NY 10271
212 777 7800
beyerblinderbelle.com

285 Banyan Blvd
West Palm Beach Florida 33401
561 684 6844 • Fax 561 684 5594
spinaorourke.com
FL Lic # A26002399

Kimley»Horn

1615 S CONGRESS AVE. SUITE 200, DELRAY BEACH, FL 33445
PHONE: 561-330-3145 FAX: 561-863-8175
WWW.KIMLEY-HORN.COM CA REGISTRY NO. 696

Architecture • Interior Design

Keith M. Spina #AR13419

Plotted By:McLaughlin, Kyle Sheet Set:SOCIETY OF THE FOUR ARTS CAMPUS IMPROVEMENTS LOYOLA/C3.15 ENGINEERING DETAILS December 19, 2024 07:28:56pm K:\BDD_Civil\245350000 - Society of the Four Arts\CADD\PlanSheets\C3.15 ENGINEERING DETAILS.dwg This document, together with the concepts and designs presented herein, is intended only for the specific purpose and client for which it was prepared. Reuse of and improper reliance on this document without written authorization and adaptation by Kimley-Horn and Associates, Inc. shall be without liability to Kimley-Horn and Associates, Inc.

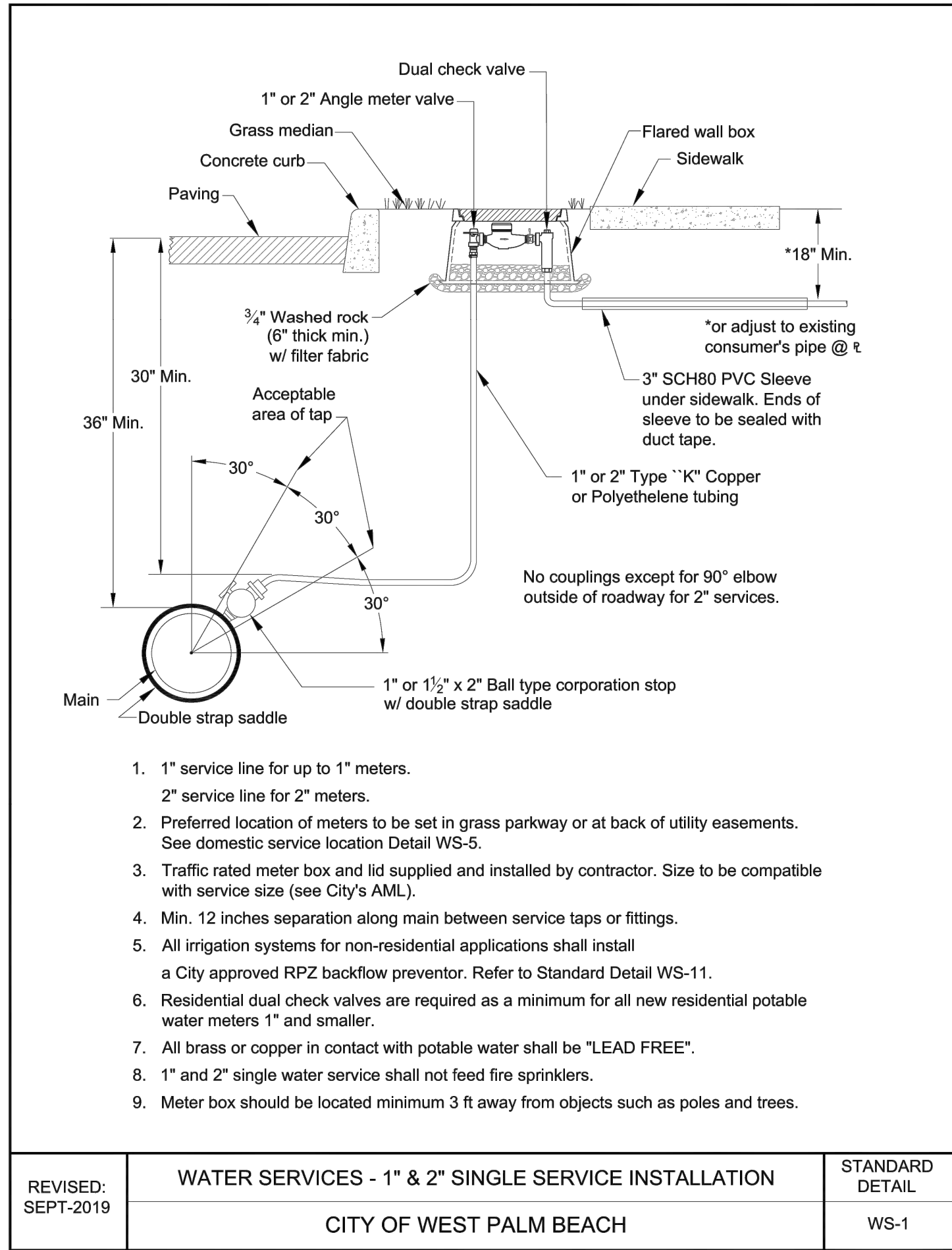

REVISED: SEPT-2019	WATER SERVICES - 1" & 2" SINGLE SERVICE INSTALLATION	STANDARD DETAIL
	CITY OF WEST PALM BEACH	WS-1

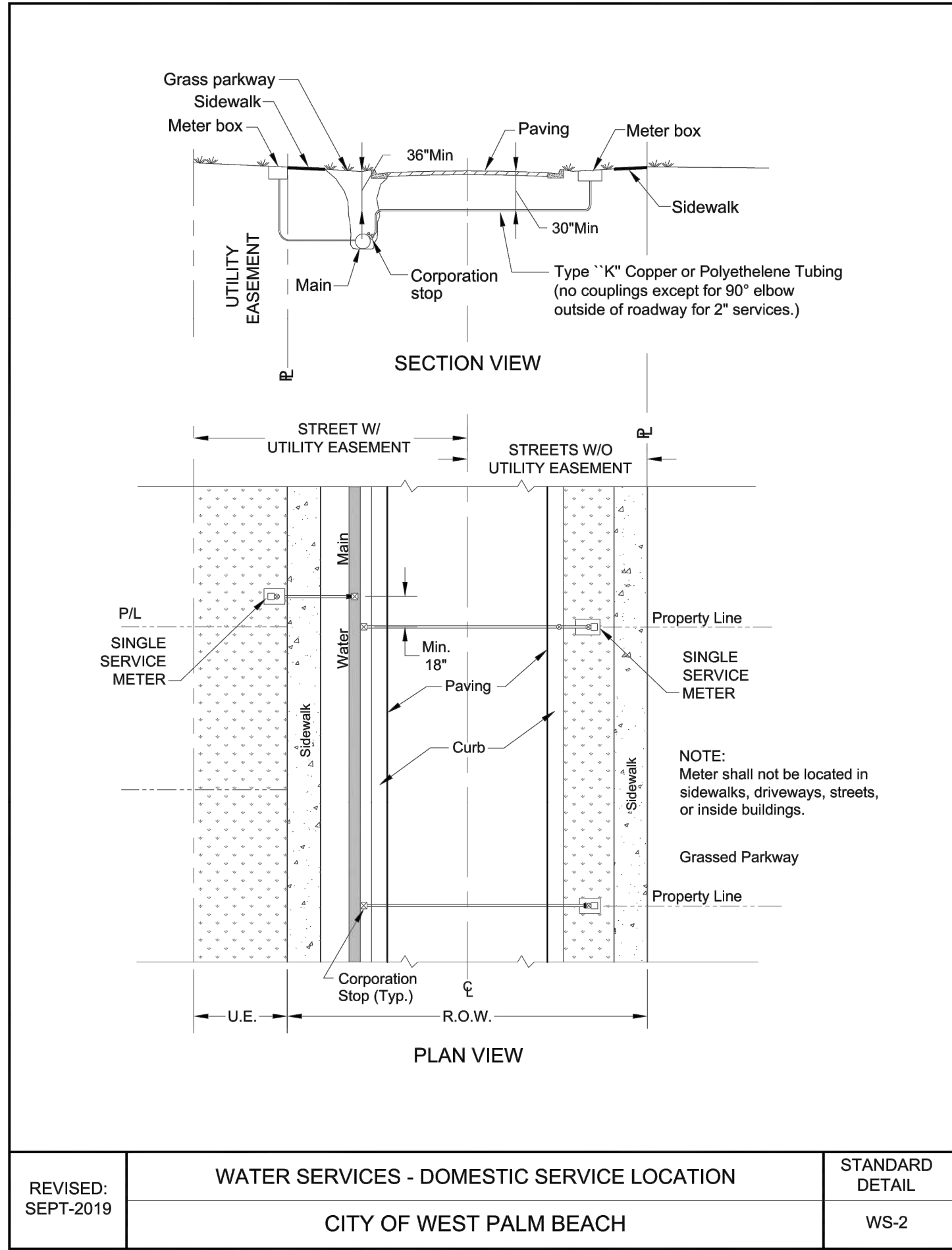

REVISED: SEPT-2019	WATER SERVICES - DOMESTIC SERVICE LOCATION	STANDARD DETAIL
	CITY OF WEST PALM BEACH	WS-2

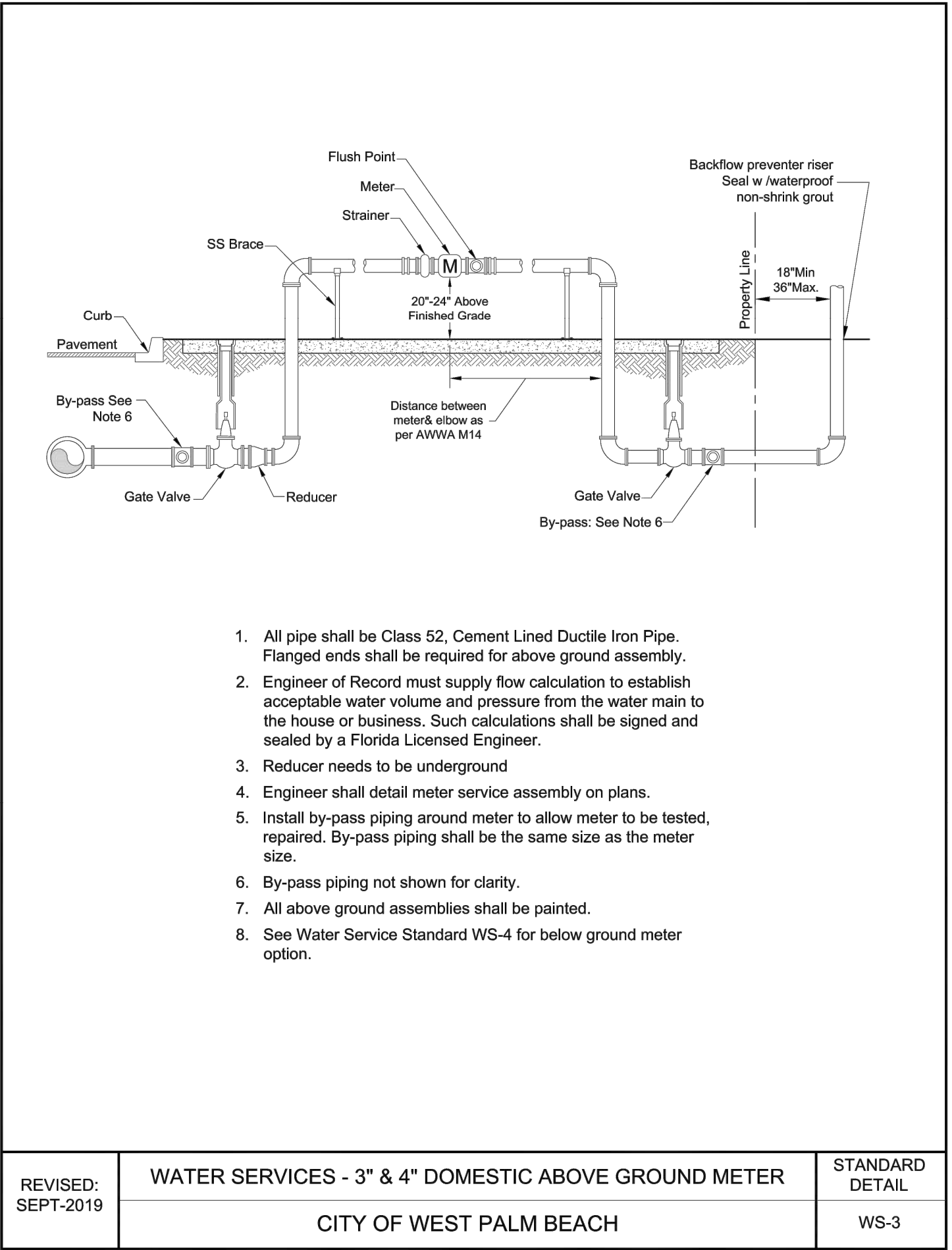

REVISED: SEPT-2019	WATER SERVICES - 3" & 4" DOMESTIC ABOVE GROUND METER	STANDARD DETAIL
	CITY OF WEST PALM BEACH	WS-3

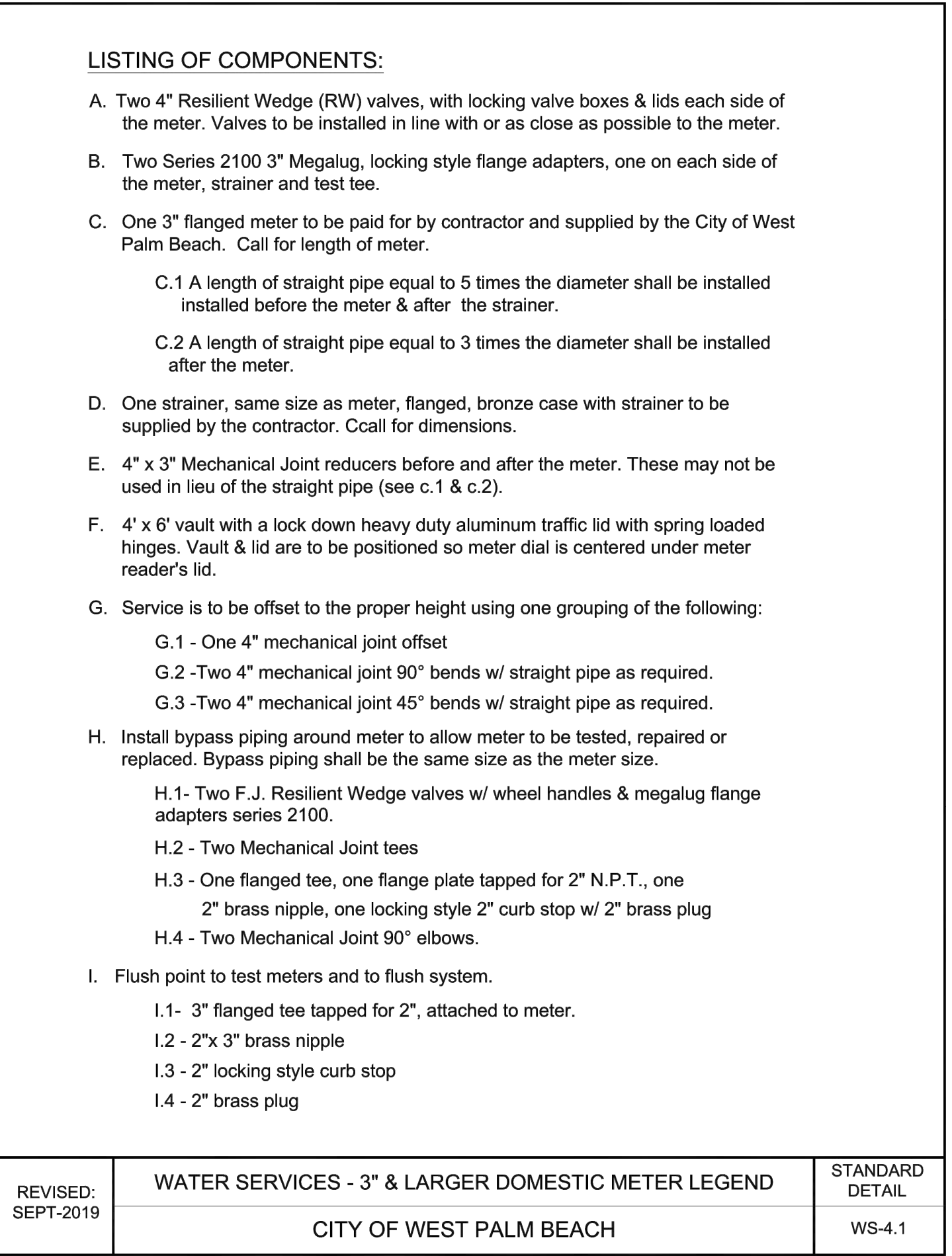

REVISED: SEPT-2019	WATER SERVICES - 3" & LARGER DOMESTIC METER LEGEND	STANDARD DETAIL
	CITY OF WEST PALM BEACH	WS-4.1

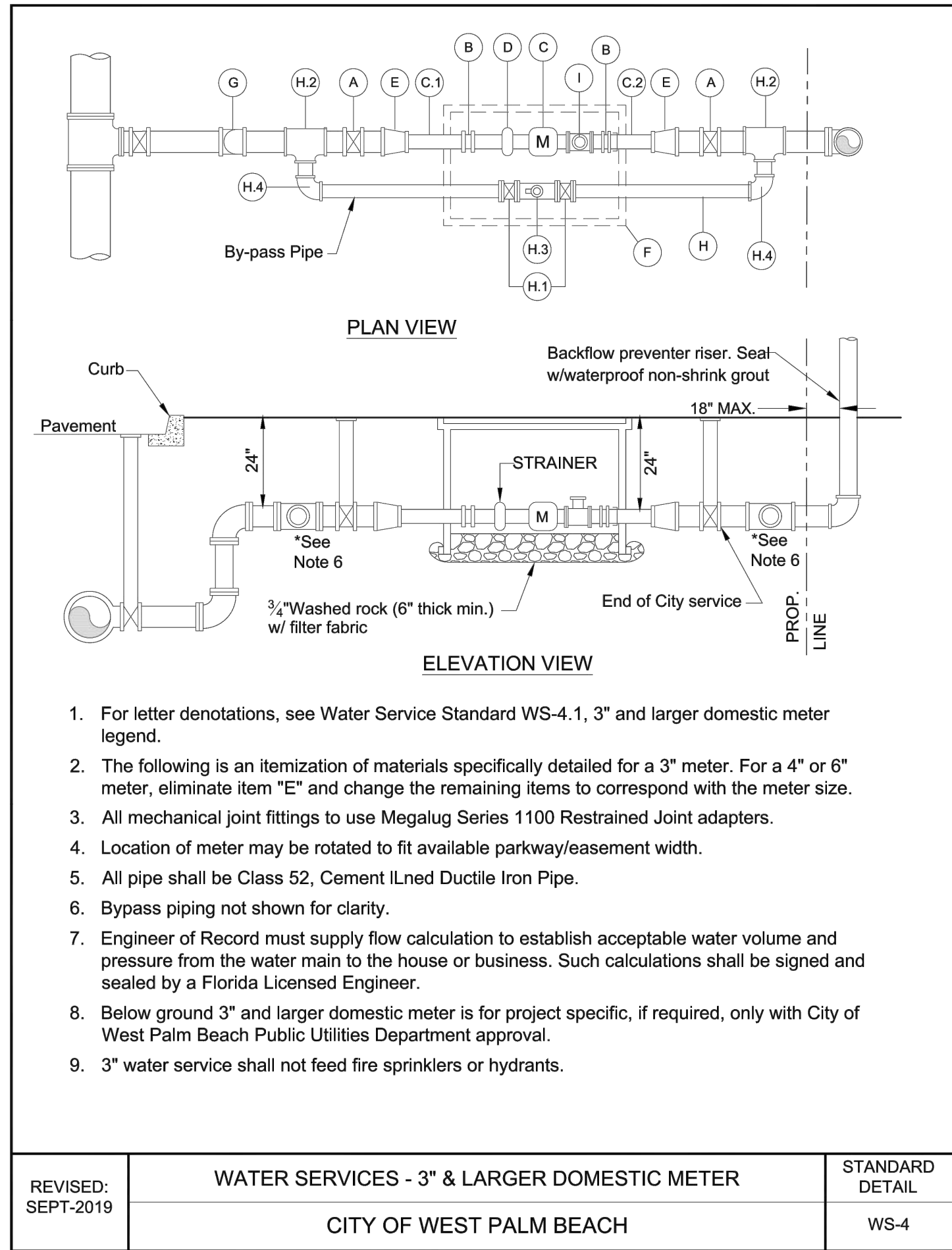

REVISED: SEPT-2019	WATER SERVICES - 3" & LARGER DOMESTIC METER	STANDARD DETAIL
	CITY OF WEST PALM BEACH	WS-4

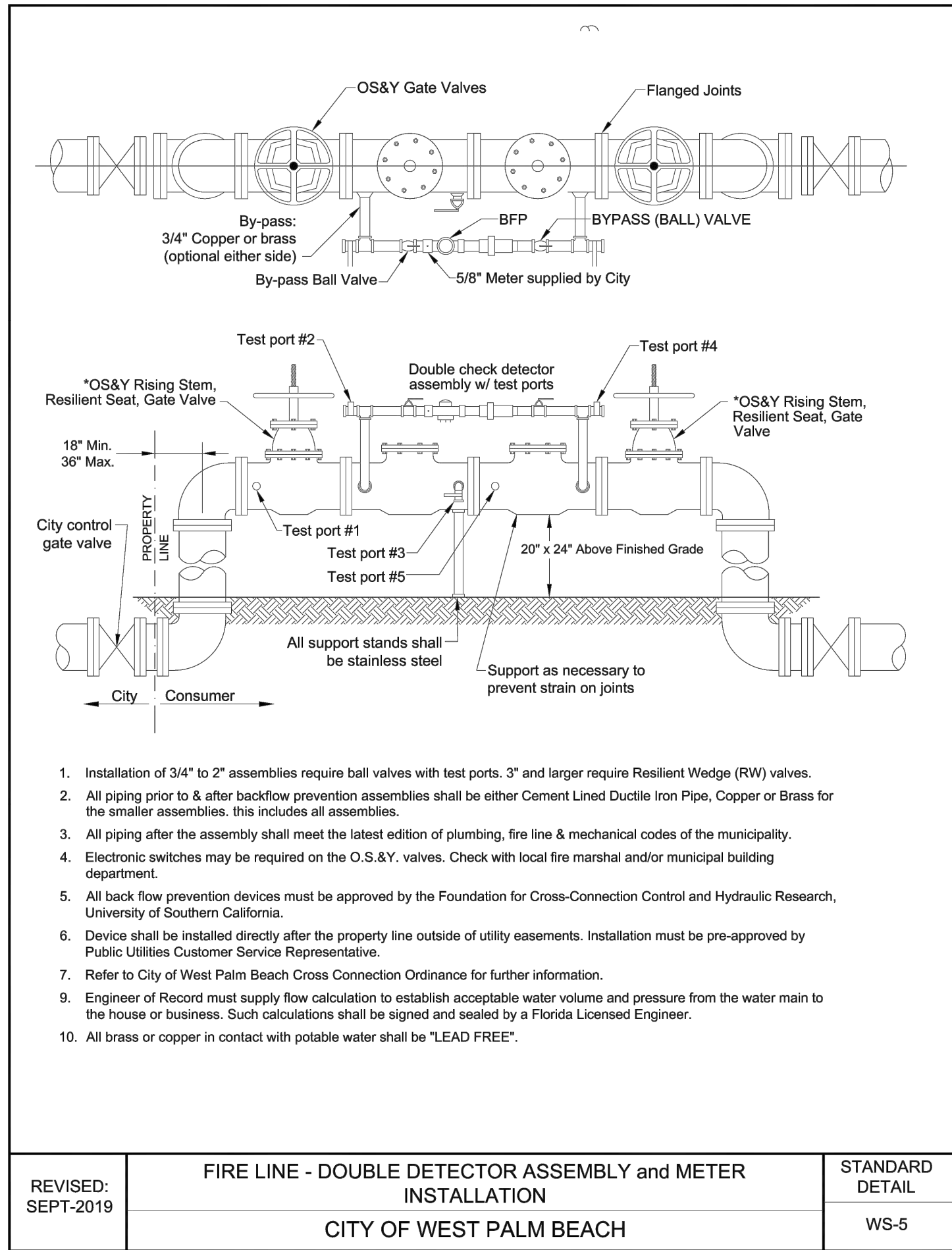

REVISED: SEPT-2019	FIRE LINE - DOUBLE DETECTOR ASSEMBLY and METER INSTALLATION	STANDARD DETAIL
	CITY OF WEST PALM BEACH	WS-5

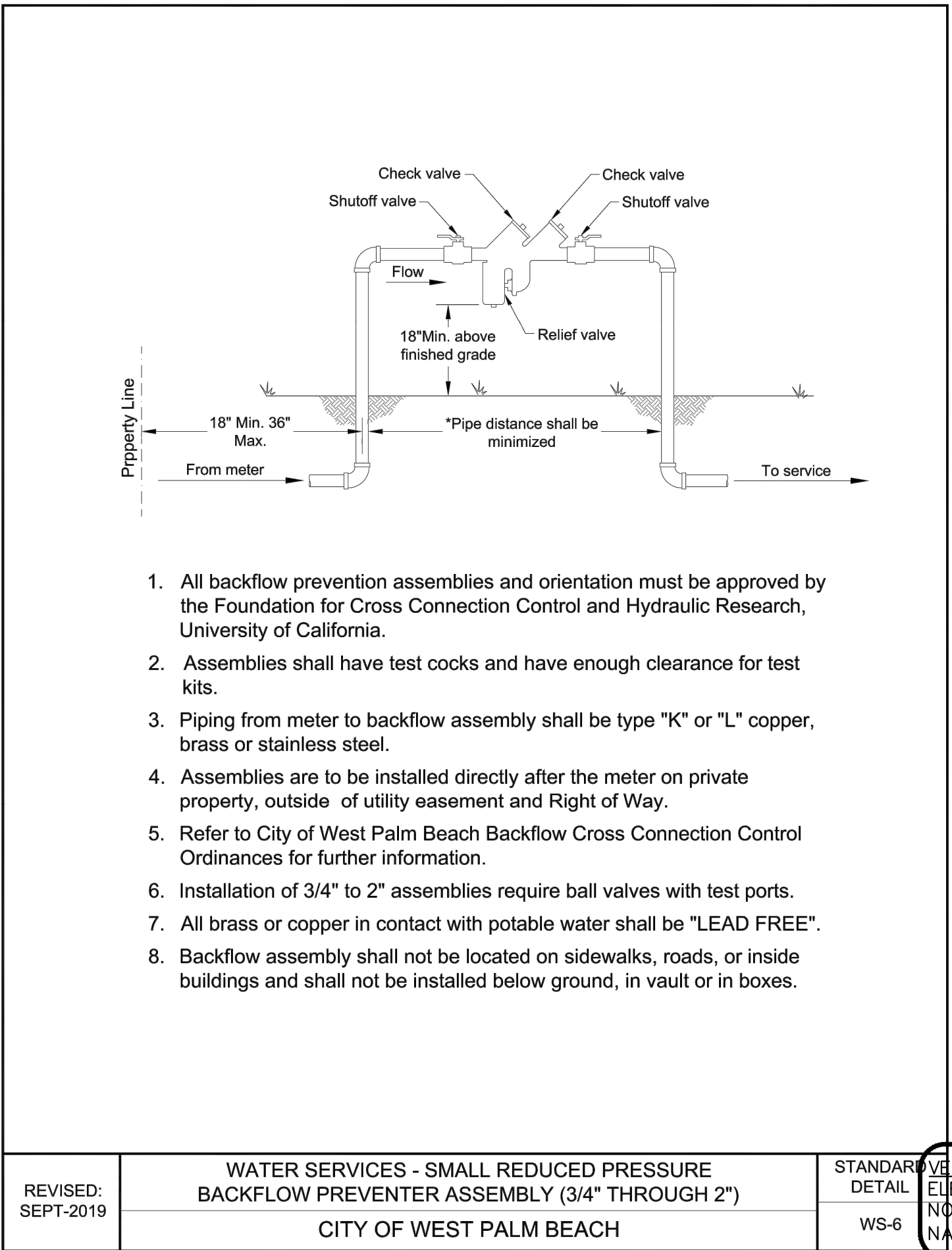

REVISED: SEPT-2019	WATER SERVICES - SMALL REDUCED PRESSURE BACKFLOW PREVENTER ASSEMBLY (3/4" THROUGH 2")	STANDARD DETAIL
	CITY OF WEST PALM BEACH	WS-6

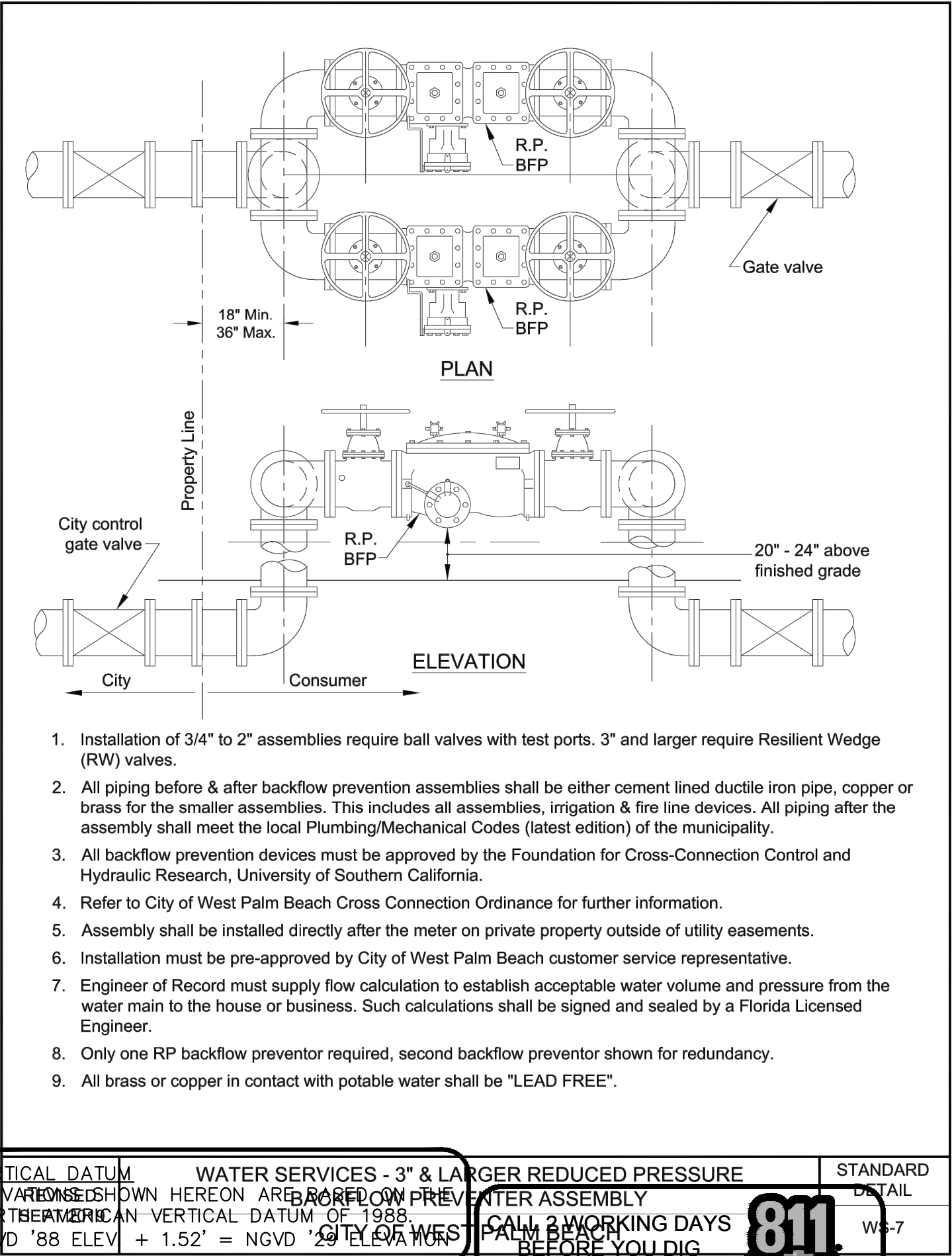

REVISED: SEPT-2019	WATER SERVICES - 3" & LARGER REDUCED PRESSURE BACKFLOW PREVENTER ASSEMBLY (3" THROUGH 6")	STANDARD DETAIL
	CITY OF WEST PALM BEACH	WS-7

THE PRESENCE OF GROUNDWATER SHOULD BE ANTICIPATED. CONTRACTOR'S BID SHALL INCLUDE CONSIDERATION FOR ADDRESSING THIS ISSUE AND OBTAINING ALL NECESSARY PERMITS.

IT'S THE LAW!
DIAL 811
Know what's below.
Call before you dig.



120 Broadway
20th Floor
New York, NY 10271
212 777 7800
beyerblinderbelle.com

285 Banyan Blvd
West Palm Beach, Florida 33401
561 684 6844 • Fax 561 684 5594
spinaorourke.com
FL Lic # AA2602399

1615 S. CONGRESS AVE. SUITE 200, DELRAY BEACH, FL 33445
PHONE: 561-330-3145 FAX: 561-863-8175
WWW.KIMLEY-HORN.COM CA REGISTRY NO. 696

BEYER
BLINDER
BELLE

SPINAOROURKE
ASSOCIATES

Kimley»Horn

Architecture • Interior Design
Keith M. Spina #AR13419

THE SOCIETY OF THE FOUR ARTS

100 Four Arts Plaza, Palm Beach, FL 33480

THESE DRAWINGS ARE FOR THE EXCLUSIVE USE OF SPINA OROURKE + PARTNERS, INC. AND MAY NOT BE DUPLICATED, REPRODUCED OR USED IN ANY MANNER WITHOUT THE EXPRESS WRITTEN CONSENT OF SPINA OROURKE + PARTNERS, INC. ALL RIGHTS RESERVED.

LICENSED PROFESSIONAL
JOSHUA D. HORNING

FLORIDA LICENSE NUMBER
67505

DATE:
OCT. 7, 2024

Project no: 245350000

Drawn by: MXE
Project Manager: JDH

N
W
E
S

C3.15

FINAL SUBMITTAL
EAST BLOCK

ENGINEERING DETAILS