

THE BREAKERS PALM BEACH CENTRAL PARK FINAL SUBMITTAL

COA-24-0032 (ZON-24-0087)
FINAL SUBMITTAL DATE: JANUARY 27, 2025

1 SOUTH COUNTY ROAD
PALM BEACH, FLORIDA 33480



CENTRAL PARK FINAL SUBMITTAL SET SHEET LIST

- GENERAL**
CP G-01 COVER SHEET
- SITE DOCUMENTATION**
CP G-02 VICINITY PLAN
CP G-03 EXISTING SITE PLAN
CP G-04 ZONING LEGEND
CP G-05 HISTORIC PHOTOS
CP G-06 EXISTING CONDITIONS PHOTOS
CP G-07 EXISTING CONDITIONS PHOTOS
CP G-08 EXISTING CONDITIONS PHOTOS
CP G-09 ABOVE GROUND GARAGE APPROVED WITH PUD
CP G-10 PUD PLAT OPEN SPACE DIAGRAM
CP G-11 STAGING AND LOGISTICS PLAN

- ARCHITECTURE**
CP A-01 PROPOSED SITE PLAN
CP A-02 BASEMENT PLAN
CP A-03 GROUND LEVEL PLAN
CP A-04 SECTIONS
CP A-05 SUPPORT PAVILION - ENLARGED PLANS
CP A-06 SUPPORT PAVILION - ELEVATIONS
CP A-07 SUPPORT PAVILION - ENLARGED PLANS
CP A-08 SUPPORT PAVILION - ELEVATIONS
CP A-09 SUPPORT PAVILION AND ELEVATOR & STAIR BUILDING - MATERIAL ELEVATION
CP A-10 ELEVATOR & STAIR BUILDING- ENLARGED PLANS
CP A-11 ELEVATOR & STAIR BUILDING- ELEVATIONS WITH HEDGE
CP A-12 ELEVATOR & STAIR BUILDING- ELEVATIONS WITHOUT HEDGE
CP A-13 FIRE PUMP AND ELECTRICAL BLDG - ENLARGED PLANS
CP A-14 FIRE PUMP AND ELECTRICAL BLDG - MATERIAL ELEVATIONS
CP A-15 GENERATOR BUILDING - ENLARGED PLANS AND ELEVATION & LOADING DOCK RETAINING WALL
CP A-16 CENTRAL UTILITY PLANT - MATERIAL ELEVATIONS

- ARCHITECTURE - CENTRAL UTILITY PLANT**
A1.10 PROPOSED BASEMENT FLOOR PLAN
A1.11 PROPOSED FIRST FLOOR PLAN
A1.12 PROPOSED MEZANINE FLOOR PLAN
A1.13 PROPOSED ROOF PLAN
A2.01 ELEVATIONS
A2.02 ELEVATIONS

- LANDSCAPE**
CP L0-00 PROPOSED SITE PLAN
CP L0-01 TREE DISPOSITION SCHEDULE
CP L0-02 TREE DISPOSITION SCHEDULE
CP L0-03 TREE DISPOSITION PLAN
CP L1-00 MATERIAL SCHEDULE
CP L1-01 MATERIAL PLAN
CP L3-01 SOUTH ELEVATION
CP L3-02 EAST ELEVATION
CP L3-03 WEST ELEVATION
CP L3-04 SECTIONS
CP L3-05 SECTIONS
CP L3-06 SECTIONS
CP L3-07 SECTION ENLARGEMENTS
CP L3-08 SECTION ENLARGEMENTS
CP L6-00 PLANTING SCHEDULE AND LANDSCAPE LEGEND
CP L6-01 TREE AND PALM PLAN
CP L6-02 SHRUB AND GROUND COVER PLAN
CP L8-01 OPEN SPACE DIAGRAM
CP L8-02 PERSPECTIVE VIGNETTE
CP L8-03 PERSPECTIVE VIGNETTE
CP L8-04 PERSPECTIVE VIGNETTE
CP L8-05 PERSPECTIVE VIGNETTE



110 SE 6th, Suite 1420
Ft. Lauderdale, FL 33301
954.887.1237 Ph
www.walkerconsultants.com

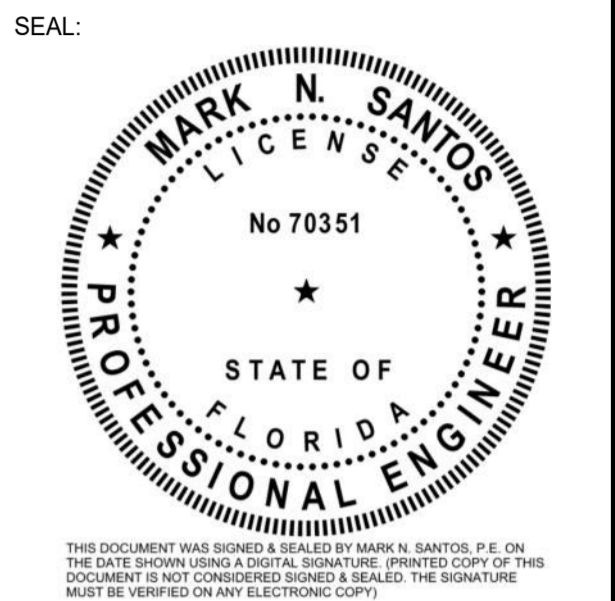

THE BREAKERS PALM BEACH

1 S COUNTRY RD
PALM BEACH, FLORIDA 33480

| MARK | DATE | DESCRIPTION |
|-----------|------|-------------|
| REVISIONS | | |

ISSUE: FINAL SUBMITTAL
ISSUE DATE: 01.27.2025
PROJECT NO: 22-525
DRAWN BY: TV,MJ,XH
CHECKED BY: NW

COPYRIGHT © 2024. ALL RIGHTS RESERVED. NO PART OF THIS DOCUMENT MAY BE REPRODUCED IN ANY FORM OR BY ANY MEANS WITHOUT PERMISSION FROM WALKER CONSULTANTS.

SHEET TITLE:
COVER SHEET

TENTATIVE MEETING SCHEDULE

PROJECT NUMBER: COA-24-0032 (ZON-24-0087)
PUBLIC HEARING SCHEDULE:
TENTATIVE NOTICE TO PROCEED: 1/13/2025
TENTATIVE MEETING DATE: 02/04/2025 P&Z
02/12/2025 TC
02/19/2025 LPC

SCOPE OF WORK

- THE PROPOSED PROJECT CONSISTS OF:
1) A BELOW GRADE PARKING GARAGE WITH A SURFACE-LEVEL EXIT STAIR/ELEVATOR STRUCTURE
2) A SURFACE PARKING LOT OVER THE SOUTHERN PORTION OF THE GARAGE
3) A PAVILION BUILDING TO HOUSE VALET OPERATIONS
4) A CENTRAL PLANT BUILDING HOUSING MECHANICAL EQUIPMENT FOR THE BREAKERS HOTEL
5) LANDSCAPED AREAS SURROUNDING THE SITE CONSISTING OF A NEW PARK AREA ON TOP OF THE NORTHERN PORTION OF THE GARAGE
6) A REGRADING OF THE 14TH FAIRWAY OF THE BREAKERS OCEAN COURSE GOLF COURSE

| | |
|---------------|-------------------|
| BASEMENT: | 223,073 SF |
| GROUND FLOOR: | 9,174 SF |
| MEZZANINE | 804 SF |
| TOTAL: | 233,051 SF |

PROJECT TEAM

DESIGN ARCHITECT/LANDSCAPE

HART HOWERTON
10 EAST 40TH STREET
NEW YORK, NY 10016
T: (212) 683-5631
CONTACT: HALL WASHBURN
EMAIL: NWASHBURN@HARTHOWERTON.COM

STRUCTURAL ENGINEER OF RECORD, PARKING CONSULTANT & BUILDING ENVELOPE CONSULTANT

WALKER CONSULTANTS
110 SE 6TH STREET, SUITE 1420
FORT LAUDERDALE, FL 33301
T: (954) 887-1237
CONTACT: MARK SANTOS
EMAIL: MSANTOS@WALKERCONSULTANTS.COM

MEPE

EXP
2601 WESTHALL LANE
MAITLAND, FLORIDA 32751
T: (407) 660-0088
CONTACT: CHRISTOPHER KEARNEY
EMAIL: CHRISTOPHER.KEARNEY@EXP.COM

LIFE SAFETY CONSULTANT

SLS CONSULTING LLC
2581 METROCENTRE BLVD WEST, STE 3
CORAL GABLES, FL 33134
T: (888) 224-9911
CONTACT: HANNAH FRIEDEN
EMAIL: HANNAH.FRIEDEN@SOCOTEC.US

SURVEYOR

CAULFIELD & WHEELER
7900 GLADES ROAD, SUITE 100
BOCA RATON, FL 33434
T: (561) 392-1991
CONTACT: RHEID WHITE
EMAIL: RHEID@CWIASSOC.COM

CIVIL ENGINEER

SIMMONS & WHITE
2581 METROCENTRE BLVD WEST, STE 3
WEST PALM BEACH, FL 33407
T: (561) 478-7848
CONTACT: ROBERT F. RENNEBAUM
EMAIL: ROB@SIMMONSANDWHITE.COM

GEOTECHNICAL ENGINEER

ARDAMAN & ASSOCIATES
2200 NORTH FLORIDA MANGO ROAD, SUITE 101
WEST PALM BEACH, FL 33407
T: (561) 687-8200
CONTACT: CHRIS TORNELLO
EMAIL: CTORNELLO@ARDAMAN.COM

COASTAL ENGINEER

ISIMINGER & STUBBS ENGINEERING, INC.
649 U.S. HIGHWAY 1
NORTH PALM BEACH, FLORIDA 33408
T: (561) 881-0003
CONTACT: DARWIN STUBBS
EMAIL: HQ@COASTAL-ENGINEERS.COM



WALKER CONSULTANTS
 110 SE 6th, Suite 1420
 Ft. Lauderdale, FL 33301
 954.887.1237 Ph
 www.walkerconsultants.com

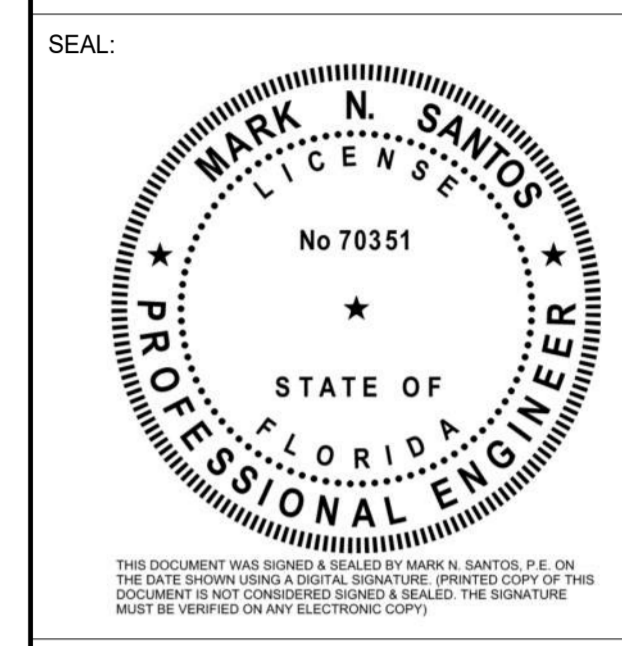

HART HOWERTON
 NEW YORK · SAN FRANCISCO

THE BREAKERS
 PALM BEACH

THE BREAKERS PALM BEACH
 1 S COUNTRY RD
 PALM BEACH, FLORIDA 33480

| MARK | DATE | DESCRIPTION |
|------|------|-------------|
| | | REVISIONS |

ISSUE: FINAL SUBMITTAL
 ISSUE DATE: 01.27.2025
 PROJECT NO: 22-525
 DRAWN BY: TV/MJ
 CHECKED BY: NW

COPYRIGHT © 2024. ALL RIGHTS RESERVED. NO PART OF THIS DOCUMENT MAY BE REPRODUCED IN ANY FORM OR BY ANY MEANS WITHOUT PERMISSION FROM WALKER CONSULTANTS.

SHEET TITLE:
VICINITY PLAN

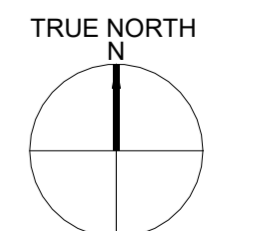

1" = 100'-0"

CP G-02

1/26/2025 12:03:52 PM Autodesk Docs/22-525 - The Breakers Resort/22-525_HH_TB_PK_CENTRAL GARAGE.rvt

SEAL:

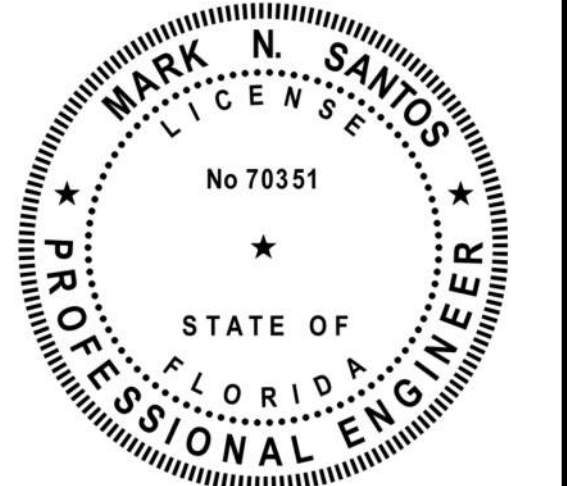

| EXISTING PARKING | |
|---------------------------------------|--------------------|
| STANDARD | 527 SPACES |
| ACCESSIBLE | 12 SPACES |
| EV | 11 SPACES |
| TOTAL | 550 SPACES |
| INTERIM (DURING CONSTRUCTION) PARKING | |
| STANDARD | 527 SPACES |
| ACCESSIBLE | 12 SPACES |
| EV | 11 SPACES |
| TOTAL | 550 SPACES* |
| PROPOSED PARKING | |
| STANDARD | 818 SPACES** |
| ACCESSIBLE | 19 SPACES |
| EV | 12 SPACES |
| TOTAL | 849 SPACES |

*FOR INTERIM PARKING 550 SPACES TO BE PROVIDED OFF SITE
 ** STANDARD SPACES COUNT INCLUDES 124 TANDEM VALET SPACES

GENERAL LEGEND

| | |
|-----|--------------------------------------|
| --- | TRACT LINE |
| --- | LIMIT OF WORK (LOW) |
| --- | EXTENT OF UNDERGROUND PARKING GARAGE |

| MARK | DATE | DESCRIPTION |
|-----------|------------|------------------------|
| REVISIONS | | |
| | | ISSUE: FINAL SUBMITTAL |
| | 01.27.2025 | ISSUE DATE: |
| | 22-525 | PROJECT NO.: |
| | TV, MU, XH | DRAWN BY.: |
| | JN | CHECKED BY.: |

COPYRIGHT © 2024. ALL RIGHTS RESERVED. NO PART OF THIS DOCUMENT MAY BE REPRODUCED IN ANY FORM OR BY ANY MEANS WITHOUT PERMISSION FROM WALKER CONSULTANTS.

SHEET TITLE:
EXISTING SITE PLAN

CP G-03

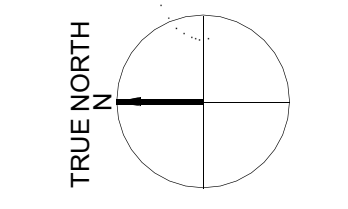

1" = 50'-0"

12/4/2025 10:50:33 AM Autodesk Docs://22-525 - The Breakers Report/22-525_TB_Site.rvt



Town of Palm Beach

Planning Zoning and Building
 360 S County Rd
 Palm Beach, FL 33480
 www.townofpalmbeach.com



110 SE 6th, Suite 1420
 Ft. Lauderdale, FL 33301
 954.887.1237 Ph
 www.walkerconsultants.com

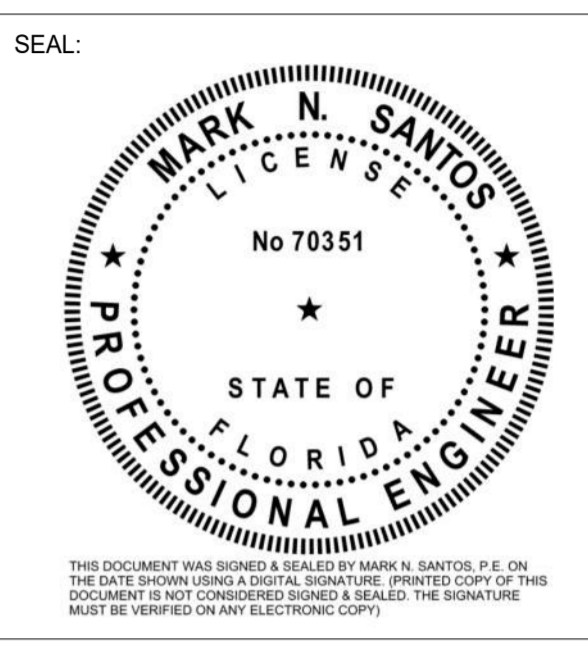

THE BREAKERS PALM BEACH

1 S COUNTRY RD
 PALM BEACH, FLORIDA 33480

| MARK | DATE | DESCRIPTION |
|-----------|------------|------------------------|
| REVISIONS | | |
| | | ISSUE: FINAL SUBMITTAL |
| | 01.27.2025 | ISSUE DATE: |
| | 22-525 | PROJECT NO: |
| | TV/MJ | DRAWN BY: |
| | NW | CHECKED BY: |

COPYRIGHT © 2024. ALL RIGHTS RESERVED. NO PART OF THIS DOCUMENT MAY BE REPRODUCED IN ANY FORM OR BY ANY MEANS WITHOUT PERMISSION FROM WALKER CONSULTANTS.

SHEET TITLE:
ZONING LEGEND

CP G-04

| Line # | Zoning Legend | | | | | |
|--------|---|--|----------|-----------------|-----------------|-----------------|
| 1 | Property Address: | One South County Road | | | | |
| 2 | Zoning District: | PUD-A | | | | |
| 3 | Lot Area (sq. ft.): | +/- 5,833,991 SF (133.93 Acres) for full Breakers PUD Area | | | | |
| 4 | Lot Width (W) & Depth (D) (ft.): | No Change Proposed | | | | |
| 5 | Structure Type: (Single-Family, Multi-Family, Comm., Other) | Commercial | | | | |
| 6 | FEMA Flood Zone Designation: | Zone X | | | | |
| 7 | Zero Datum for point of meas. (NAVD) | 0.0" NAVD | | | | |
| 8 | Crown of Road (COR) (NAVD) | N/A | | | | |
| 9 | | REQ'D / PERMITTED | EXISTING | PROPOSED | CENTRAL PARK | CENTRAL PLANT |
| 10 | Lot Coverage (Sq Ft and %) | N/A | N/A | 228,540 SF | 219,826 SF | 8,714 SF |
| 11 | Enclosed Square Footage (1st & 2nd FL, Basement, Accs. Structure, etc) | N/A | N/A | 233,952 SF | 220,304 SF | 10,291 SF |
| 12 | *Front Yard Setback (Ft.) | N/A | N/A | N/A | N/A | N/A |
| 13 | * Side Yard Setback (1st Story) (Ft.) | N/A | N/A | N/A | N/A | N/A |
| 14 | * Side Yard Setback (2nd Story) (Ft.) | N/A | N/A | N/A | N/A | N/A |
| 15 | *Rear Yard Setback (Ft.) | N/A | N/A | N/A | N/A | N/A |
| 16 | Angle of Vision (Deg.) | N/A | N/A | N/A | N/A | N/A |
| 17 | Building Height (Ft.) | N/A | N/A | Max: +36.0 NAVD | Max: +32.0 NAVD | Max: +36.0 NAVD |
| 18 | Overall Building Height (Ft.) | N/A | N/A | Max: +36.0 NAVD | Max: +32.0 NAVD | Max: +36.0 NAVD |
| 19 | Cubic Content Ratio (CCR) (R-B ONLY) | N/A | N/A | N/A | N/A | N/A |
| 20 | ** Max. Fill Added to Site (Ft.) | N/A | N/A | N/A | N/A | N/A |
| 21 | Finished Floor Elev. (FFE)(NAVD) | N/A | N/A | Min: +13.0 NAVD | Max: +14.5 NAVD | Min: +13.0 NAVD |
| 22 | Base Flood Elevation (BFE)(NAVD) | N/A (Zone X) | N/A | N/A | N/A | N/A |
| 23 | Landscape Open Space (LOS) (Sq Ft and %) | N/A | N/A | N/A | N/A | N/A |
| 24 | Perimeter LOS (Sq Ft and %) | N/A | N/A | N/A | N/A | N/A |
| 25 | Front Yard LOS (Sq Ft and %) | N/A | N/A | N/A | N/A | N/A |
| 26 | *** Native Plant Species % | Please refer to TOPB Landscape Legend. | | | | |

* Indicate each yard area with cardinal direction (N,S,E,W)

** Difference of Fin. Floor Elev. (FFE) and highest Crown of Rd (COR) divided by two. (FFE - COR) / 2 = Max. Fill (Sec. 134-1600)

*** Provide Native plant species info per category as required by Ord. 003-2023 on separate TOPB Landscape Legend

Enter N/A if value is not applicable.
 Enter N/C if value is not changing.

REV BF 20230626

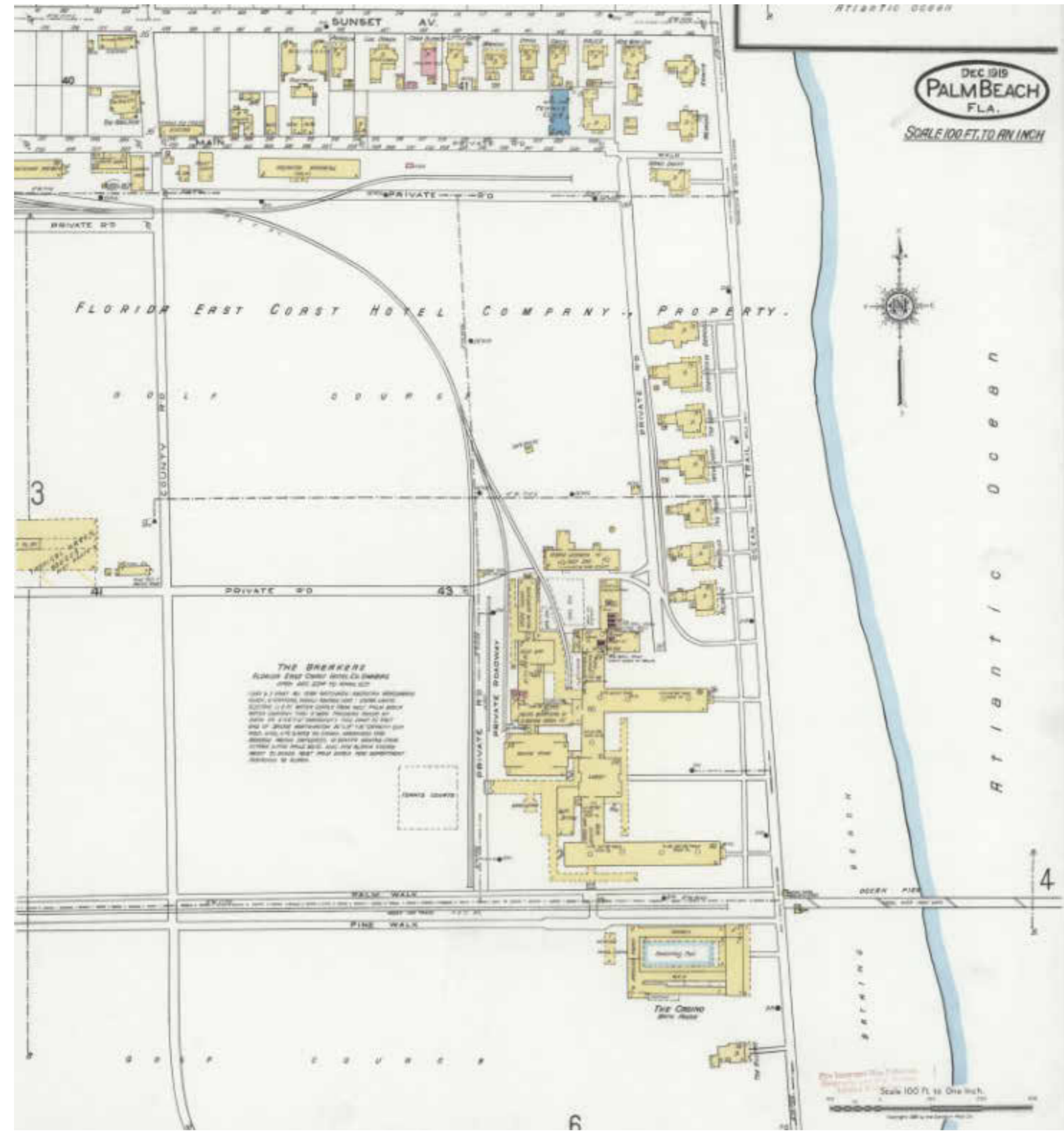

EXCERPT SANBORN MAP - 1919



EXCERPT SANBORN MAP - 1919



BREAKERS AERIAL - CIRCA 1940



BREAKERS AERIAL - CIRCA 1927



BREAKERS ENTRY - 1926



110 SE 6th, Suite 1420
 Ft. Lauderdale, FL 33301
 954.887.1237 Ph
 www.walkerconsultants.com

SEAL:

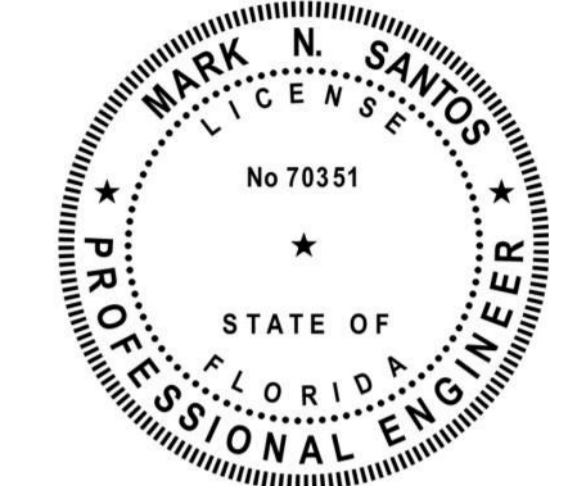

THIS DOCUMENT WAS SIGNED & SEALED BY MARK N. SANTOS, P.E. ON THE DATE SHOWN ON THIS SEAL. SIGNATURE, LICENSE NUMBER AND DATE MUST BE VERIFIED ON ANY ELECTRONIC COPY.



HART HOWERTON
 NEW YORK · SAN FRANCISCO



THE BREAKERS
 PALM BEACH

THE BREAKERS PALM BEACH

1 S COUNTRY RD
 PALM BEACH, FLORIDA 33480

| MARK | DATE | DESCRIPTION |
|------------------------|------|-------------|
| REVISIONS | | |
| ISSUE: FINAL SUBMITTAL | | |
| ISSUE DATE: 01.27.2025 | | |
| PROJECT NO: 22-525 | | |
| DRAWN BY: TV/MJ | | |
| CHECKED BY: NW | | |

COPYRIGHT © 2024. ALL RIGHTS RESERVED. NO PART OF THIS DOCUMENT MAY BE REPRODUCED IN ANY FORM OR BY ANY MEANS WITHOUT PERMISSION FROM WALKER CONSULTANTS.

SHEET TITLE:
HISTORIC PHOTOS

CP G-05

SEAL:



THIS DOCUMENT WAS SIGNED & SEALED BY MARK N. SANTOS, P.E. ON THE DATE SHOWN ABOVE A DIGITAL SIGNATURE. PRINTED COPY OF THIS DOCUMENT IS NOT CONSIDERED SIGNED & SEALED. THE SIGNATURE MUST BE VERIFIED ON ANY ELECTRONIC COPY.

RTON
 CISCO



THE BREAKERS PALM BEACH

1 S COUNTRY RD
 PALM BEACH, FLORIDA 33480

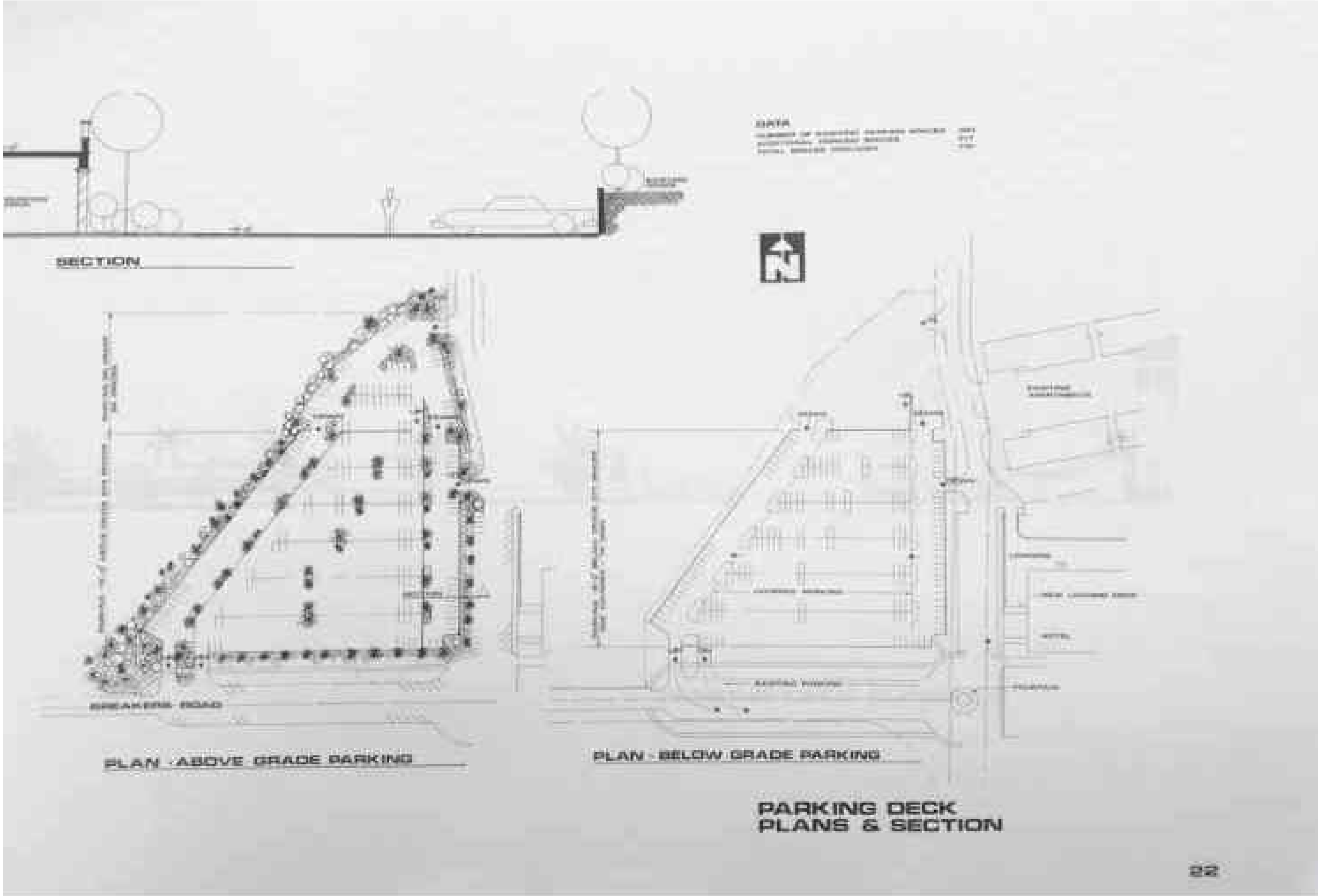

PREVIOUSLY APPROVED ABOVE GROUND PARKING- PLANS (FROM 1981 BREAKERS PUD MASTER PLAN)

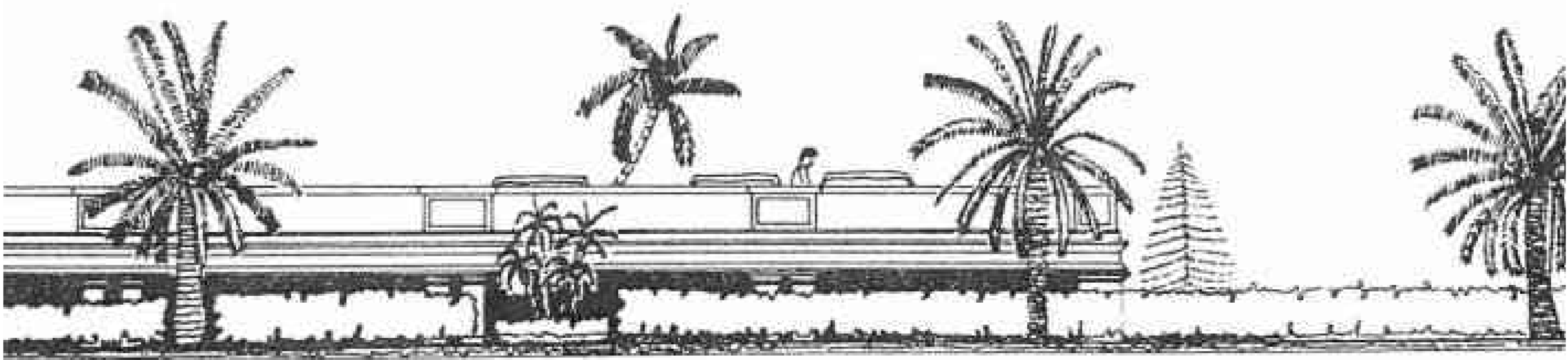

PREVIOUSLY APPROVED ABOVE GROUND PARKING- SECTION (FROM 1981 BREAKERS PUD MASTER PLAN)

| APPROVED PARKING WITH PUD PARKING SPOT COUNT | |
|--|------------|
| BELOW GRADE PARKING SPOTS | 380 SPACES |
| ABOVE GROUND PARKING SPOTS | 320 SPACES |
| TOTAL PARKING SPOTS | 700 SPACES |

| MARK | DATE | DESCRIPTION |
|------------------------|------|-------------|
| REVISIONS | | |
| ISSUE: FINAL SUBMITTAL | | |
| ISSUE DATE: 01.27.2025 | | |
| PROJECT NO: 22-525 | | |
| DRAWN BY: TV/MJ | | |
| CHECKED BY: NW | | |

COPYRIGHT © 2024. ALL RIGHTS RESERVED. NO PART OF THIS DOCUMENT MAY BE REPRODUCED IN ANY FORM OR BY ANY MEANS WITHOUT PERMISSION FROM WALKER CONSULTANTS.

SHEET TITLE:
 ABOVE GROUND GARAGE APPROVED WITH PUD

CP G-09

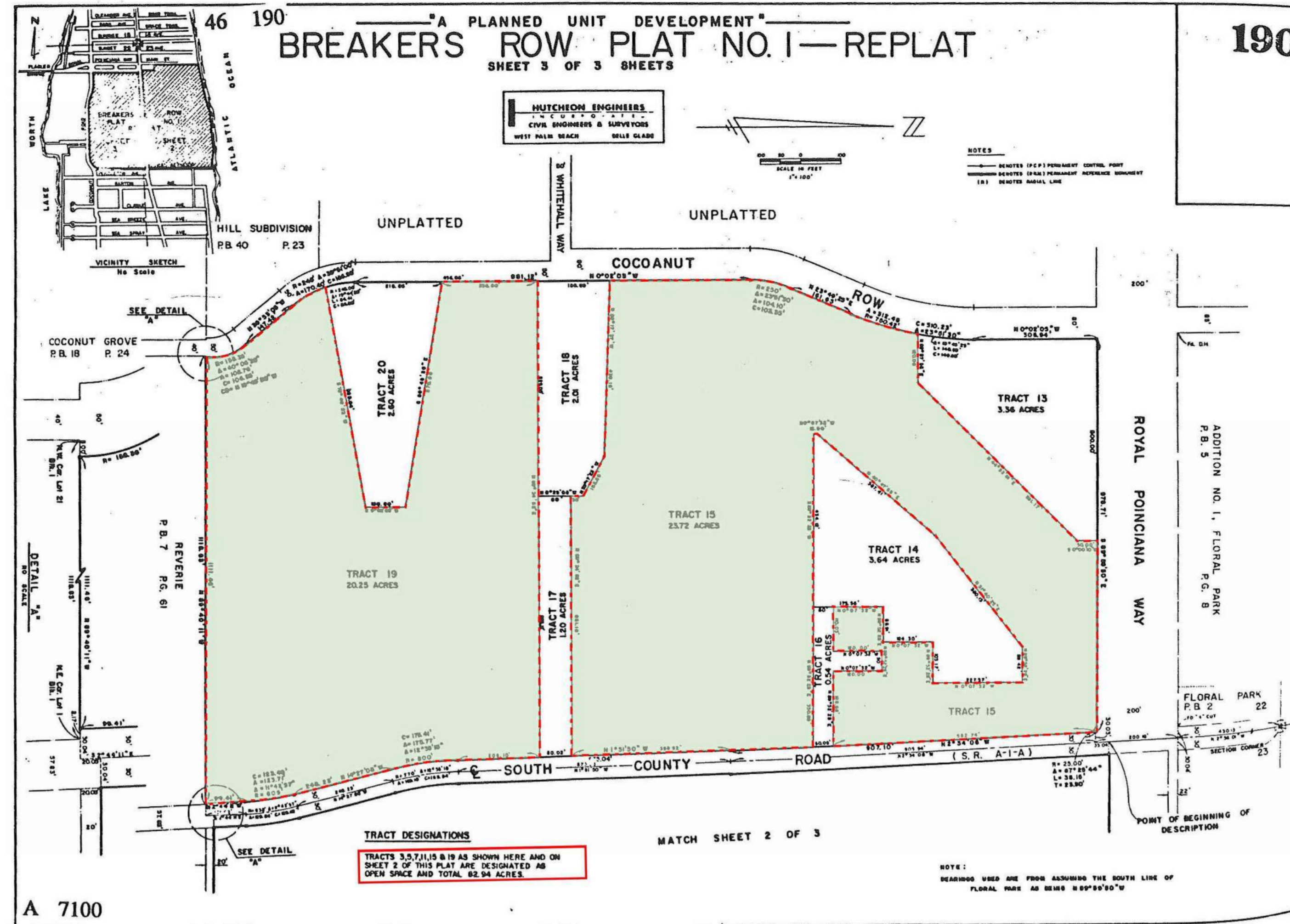

A 7100

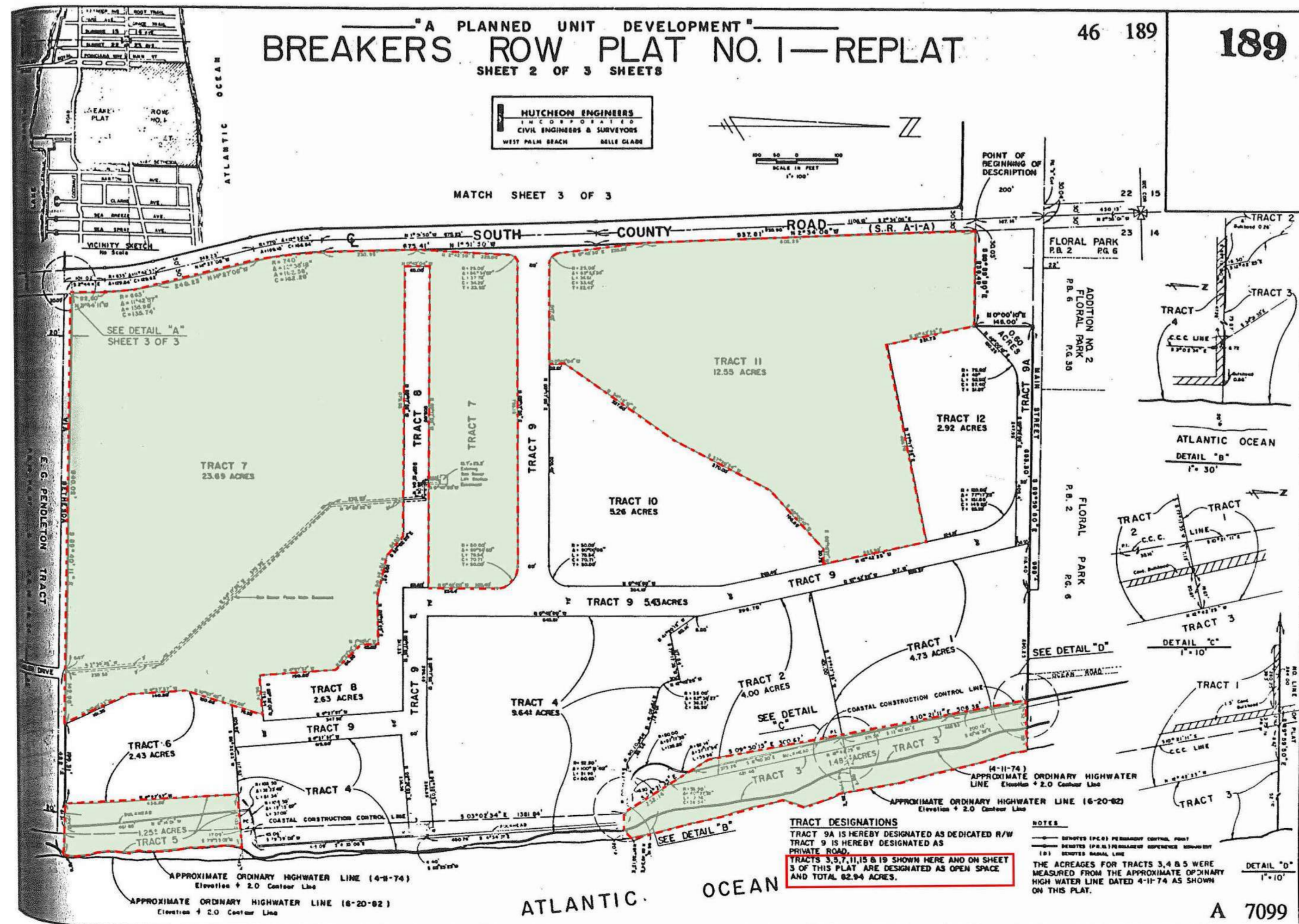

A 7099

TRACT DESIGNATIONS: TRACTS 3, 5, 7, 11, 15 & 19 AS SHOWN HERE AND SHEET 2 OF THIS PLAT ARE DESIGNATED AS OPEN SPACE AND TOTAL 82.94 ACRES.



110 SE 6th, Suite 1420
Ft. Lauderdale, FL 33301
954.887.1237 Ph
www.walkerconsultants.com

SEAL:



HART HOWERTON
NEW YORK · SAN FRANCISCO

THE BREAKERS
PALM BEACH

THE BREAKERS PALM BEACH

1 S COUNTRY RD
PALM BEACH, FLORIDA 33480

| MARK | DATE | DESCRIPTION |
|---|------|-------------|
| REVISIONS | | |
| ISSUE: FINAL SUBMITTAL | | |
| ISSUE DATE: 01.27.2025 | | |
| PROJECT NO: 22-525 | | |
| DRAWN BY: TV/MJ | | |
| CHECKED BY: NW | | |
| COPYRIGHT © 2024. ALL RIGHTS RESERVED. NO PART OF THIS DOCUMENT MAY BE REPRODUCED IN ANY FORM OR BY ANY MEANS WITHOUT PERMISSION FROM WALKER CONSULTANTS. | | |
| SHEET TITLE: PUD PLAT OPEN SPACE DIAGRAM | | |

**OPEN SPACE
DIAGRAM LEGEND**

PUID OPEN SPACE

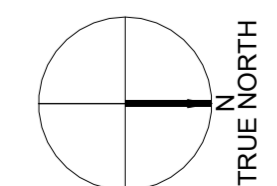

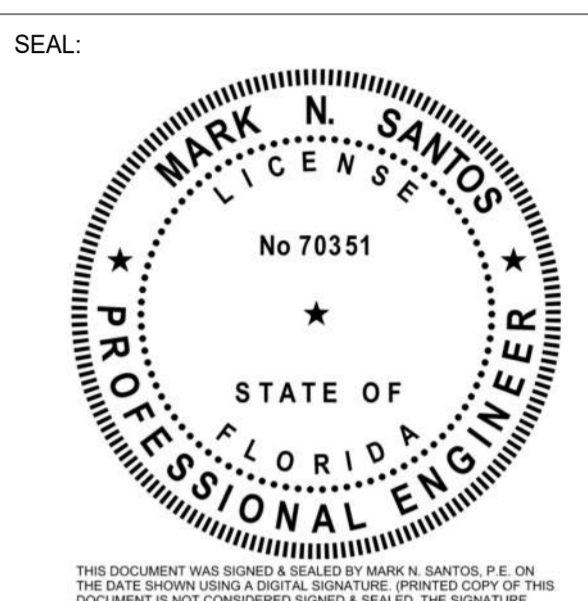

THE BREAKERS PALM BEACH

1 S COUNTRY RD
 PALM BEACH, FLORIDA 33480

| MARK | DATE | DESCRIPTION |
|------------------------|------|-------------|
| REVISIONS | | |
| ISSUE: FINAL SUBMITTAL | | |
| ISSUE DATE: 01.27.2025 | | |
| PROJECT NO: 22-525 | | |
| DRAWN BY: TV/MJ | | |
| CHECKED BY: NW | | |

COPYRIGHT © 2024. ALL RIGHTS RESERVED. NO PART OF THIS DOCUMENT MAY BE REPRODUCED IN ANY FORM OR BY ANY MEANS WITHOUT PERMISSION FROM WALKER CONSULTANTS.

SHEET TITLE:
STAGING AND LOGISTICS PLAN

CP G-11

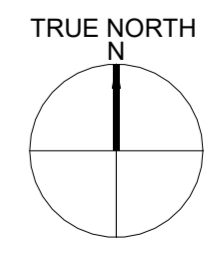
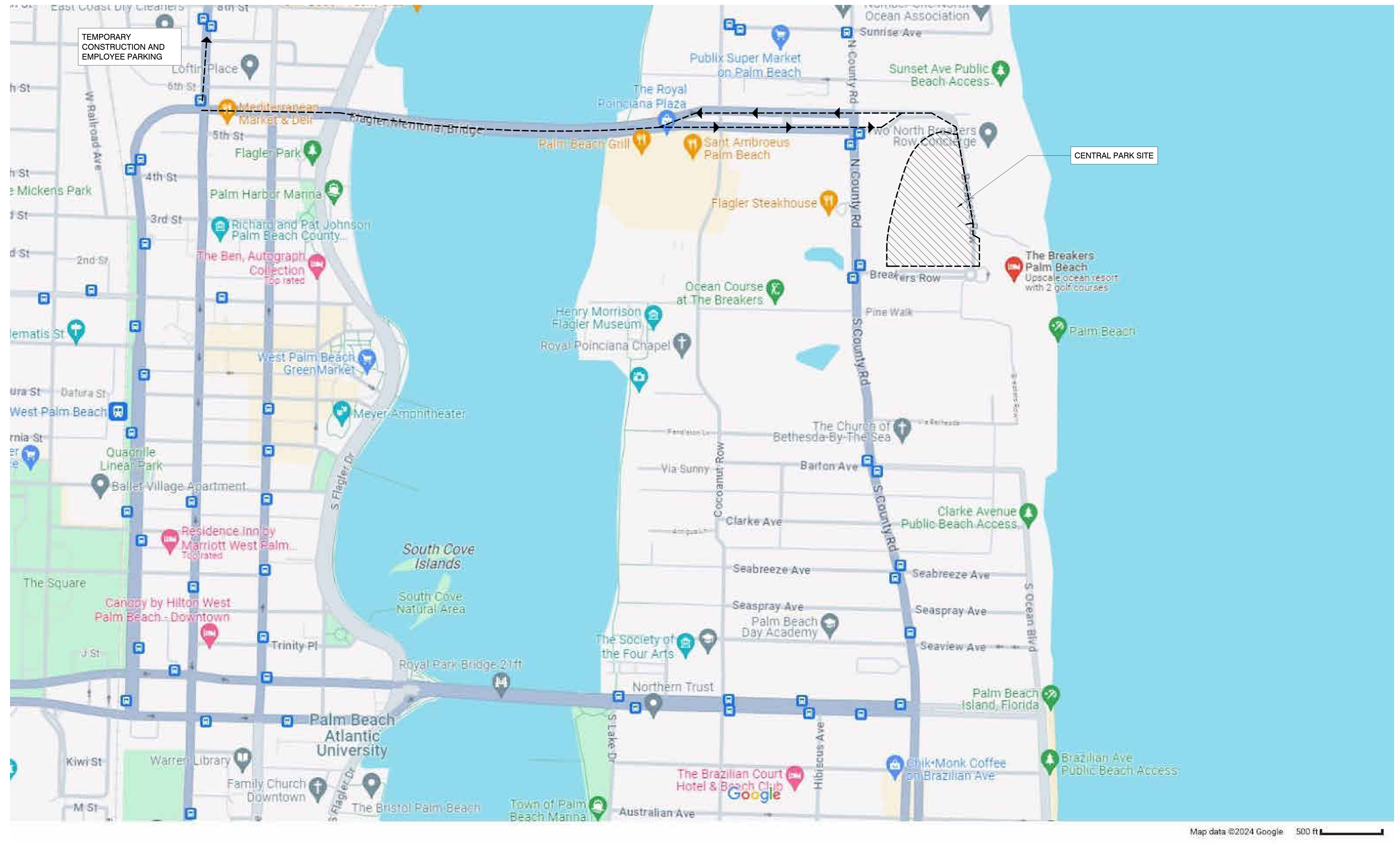

SEAL:



THIS DOCUMENT WAS SIGNED & SEALED BY MARK N. SANTOS, P.E. ON THE DATE SHOWN ABOVE & SHOULD BE SIGNED, SEALED, PRINTED COPY OF THIS DOCUMENT IS NOT CONSIDERED SIGNED & SEALED. THE SIGNATURE MUST BE VERIFIED ON ANY ELECTRONIC COPY.



THE BREAKERS PALM BEACH
 CENTRAL PARK
 ONE SOUTH COUNTY RD
 PALM BEACH, FLORIDA 33480

| MARK | DATE | DESCRIPTION |
|--------------------------|------|-------------|
| REVISIONS | | |
| ISSUE: FINAL SUBMITTAL | | |
| ISSUE DATE: 01.27.2025 | | |
| PROJECT NO: 28-001035.20 | | |
| DRAWN BY: GFT | | |
| CHECKED BY: MNS | | |

COPYRIGHT © 2024. ALL RIGHTS RESERVED. NO PART OF THIS DOCUMENT MAY BE REPRODUCED IN ANY FORM OR BY ANY MEANS WITHOUT PERMISSION FROM WALKER CONSULTANTS.

SHEET TITLE:
BASEMENT LEVEL PLAN

CP A-02

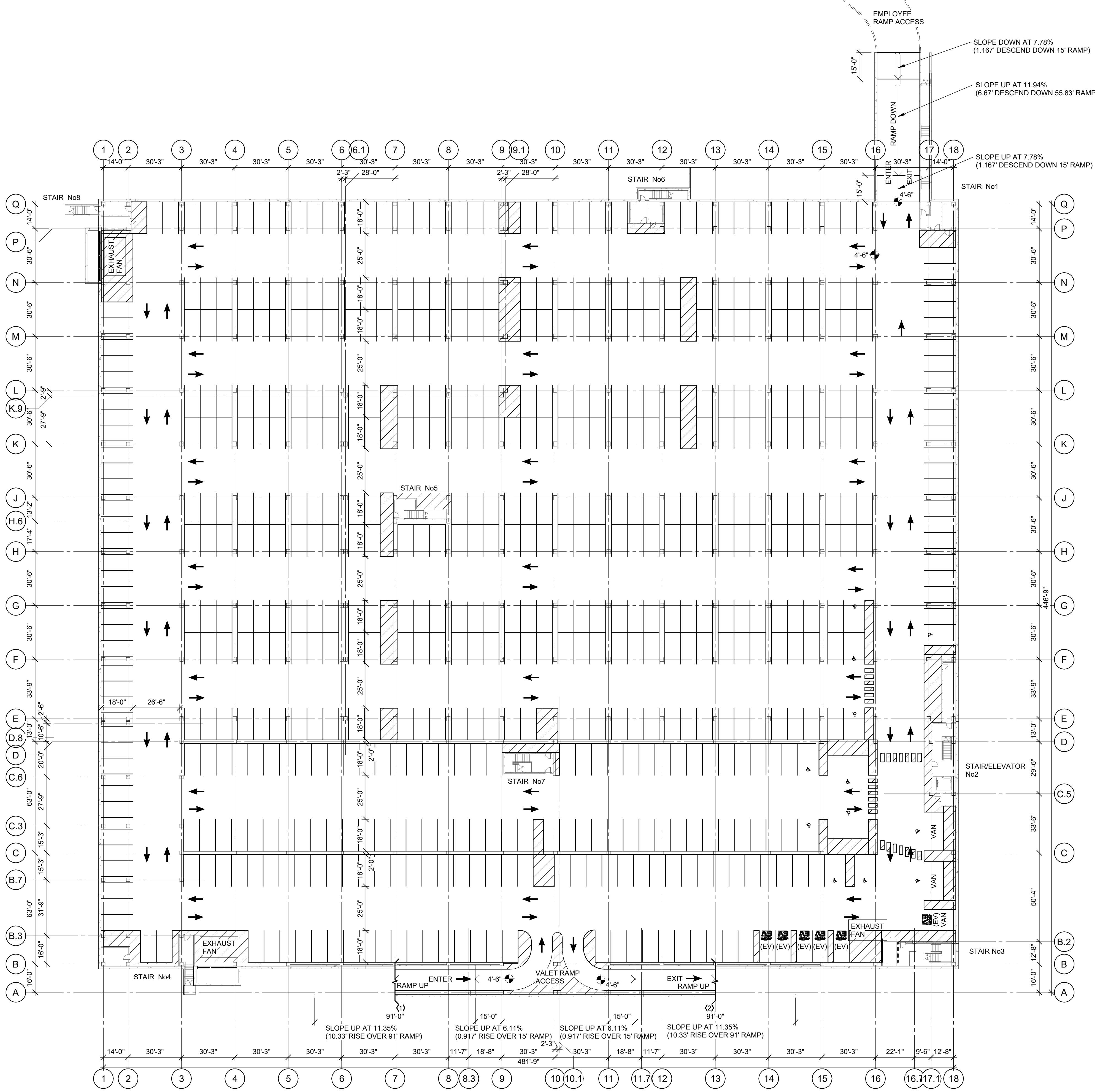

| CAR COUNT | | | | | | | |
|---|------------|-------------|-----------------|------------|-----------------------|----------------------|------------|
| 9'-0"x18'-0" 90° REGULAR & EV SPACES | | | | | | | |
| 12'-0"x18'-0"x5'-0" 90° ADA AND ADA VAN SPACES (PARALLEL ADA 23'-0"x11'-0"x5'-0") | | | | | | | |
| LEVELS | REGULAR | REGULAR ADA | REGULAR ADA VAN | TANDEM (T) | ELECTRIC VEHICLE (EV) | ELECTRIC VEHICLE ADA | TOTAL |
| GROUND LEVEL | 135 | 5 | 2 | 122 | 5 | 1 | 270 |
| BASEMENT LEVEL | 561 | 10 | 2 | 0 | 5 | 1 | 579 |
| TOTAL | 696 | 15 | 4 | 122 | 10 | 2 | 849 |

GROUND LEVEL = 5'x10' GOLF CART (GC) = 15

1 BASEMENT LEVEL PLAN
 1" = 30'-0"

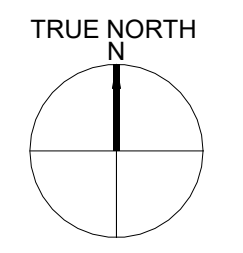

1/23/2025 8:06:48 AM Autodesk Docs://28-001035-20-The_Breakers_Palm_Beach_Central_Park-R23 -Struct.rvt

SEAL:



THIS DOCUMENT WAS SIGNED & SEALED BY MARK N. SANTOS, P.E. ON THE DATE SHOWN ABOVE. A DIGITAL SIGNATURE, PRINTED COPY OF THIS DOCUMENT IS NOT CONSIDERED SIGNED & SEALED. THE SIGNATURE MUST BE VERIFIED ON ANY ELECTRONIC COPY.



THE BREAKERS PALM BEACH
 CENTRAL PARK

ONE SOUTH COUNTY RD
 PALM BEACH, FLORIDA 33480

| MARK | DATE | DESCRIPTION |
|--------------------------|------|-------------|
| REVISIONS | | |
| ISSUE: FINAL SUBMITTAL | | |
| ISSUE DATE: 01.27.2025 | | |
| PROJECT NO: 28-001035.20 | | |
| DRAWN BY: GFT | | |
| CHECKED BY: MNS | | |

COPYRIGHT © 2024. ALL RIGHTS RESERVED. NO PART OF THIS DOCUMENT MAY BE REPRODUCED IN ANY FORM OR BY ANY MEANS WITHOUT PERMISSION FROM WALKER CONSULTANTS.

SHEET TITLE:
GROUND LEVEL PLAN

CP A-03

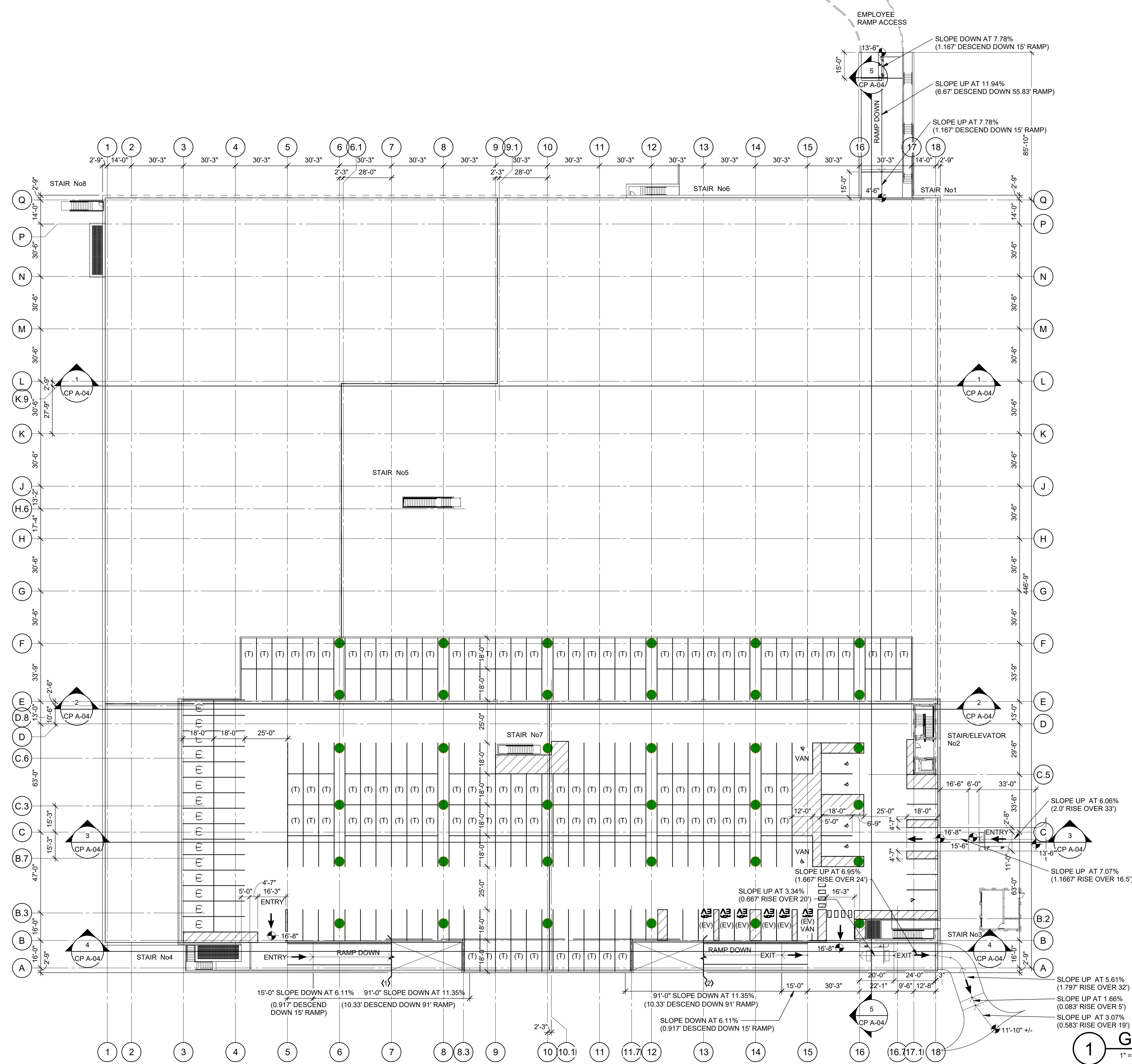

1 GROUND LEVEL PLAN
 1" = 30'-0"

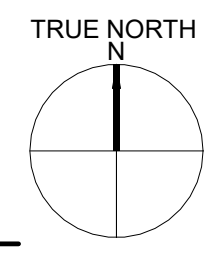

1/23/2025 8:07:16 AM Autodesk Docs://28-001035-20-The_Breakers_Resort/The_Breakers_Palm_Beach_Central_Park-R23 - Struct Int

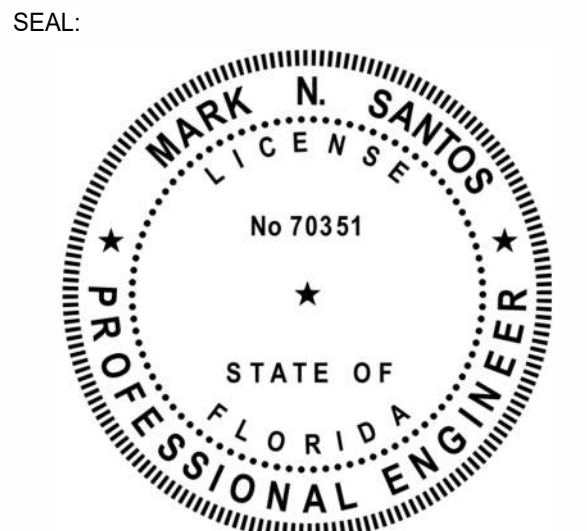

THIS DOCUMENT WAS SIGNED & SEALED BY MARK N. SANTOS, P.E. ON THE DATE SHOWN USING A DIGITAL SIGNATURE. PRINTED COPY OF THIS DOCUMENT IS NOT CONSIDERED SIGNED & SEALED. THE SIGNATURE MUST BE VERIFIED ON ANY ELECTRONIC COPY.



THE BREAKERS PALM BEACH
 CENTRAL PARK
 ONE SOUTH COUNTY RD
 PALM BEACH, FLORIDA 33480

| MARK | DATE | DESCRIPTION |
|--------------------------|------|-------------|
| REVISIONS | | |
| ISSUE: FINAL SUBMITTAL | | |
| ISSUE DATE: 01.27.2025 | | |
| PROJECT NO: 28-001035.20 | | |
| DRAWN BY: GFT | | |
| CHECKED BY: MNS | | |

COPYRIGHT © 2024. ALL RIGHTS RESERVED. NO PART OF THIS DOCUMENT MAY BE REPRODUCED IN ANY FORM OR BY ANY MEANS WITHOUT PERMISSION FROM WALKER CONSULTANTS.

SHEET TITLE:
BUILDING SECTIONS

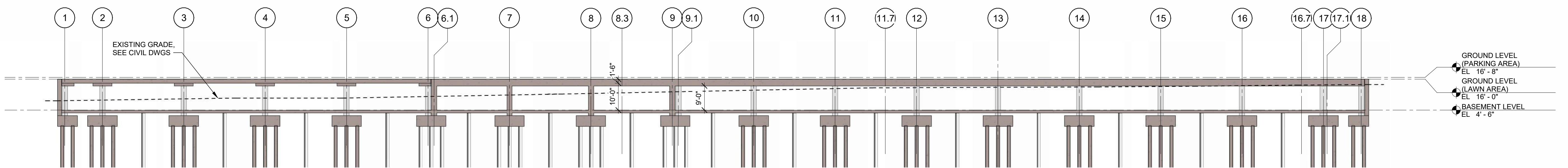

1 NORTH CROSS SECTION AT GRIDS M TO R
 1" = 20'-0"

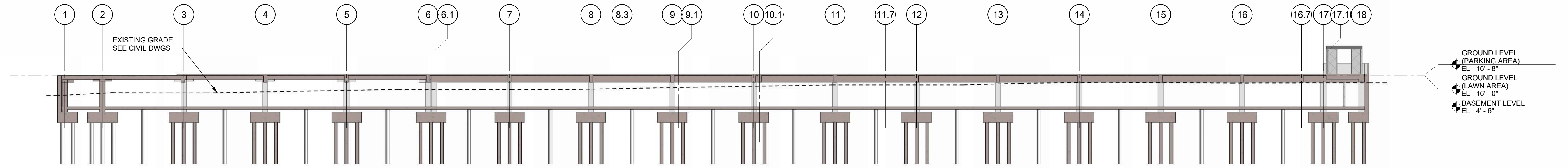

2 NORTH CROSS SECTION AT GRIDS F TO M
 1" = 20'-0"

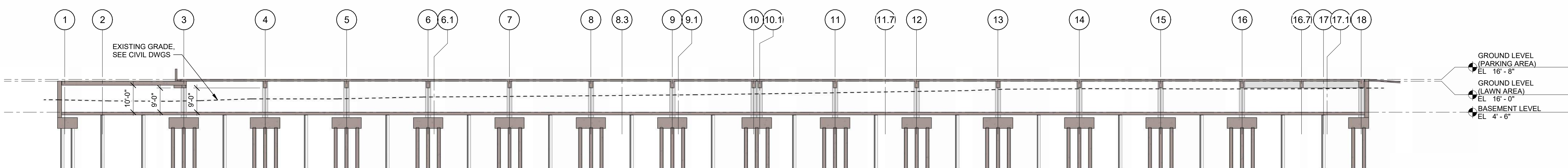

3 NORTH CROSS SECTION AT GRIDS B TO F
 1" = 20'-0"

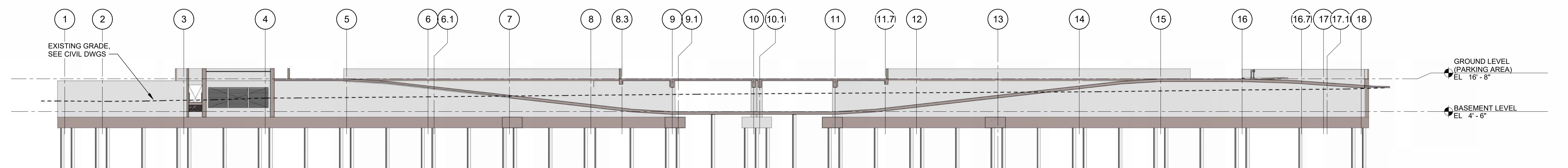

4 RAMP SECTION
 1" = 20'-0"

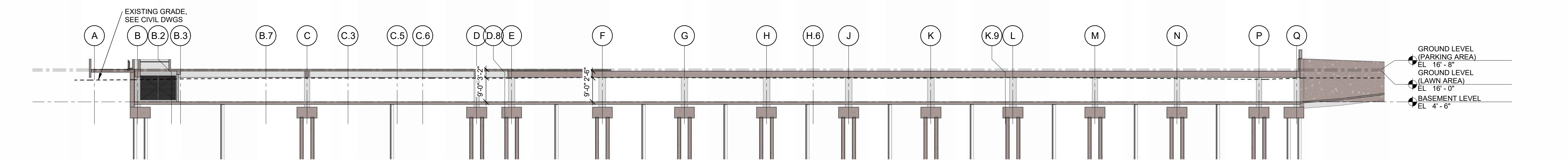

5 WEST CROSS SECTION
 1" = 20'-0"

1/23/2025 8:10:14 AM Autodesk Docs://28-001035-20-The_Breakers_Resort/The_Breakers_Palm_Beach_Central_Park-R23_Struct.rvt

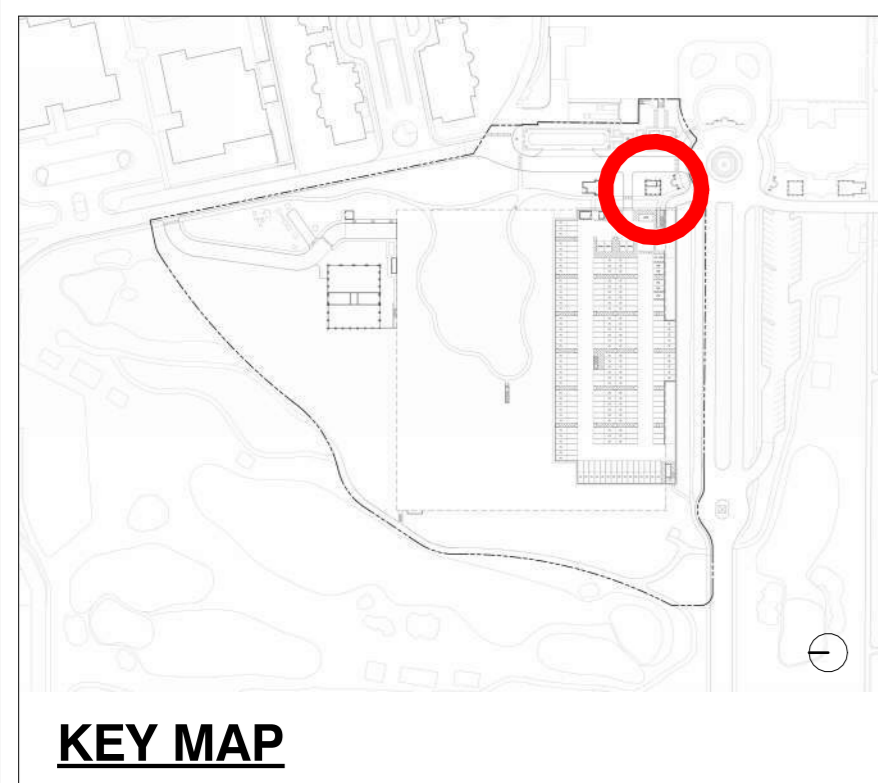

KEY MAP

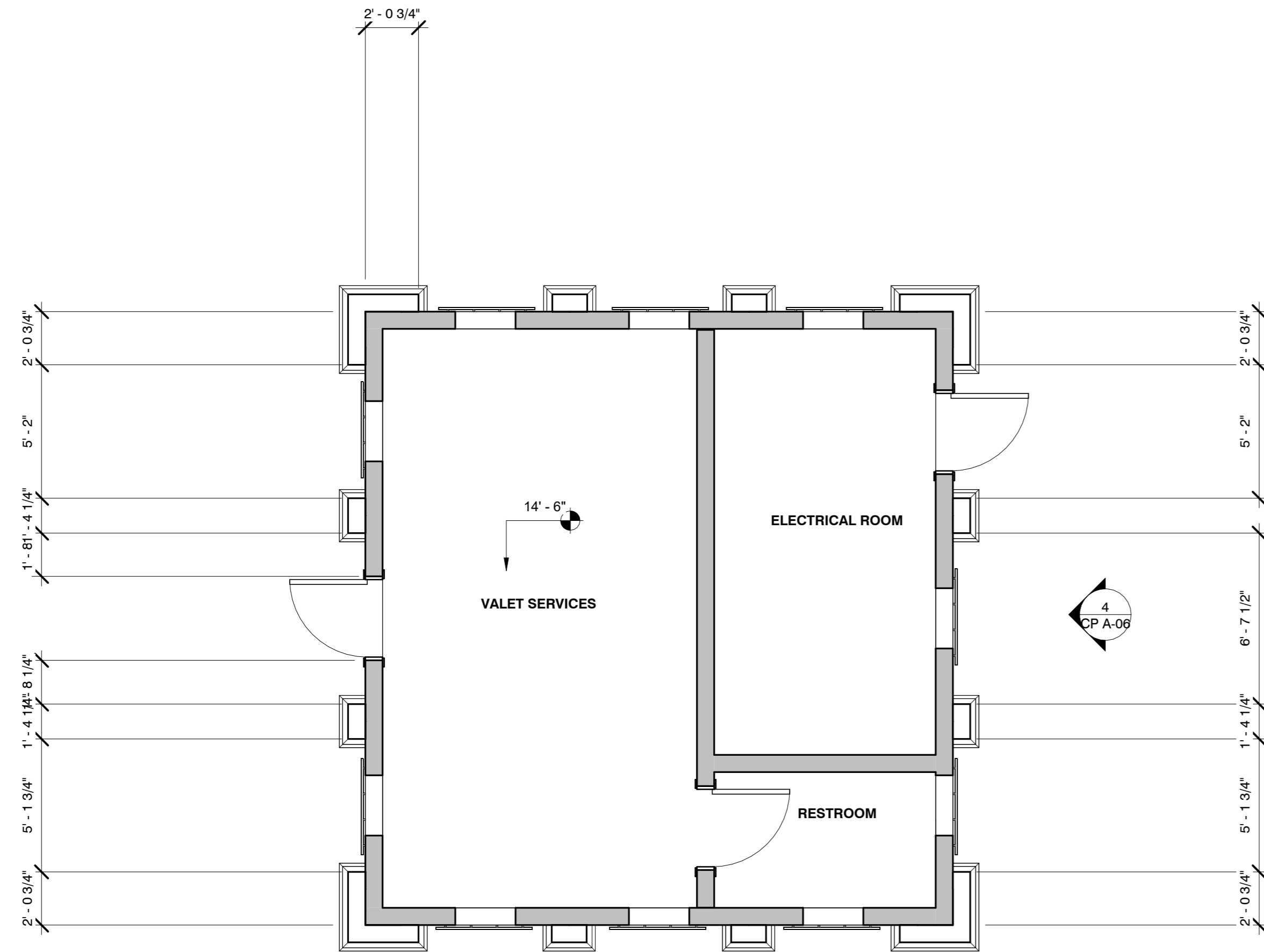

2 SUPPORT PAVILION A - GROUND FLOOR PLAN

1/4" = 1'-0"

1 SUPPORT PAVILION A - ROOF PLAN

1

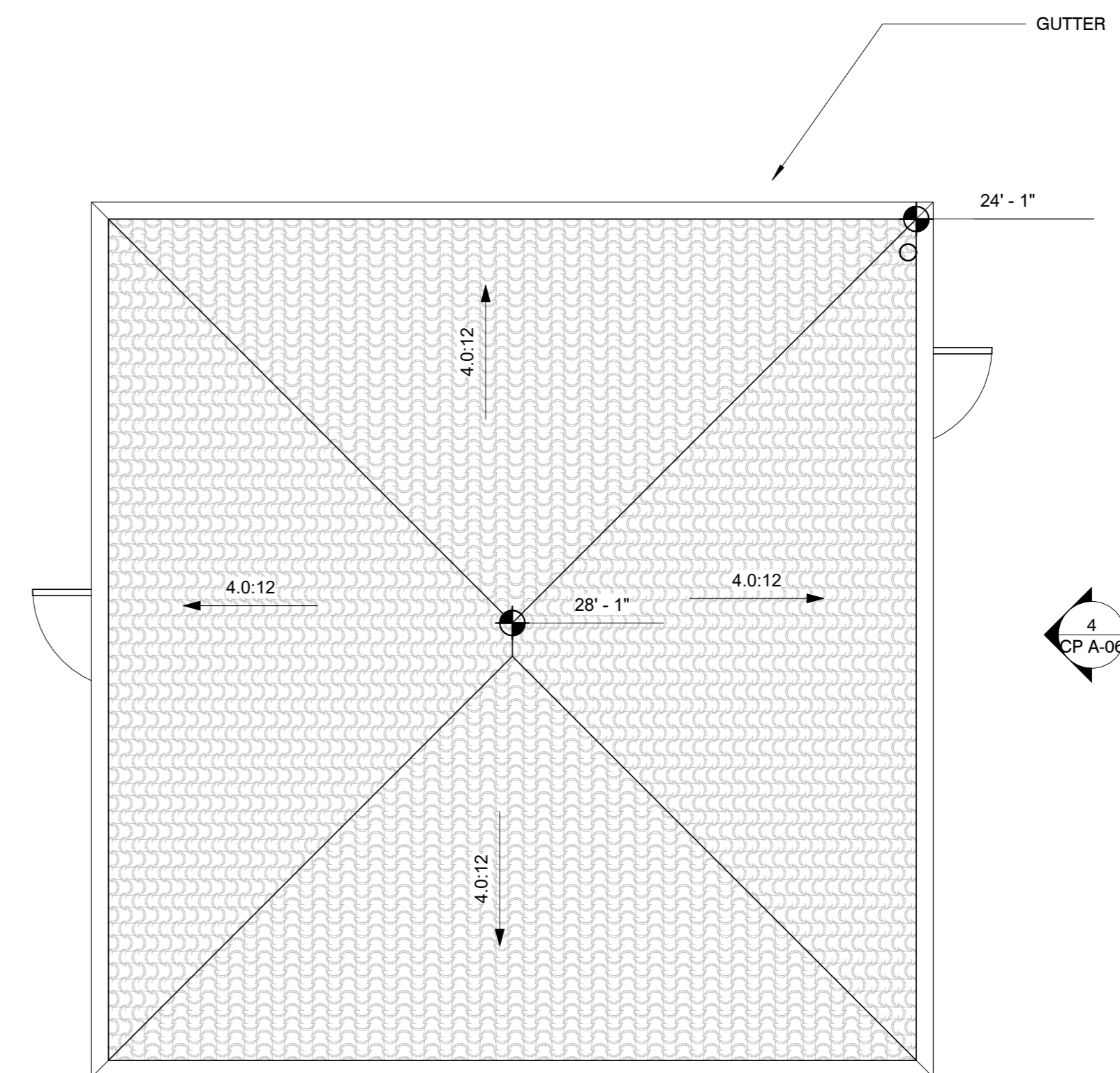

| | |
|------------------|-----------|
| BUILDING AREA | |
| SUPPORT PAVILION | 408.09 SF |

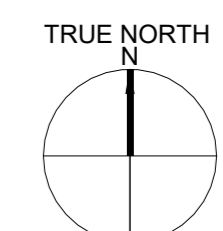

1/4" = 1'-0"

WALKER CONSULTANTS
 110 SE 6th, Suite 1420
 Ft. Lauderdale, FL 33301
 954.887.1237 Ph
 www.walkerconsultants.com

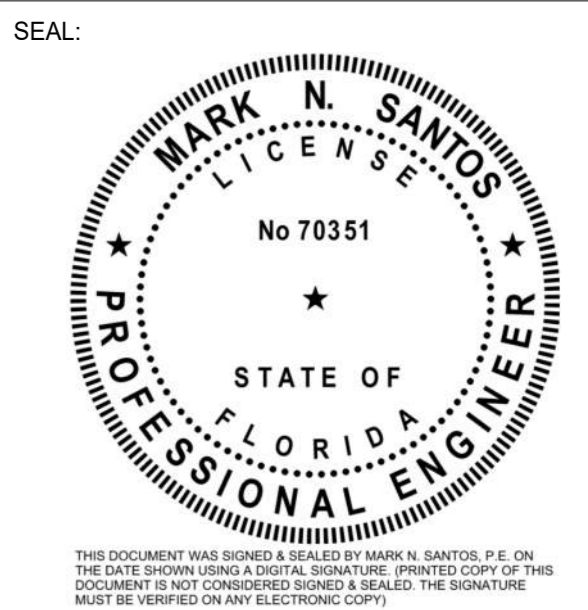

HART HOWERTON
 NEW YORK · SAN FRANCISCO

THE BREAKERS
 PALM BEACH

THE BREAKERS PALM BEACH
 1 S COUNTRY RD
 PALM BEACH, FLORIDA 33480

| MARK | DATE | DESCRIPTION |
|------------------------|------|-------------|
| REVISIONS | | |
| ISSUE: FINAL SUBMITTAL | | |
| ISSUE DATE: 01.27.2025 | | |
| PROJECT NO: 22-525 | | |
| DRAWN BY: TV,MJ | | |
| CHECKED BY: NW,DR | | |

COPYRIGHT © 2024. ALL RIGHTS RESERVED. NO PART OF THIS DOCUMENT MAY BE REPRODUCED IN ANY FORM OR BY ANY MEANS WITHOUT PERMISSION FROM WALKER CONSULTANTS.

SHEET TITLE:
SUPPORT PAVILION A - ENLARGED PLANS

CP A-05

1/26/2025 12:04:01 PM Autodesk Docs/22-525 - The Breakers Resort/22-525_HH_TB_PK_CENTRAL GARAGE.rvt

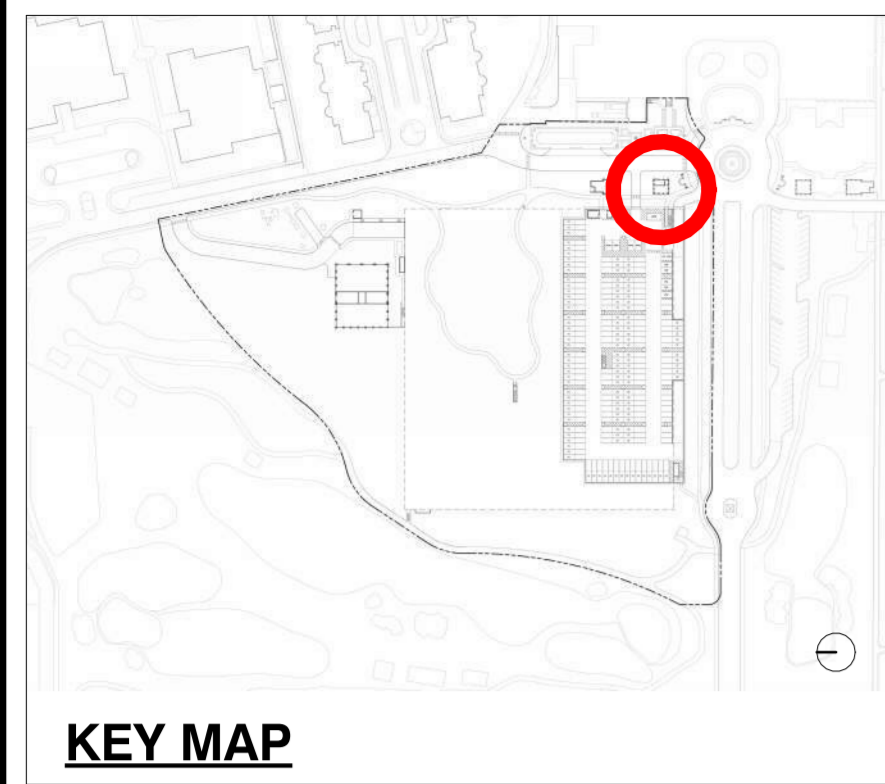

KEY MAP

CLAY TILE ROOF TO MATCH EXISTING STRUCTURE

STUCCO FINISH TO MATCH EXISTING STRUCTURE

METAL TRELLIS TO MATCH EXISTING STRUCTURE

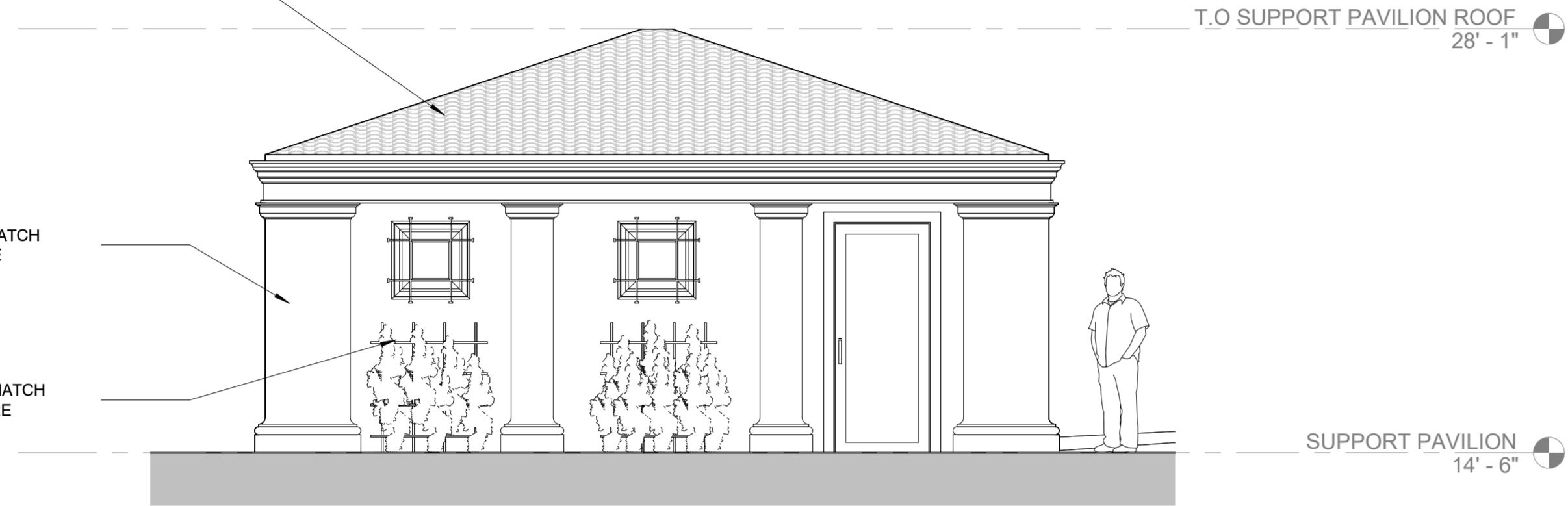

T.O SUPPORT PAVILION ROOF
28' - 1"

SUPPORT PAVILION
14' - 6"

4 SUPPORT PAVILION A - EAST ELEVATION

1/4" = 1'-0"

2 SUPPORT PAVILION A - SOUTH ELEVATION

1/4" = 1'-0"

CLAY TILE ROOF TO MATCH EXISTING STRUCTURE

METAL WINDOW GRATE TO MATCH EXISTING STRUCTURE

STUCCO FINISH TO MATCH EXISTING STRUCTURE

METAL TRELLIS TO MATCH EXISTING STRUCTURE

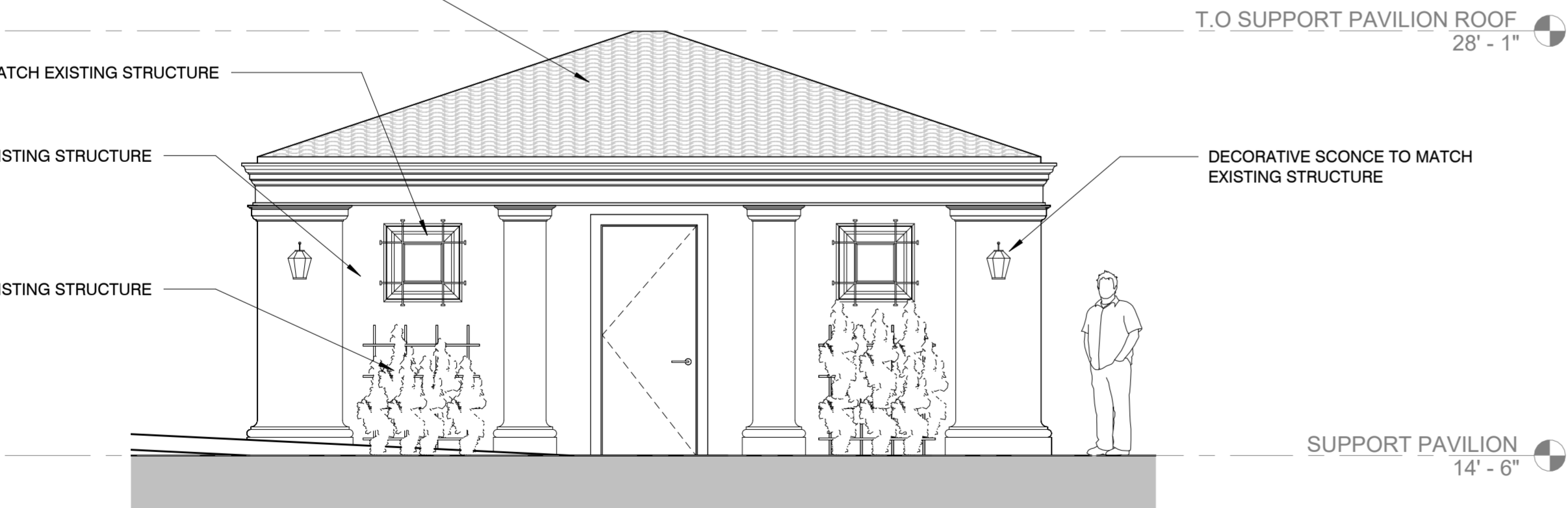

T.O SUPPORT PAVILION ROOF
28' - 1"

DECORATIVE SCENCE TO MATCH EXISTING STRUCTURE

SUPPORT PAVILION
14' - 6"

3 SUPPORT PAVILION A - WEST ELEVATION

1/4" = 1'-0"

1 SUPPORT PAVILION A - NORTH ELEVATION

1/4" = 1'-0"



110 SE 6th, Suite 1420
Ft. Lauderdale, FL 33301
954.887.1237 Ph
www.walkerconsultants.com

SEAL:



THIS DOCUMENT WAS SIGNED & SEALED BY MARK N. SANTOS, P.E. ON THE DATE SHOWN ABOVE & DIGITALLY SIGNED. PRINTED COPY OF THIS DOCUMENT IS NOT CONSIDERED SIGNED & SEALED. THE SIGNATURE MUST BE VERIFIED ON ANY ELECTRONIC COPY.



THE BREAKERS PALM BEACH

1 S COUNTRY RD
PALM BEACH, FLORIDA 33480

| MARK | DATE | DESCRIPTION |
|------------------------|------|-------------|
| REVISIONS | | |
| ISSUE: FINAL SUBMITTAL | | |
| ISSUE DATE: 01.27.2025 | | |
| PROJECT NO: 22-525 | | |
| DRAWN BY: TV/MJ | | |
| CHECKED BY: NW/DR | | |

COPYRIGHT © 2024. ALL RIGHTS RESERVED. NO PART OF THIS DOCUMENT MAY BE REPRODUCED IN ANY FORM OR BY ANY MEANS WITHOUT PERMISSION FROM WALKER CONSULTANTS.

SHEET TITLE:
SUPPORT PAVILION A -
ELEVATIONS

CP A-06

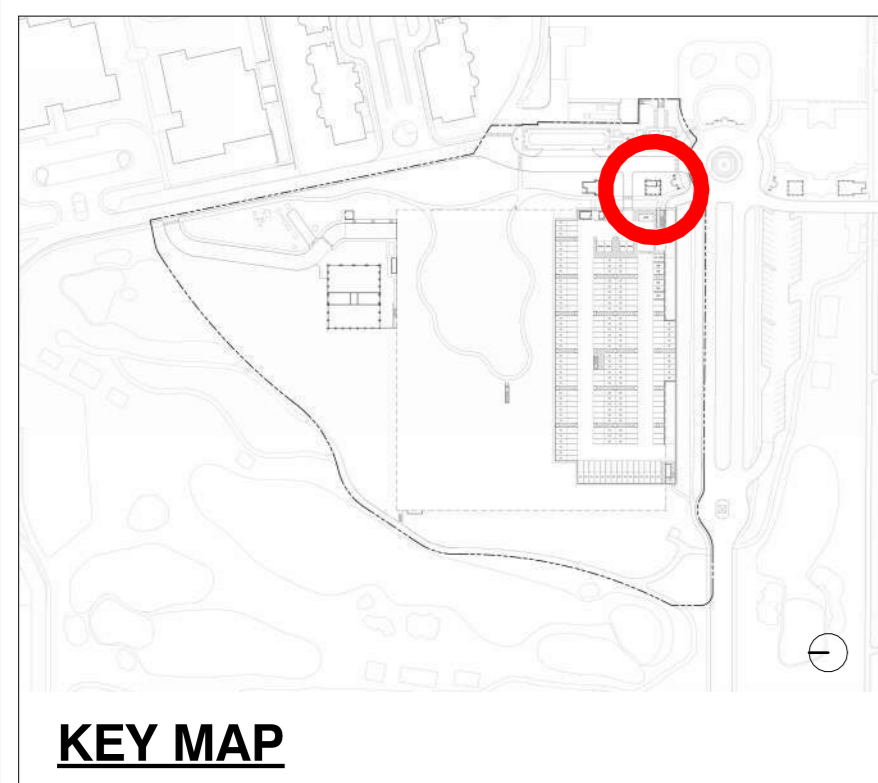

KEY MAP

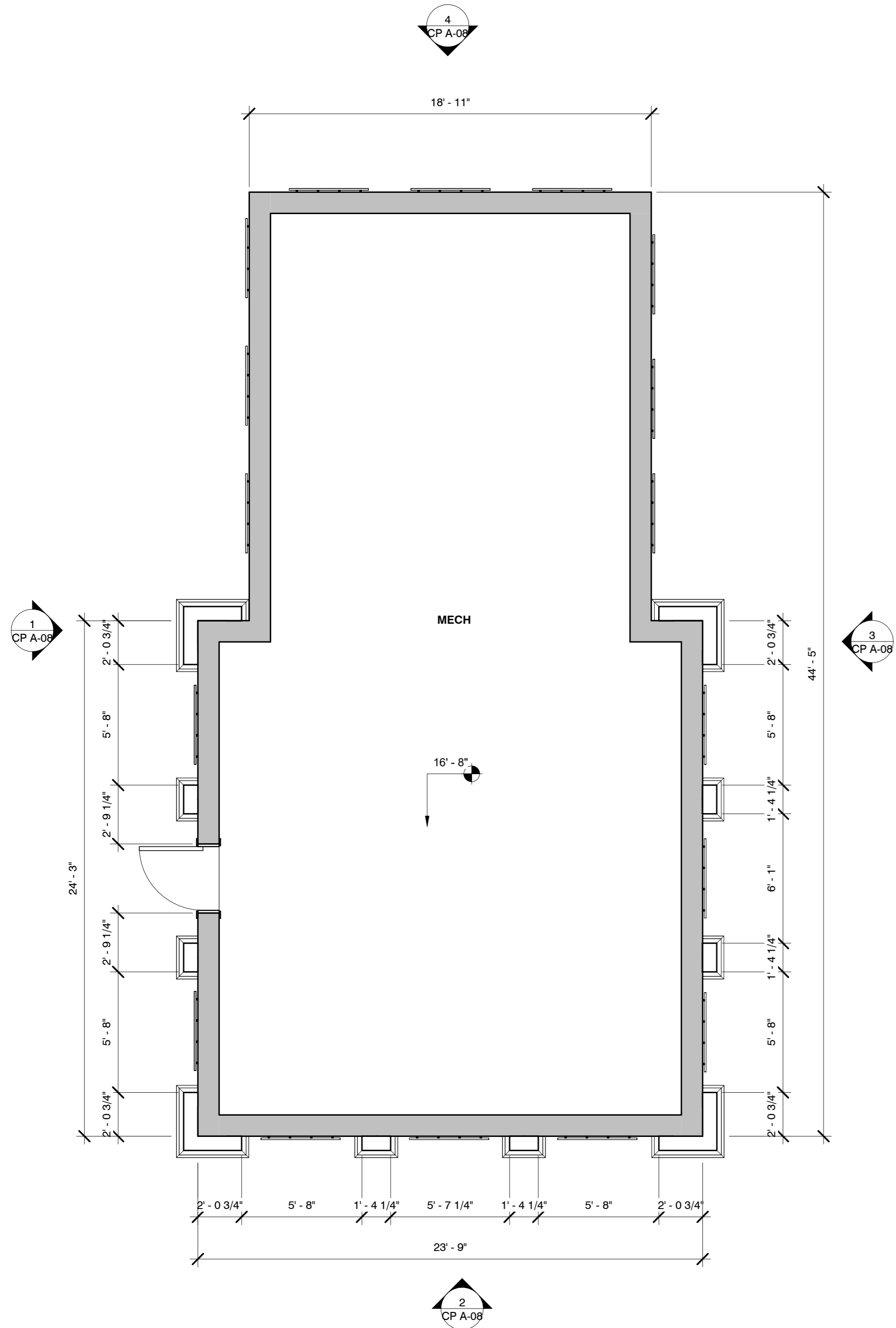

1 SUPPORT PAVILION B - GROUND FLOOR PLAN

1/4" = 1'-0"

2 SUPPORT PAVILION B - ROOF PLAN

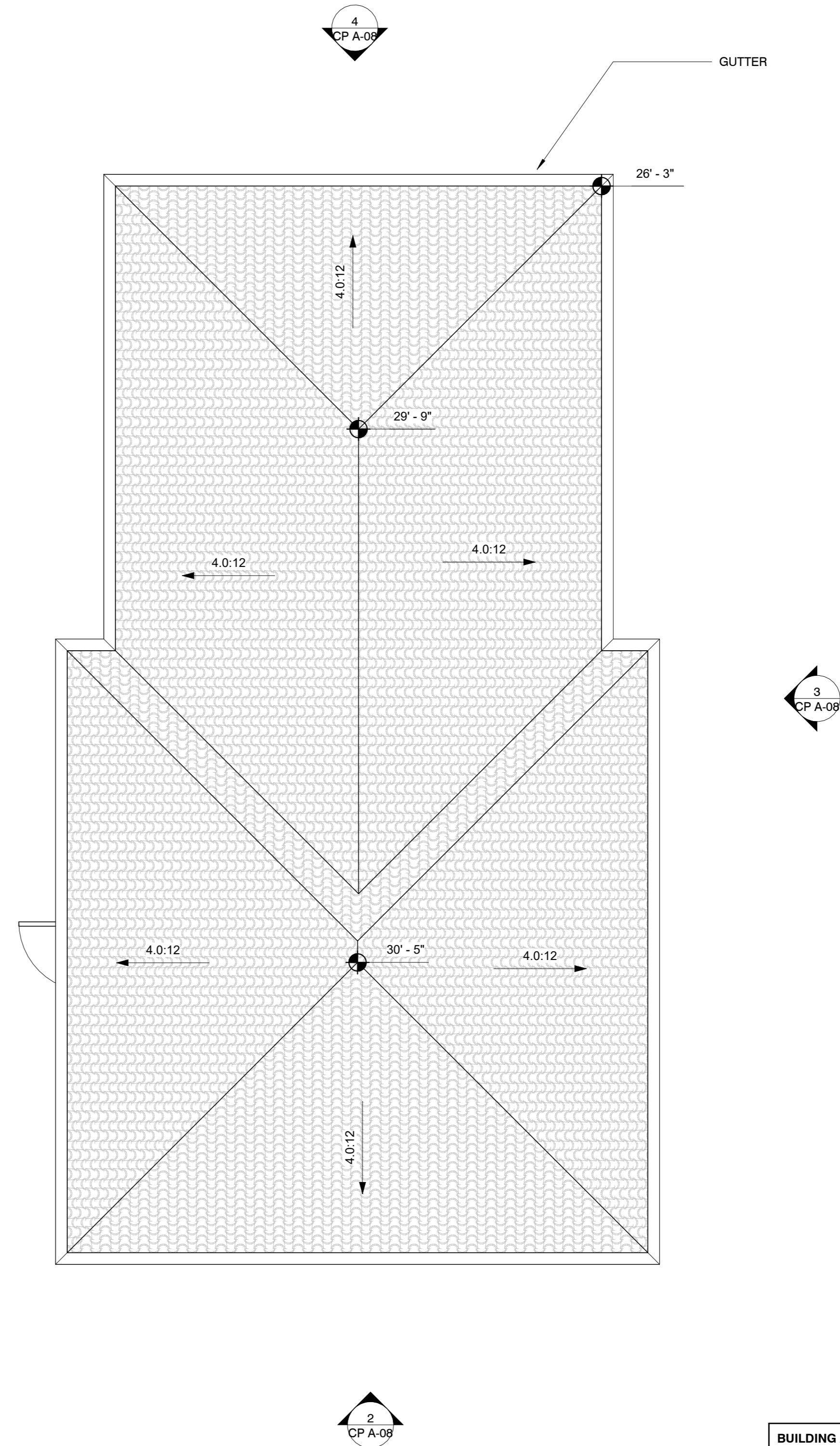

1/4" = 1'-0"



110 SE 6th, Suite 1420
 Ft. Lauderdale, FL 33301
 954.887.1237 Ph
 www.walkerconsultants.com



THE BREAKERS PALM BEACH

1 S COUNTRY RD
 PALM BEACH, FLORIDA 33480

| MARK | DATE | DESCRIPTION |
|-----------|------------|------------------------|
| REVISIONS | | |
| | | ISSUE: FINAL SUBMITTAL |
| | 01.27.2025 | PROJECT NO: 22-525 |
| | | DRAWN BY: TV/MU |
| | | CHECKED BY: NW/DR |

COPYRIGHT © 2024. ALL RIGHTS RESERVED. NO PART OF THIS DOCUMENT MAY BE REPRODUCED IN ANY FORM OR BY ANY MEANS WITHOUT PERMISSION FROM WALKER CONSULTANTS.

SHEET TITLE:
 SUPPORT PAVILION B - ENLARGED PLANS

| | |
|------------------|-----------|
| BUILDING AREA | |
| SUPPORT PAVILION | 408.09 SF |

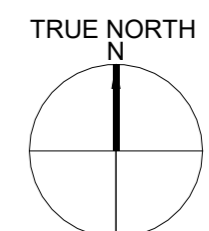

1/4" = 1'-0"

CP A-07

1/26/2025 12:04:07 PM Autodesk Docs//22-525 - The Breakers Resort/22-525_HH_TB_PK_CENTRAL GARAGE.rvt

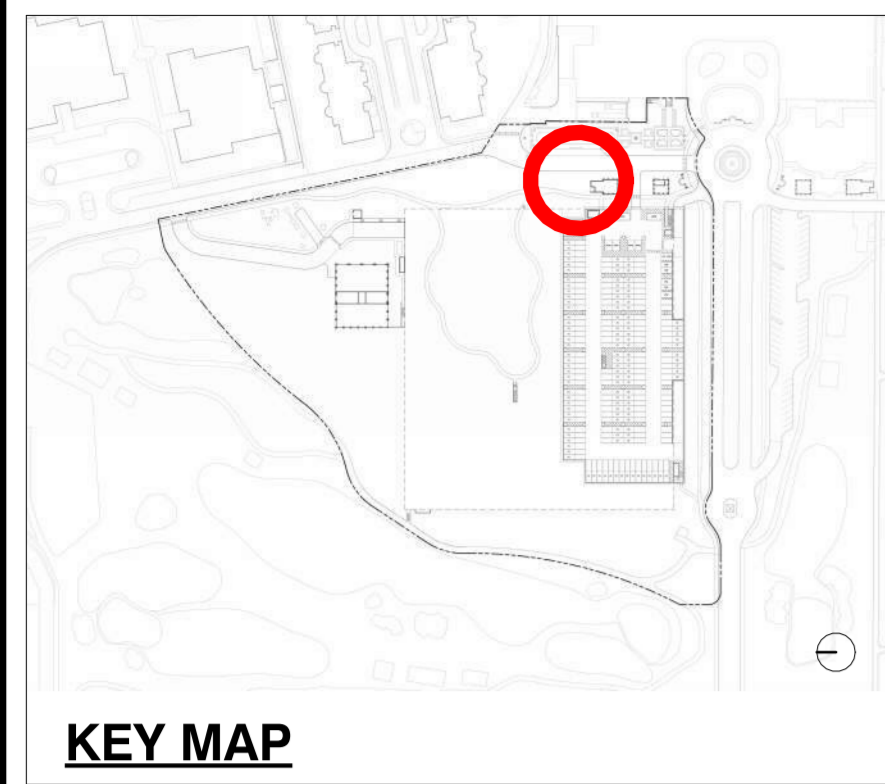

KEY MAP

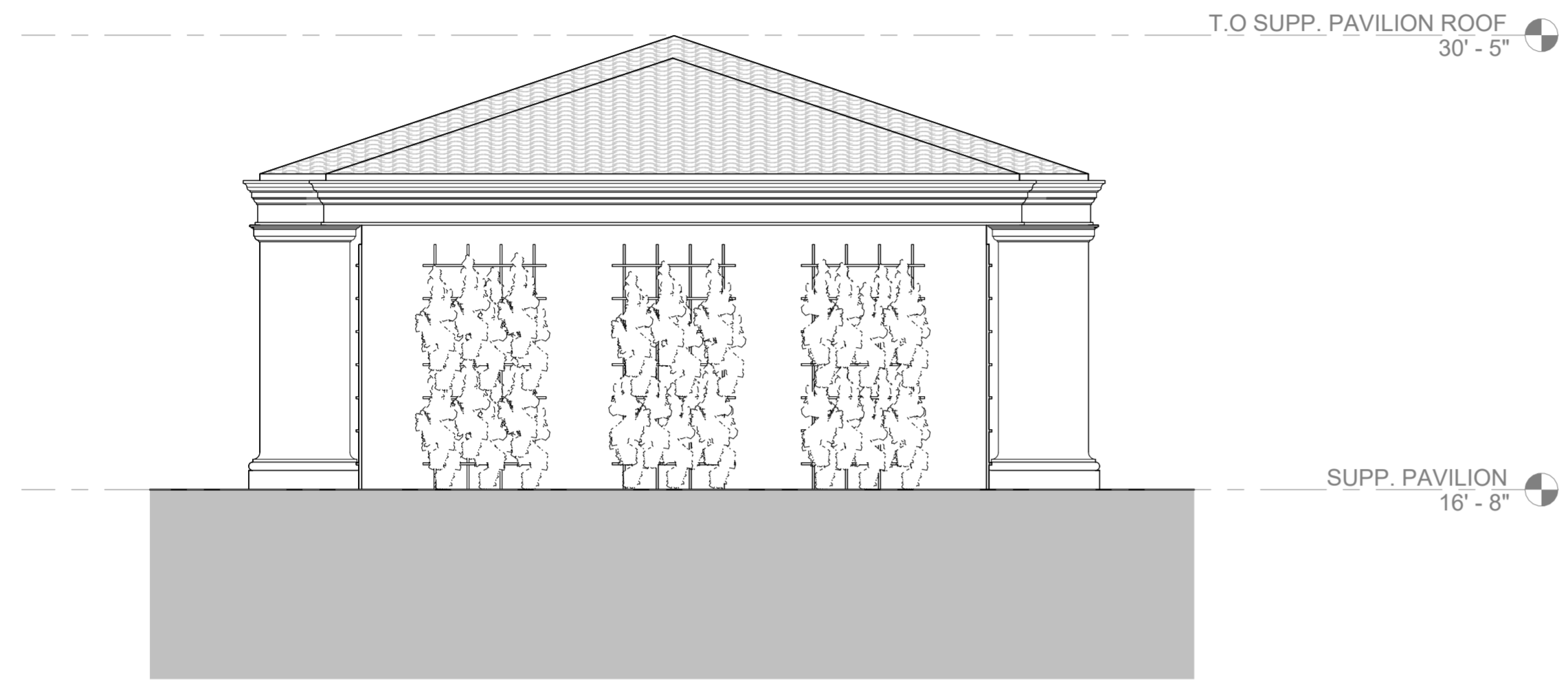

4 SUPPORT PAVILION B - NORTH ELEVATION

1/4" = 1'-0"

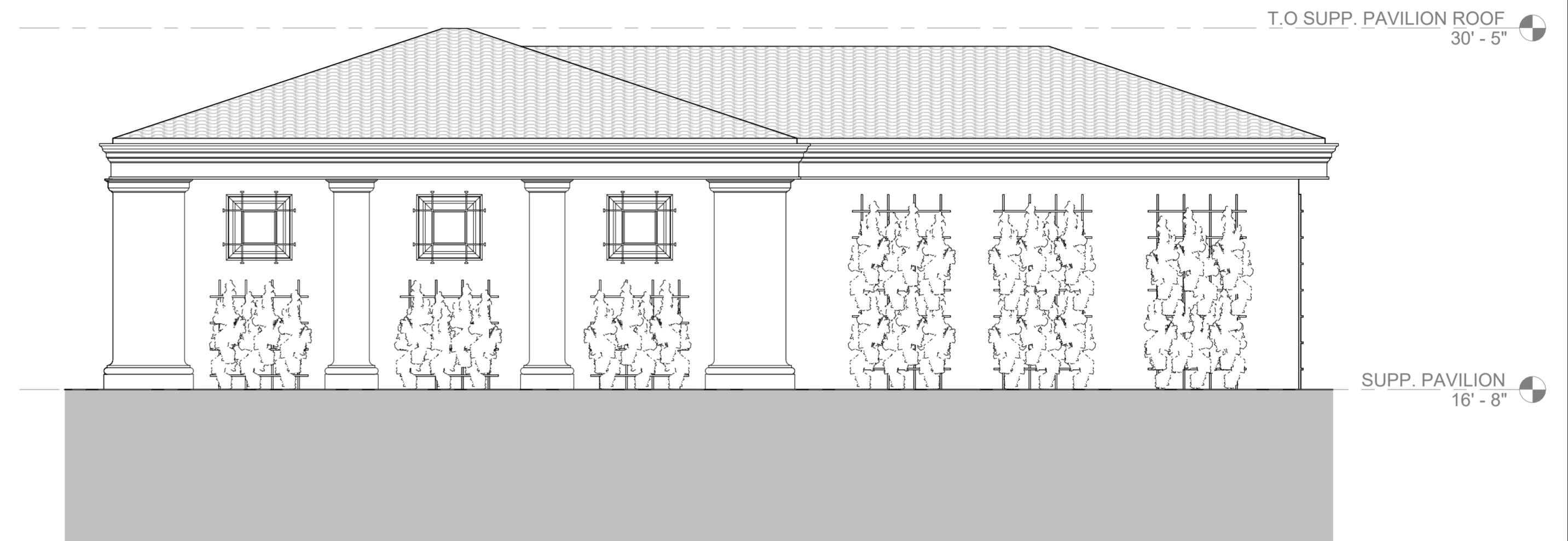

3 SUPPORT PAVILION B - EAST ELEVATION

1/4" = 1'-0"

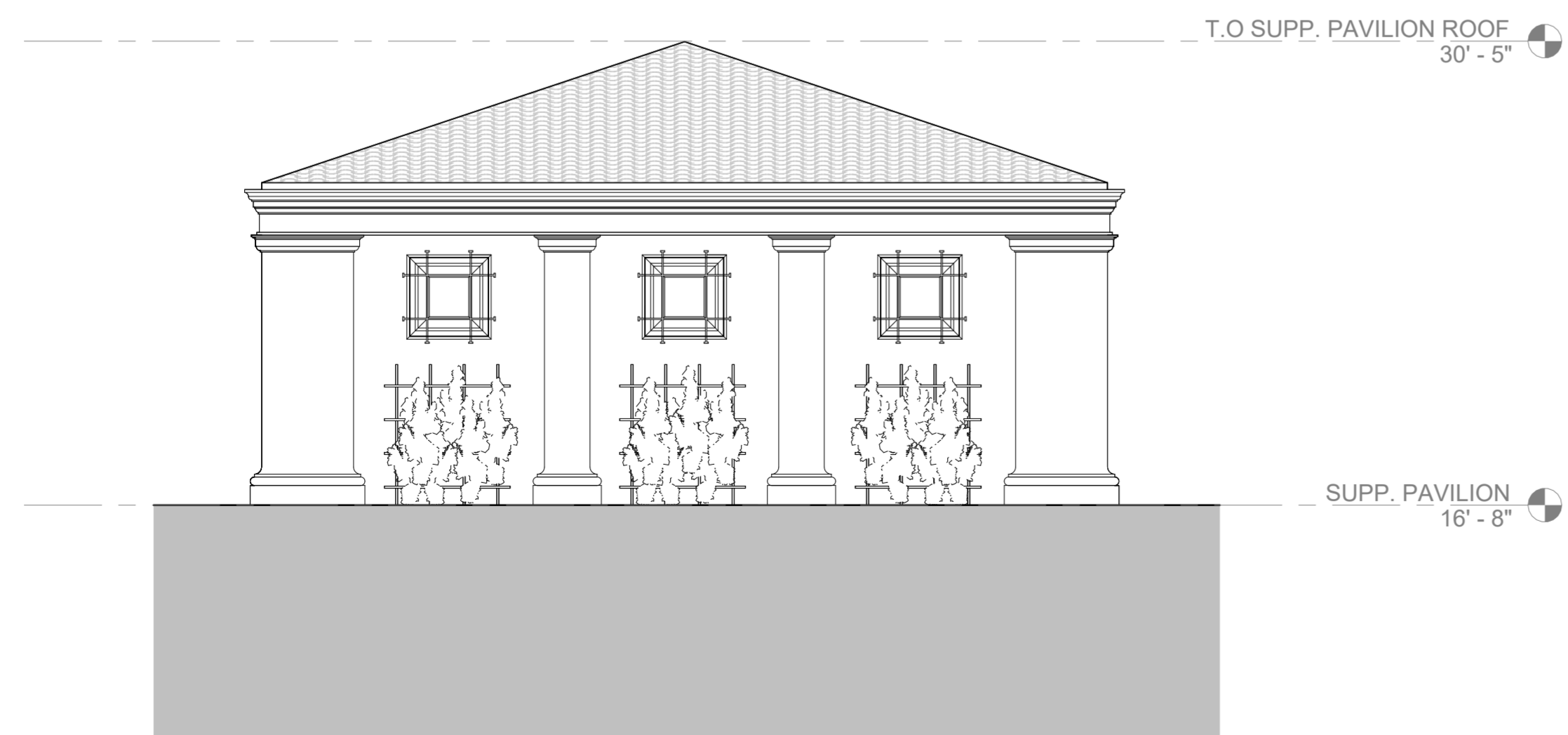

2 SUPPORT PAVILION B - SOUTH ELEVATION

1/4" = 1'-0"



1 SUPPORT PAVILION B - WEST ELEVATION

1/4" = 1'-0"



110 SE 6th, Suite 1420
Ft. Lauderdale, FL 33301
954.887.1237 Ph
www.walkerconsultants.com

SEAL:

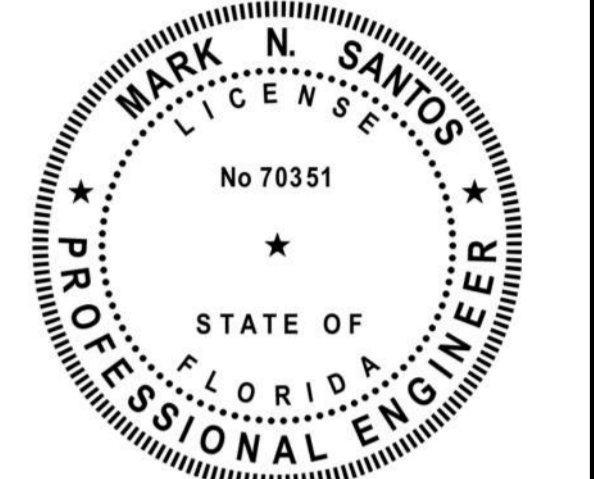

THIS DOCUMENT WAS BORNED & SEALED BY MARK N. SANTOS, P.E. ON THE DATE SHOWN USING A DIGITAL SIGNATURE. PRINTED COPY OF THIS DOCUMENT IS NOT CONSIDERED BORNED & SEALED. THE SIGNATURE MUST BE VERIFIED ON ANY ELECTRONIC COPY.



HART HOWERTON
NEW YORK · SAN FRANCISCO



THE BREAKERS
PALM BEACH

THE BREAKERS PALM BEACH

1 S COUNTRY RD
PALM BEACH, FLORIDA 33480

| MARK | DATE | DESCRIPTION |
|------------------------|------|-------------|
| REVISIONS | | |
| ISSUE: FINAL SUBMITTAL | | |
| ISSUE DATE: 01.27.2025 | | |
| PROJECT NO: 22-525 | | |
| DRAWN BY: TV/MJ | | |
| CHECKED BY: NW/DR | | |

ISSUE: FINAL SUBMITTAL

ISSUE DATE: 01.27.2025

PROJECT NO: 22-525

DRAWN BY: TV/MJ

CHECKED BY: NW/DR

COPYRIGHT © 2024. ALL RIGHTS RESERVED. NO PART OF THIS DOCUMENT MAY BE REPRODUCED IN ANY FORM OR BY ANY MEANS WITHOUT PERMISSION FROM WALKER CONSULTANTS.

SHEET TITLE:

SUPPORT PAVILION B - ELEVATIONS

SUPPORT PAVILION B - ELEVATIONS

CP A-08

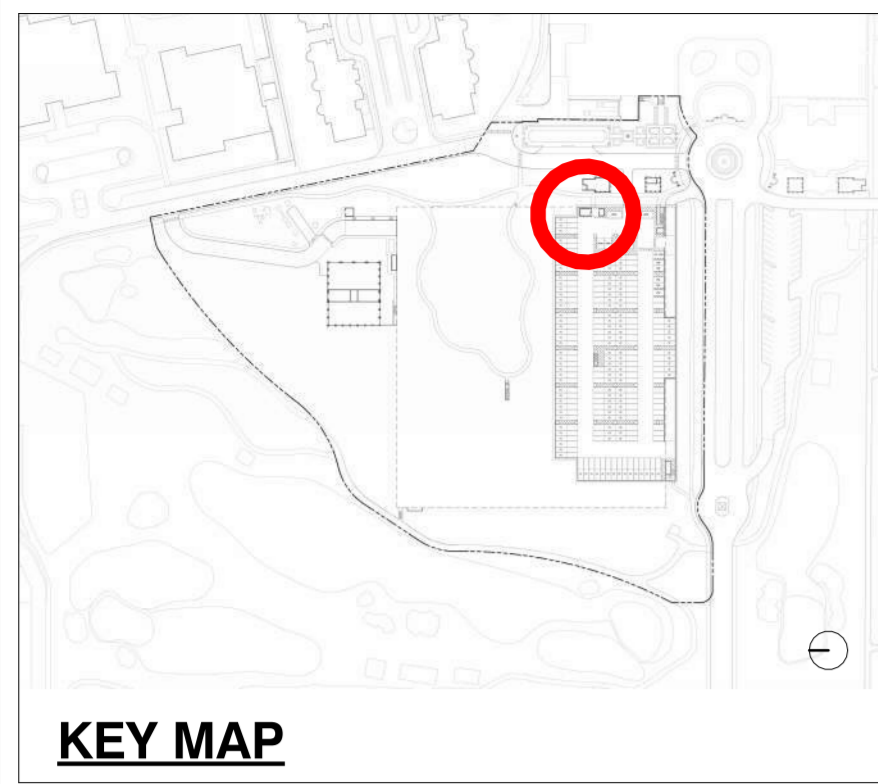

KEY MAP

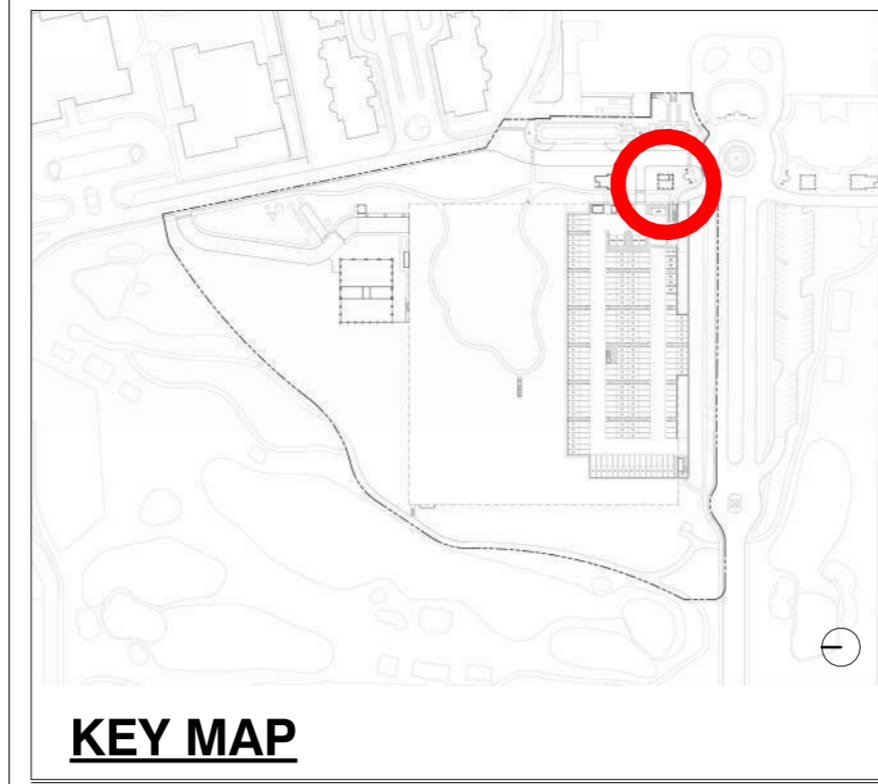

KEY MAP

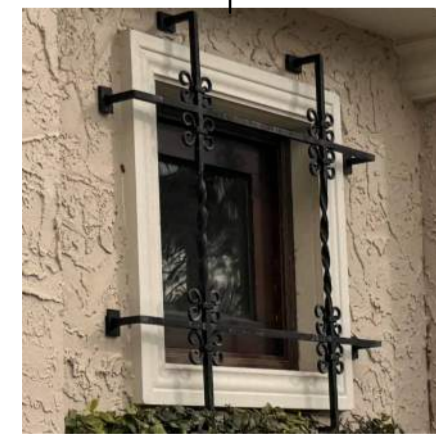

WINDOW GRILLES

MATCH METAL WINDOW GRILLES AT EXISTING PAVILIONS



CAST STONE AND STUCCO FIELD

SHERWIN WILLIAMS "BREAKERS O.G. SAND" CUSTOM COLOR (TO MATCH EXISTING)



CAST STONE AND STUCCO TRIM

SHERWIN WILLIAMS "BREAKERS OYSTER WHITE" CUSTOM COLOR (TO MATCH EXISTING)



REPLICA LIGHT FIXTURES & METAL TRELLISES

BENJAMIN MOORE CHARCOAL SLATE (HC178)



CLAY TILE ROOF

LUDOWICI 18 3/8" PALM BEACH MISSION' BARREL TILE SYSTEM CUSTOM COLOR: 'BREAKERS COLOR BLEND'

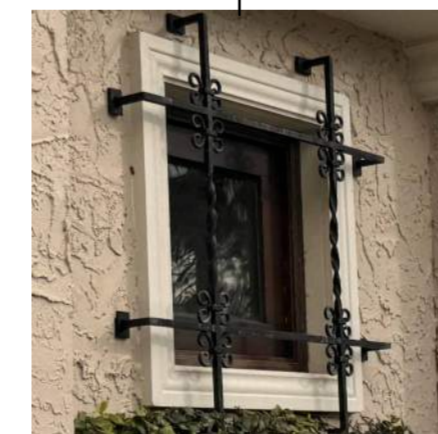

WINDOW GRILLES

MATCH METAL WINDOW GRILLES AT EXISTING PAVILIONS



CAST STONE AND STUCCO TRIM

SHERWIN WILLIAMS "BREAKERS OYSTER WHITE" CUSTOM COLOR (TO MATCH EXISTING)



CAST STONE AND STUCCO FIELD

SHERWIN WILLIAMS "BREAKERS O.G. SAND" CUSTOM COLOR (TO MATCH EXISTING)



MAHOGANY DOOR

SIKKENS PROLOGUE CETOL DOOR & WINDOW FINISH/MAHOGANY



CLAY TILE ROOF

LUDOWICI 18 3/8" PALM BEACH MISSION' BARREL TILE SYSTEM CUSTOM COLOR: 'BREAKERS COLOR BLEND'



110 SE 6th, Suite 1420
Ft. Lauderdale, FL 33301
954.887.1237 Ph
www.walkerconsultants.com

SEAL:



THIS DOCUMENT WAS SIGNED & SEALED BY MARK N. SANTOS, P.E. ON THE DATE PRINTED ABOVE. SIGNATURE, PRINTED COPY OF THIS DOCUMENT IS NOT CONSIDERED SIGNED & SEALED. THE SIGNATURE MUST BE VERIFIED ON ANY ELECTRONIC COPY.



HART HOWERTON
NEW YORK · SAN FRANCISCO



THE BREAKERS
PALM BEACH

THE BREAKERS PALM BEACH

1 S COUNTRY RD
PALM BEACH, FLORIDA 33480

| MARK | DATE | DESCRIPTION |
|------|------|------------------------|
| | | REVISIONS |
| | | ISSUE: FINAL SUBMITTAL |
| | | ISSUE DATE: 01.27.2025 |
| | | PROJECT NO: 22-525 |
| | | DRAWN BY: TV/MJ |
| | | CHECKED BY: NW/DR |

COPYRIGHT © 2024. ALL RIGHTS RESERVED. NO PART OF THIS DOCUMENT MAY BE REPRODUCED IN ANY FORM OR BY ANY MEANS WITHOUT PERMISSION FROM WALKER CONSULTANTS.

SHEET TITLE:
SUPPORT PAVILION
AND ELEVATOR & STAIR
BUILDING - MATERIAL
ELEVATIONS

CP A-09

1/26/2025 12:04:13 PM Autodesk Docs//22-525 - The Breakers Resort/22-525_HH_TB_PK_CENTRAL GARAGE.rvt

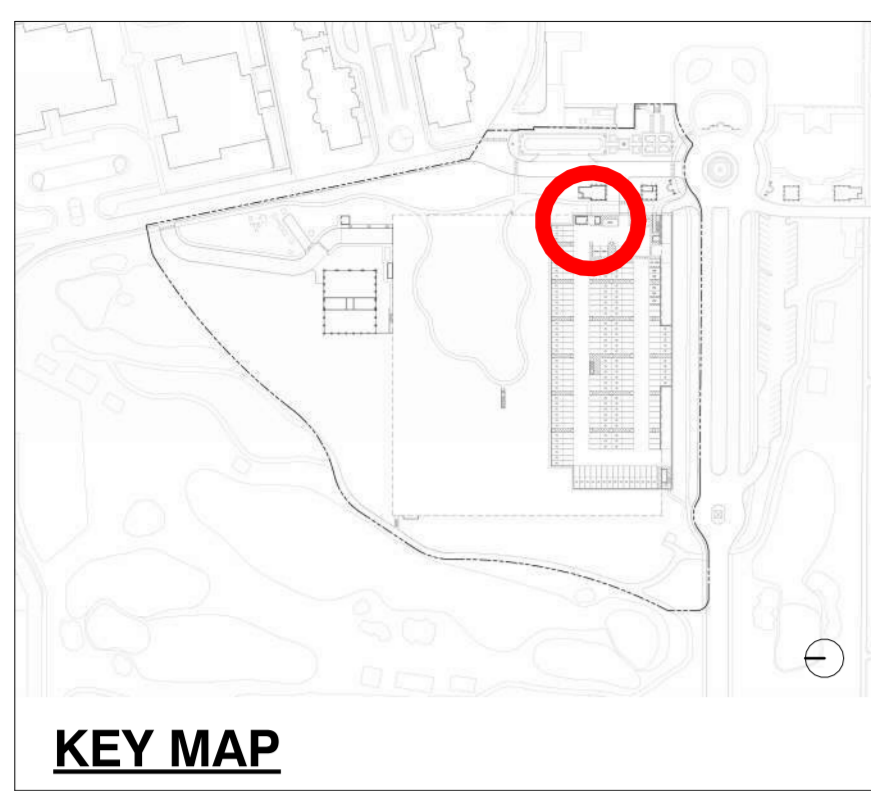

KEY MAP

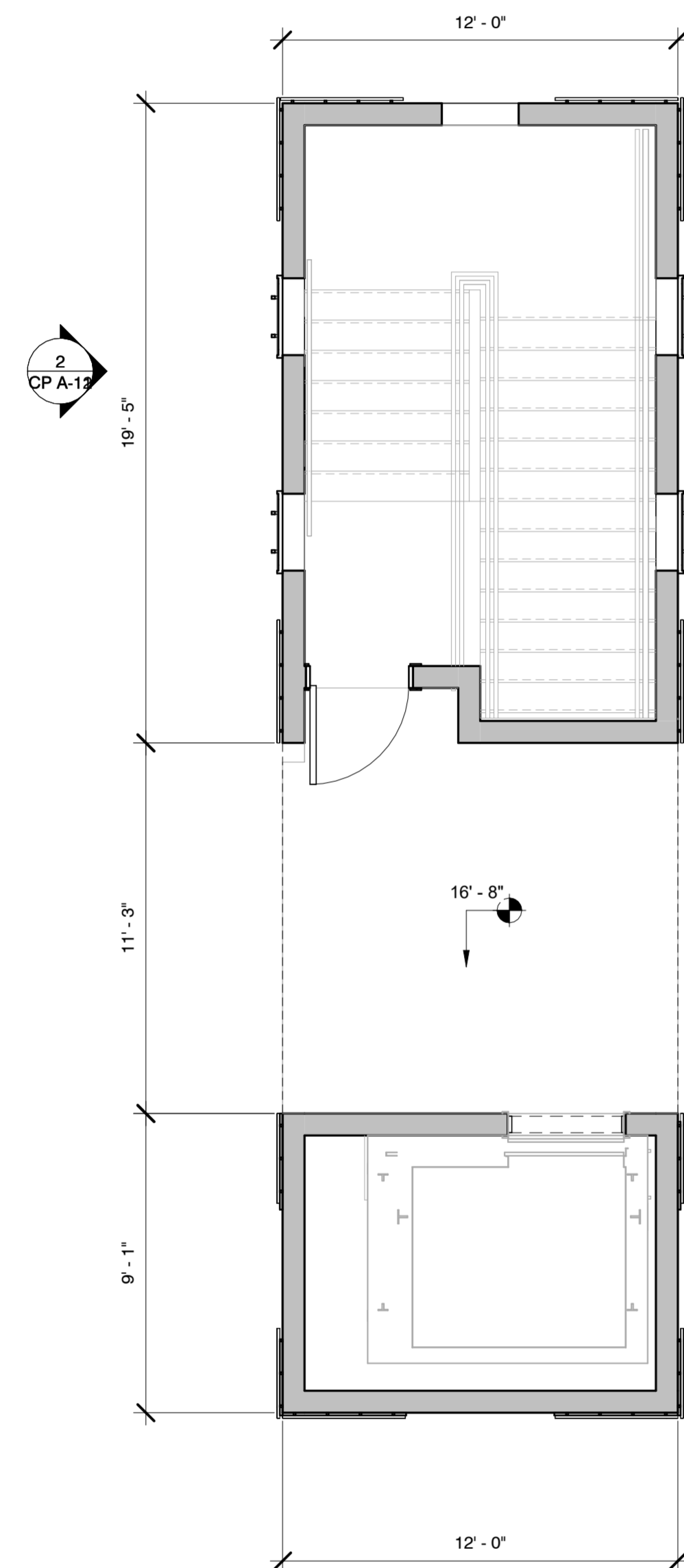

1
CP A-10

2
CP A-10

4
CP A-10

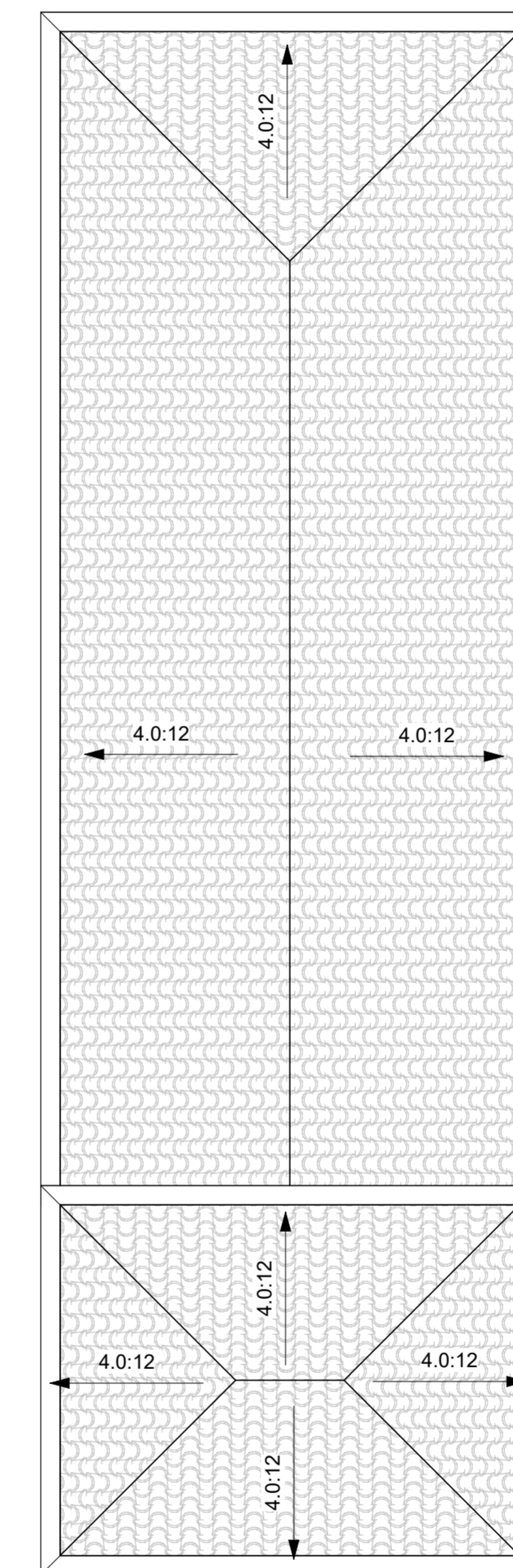

1
CP A-10

2
CP A-10

4
CP A-10



110 SE 6th, Suite 1420
Ft. Lauderdale, FL 33301
954.887.1237 Ph
www.walkerconsultants.com

SEAL:

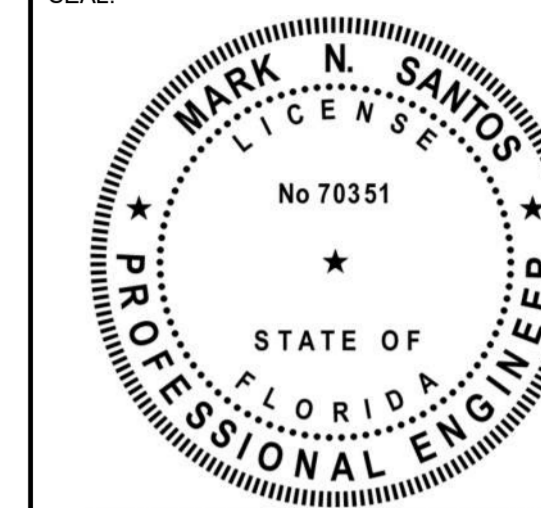

THIS DOCUMENT WAS SIGNED & SEALED BY MARK N. SANTOS, P.E. ON THE DATE SHOWN USING A DIGITAL SIGNATURE. PRINTED COPY OF THIS DOCUMENT IS NOT CONSIDERED SIGNED & SEALED. THE SIGNATURE MUST BE VERIFIED ON ANY ELECTRONIC COPY.

HART HOWERTON
NEW YORK · SAN FRANCISCO

THE BREAKERS
PALM BEACH

THE BREAKERS PALM BEACH

1 S COUNTRY RD
PALM BEACH, FLORIDA 33480

| MARK | DATE | DESCRIPTION |
|------------------------|------|-------------|
| REVISIONS | | |
| ISSUE: FINAL SUBMITTAL | | |
| ISSUE DATE: 01.27.2025 | | |
| PROJECT NO: 22-525 | | |
| DRAWN BY: TV/MJ | | |
| CHECKED BY: NW/DR | | |

| BUILDING AREA | |
|-------------------------|-----------|
| STAIR AND ELEVATOR BLDG | 266.67 SF |

COPYRIGHT © 2024. ALL RIGHTS RESERVED. NO PART OF THIS DOCUMENT MAY BE REPRODUCED IN ANY FORM OR BY ANY MEANS WITHOUT PERMISSION FROM WALKER CONSULTANTS.

SHEET TITLE:
**ELEVATOR & STAIR
BUILDING - ENLARGED
PLANS**



1/4" = 1'-0"

CP A-10

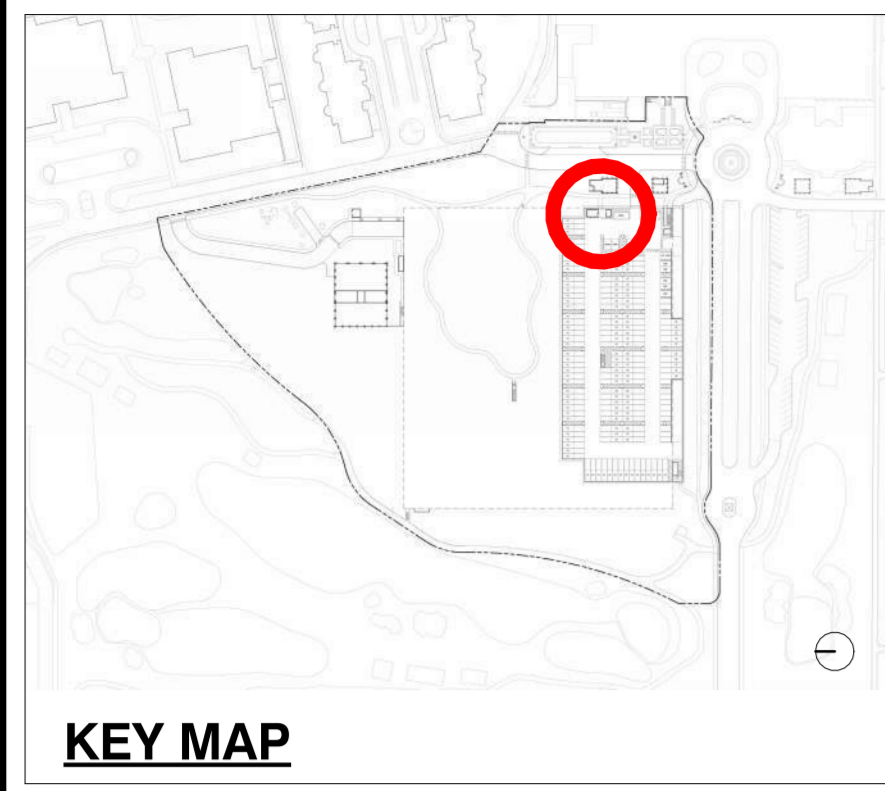

KEY MAP

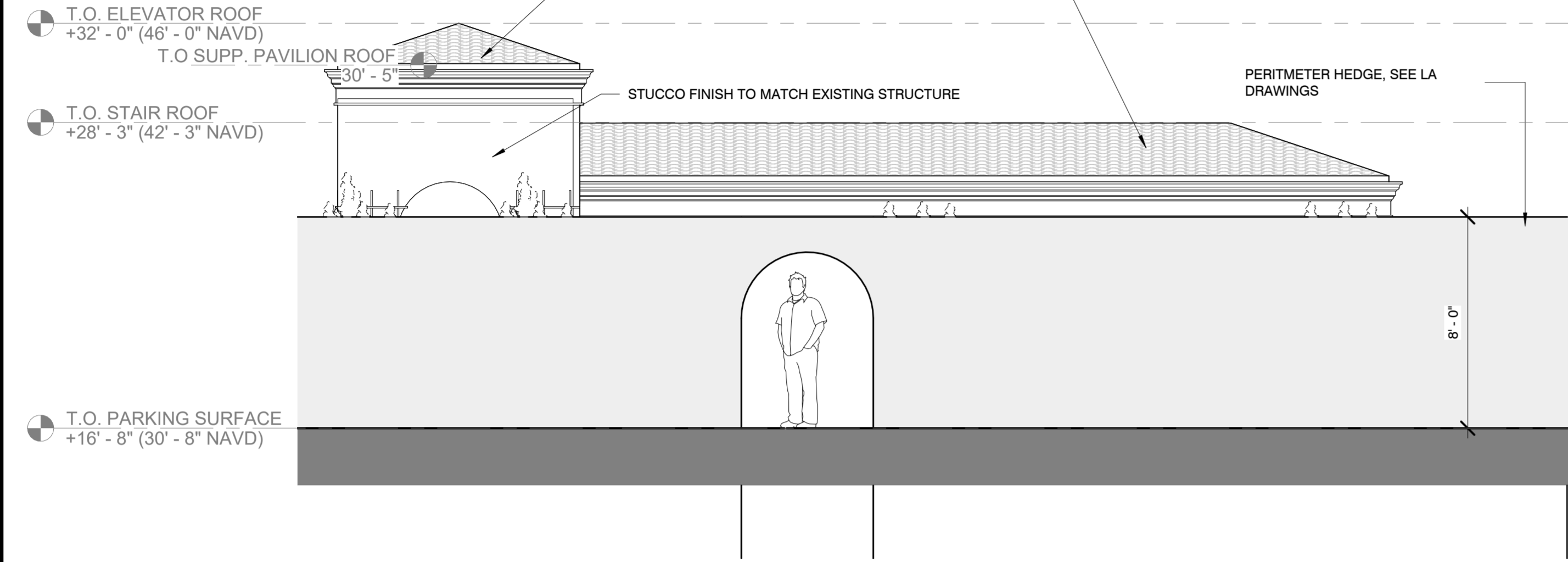

4 ELEVATOR & STAIR BUILDING - EAST ELEVATION 1/4" = 1'-0"

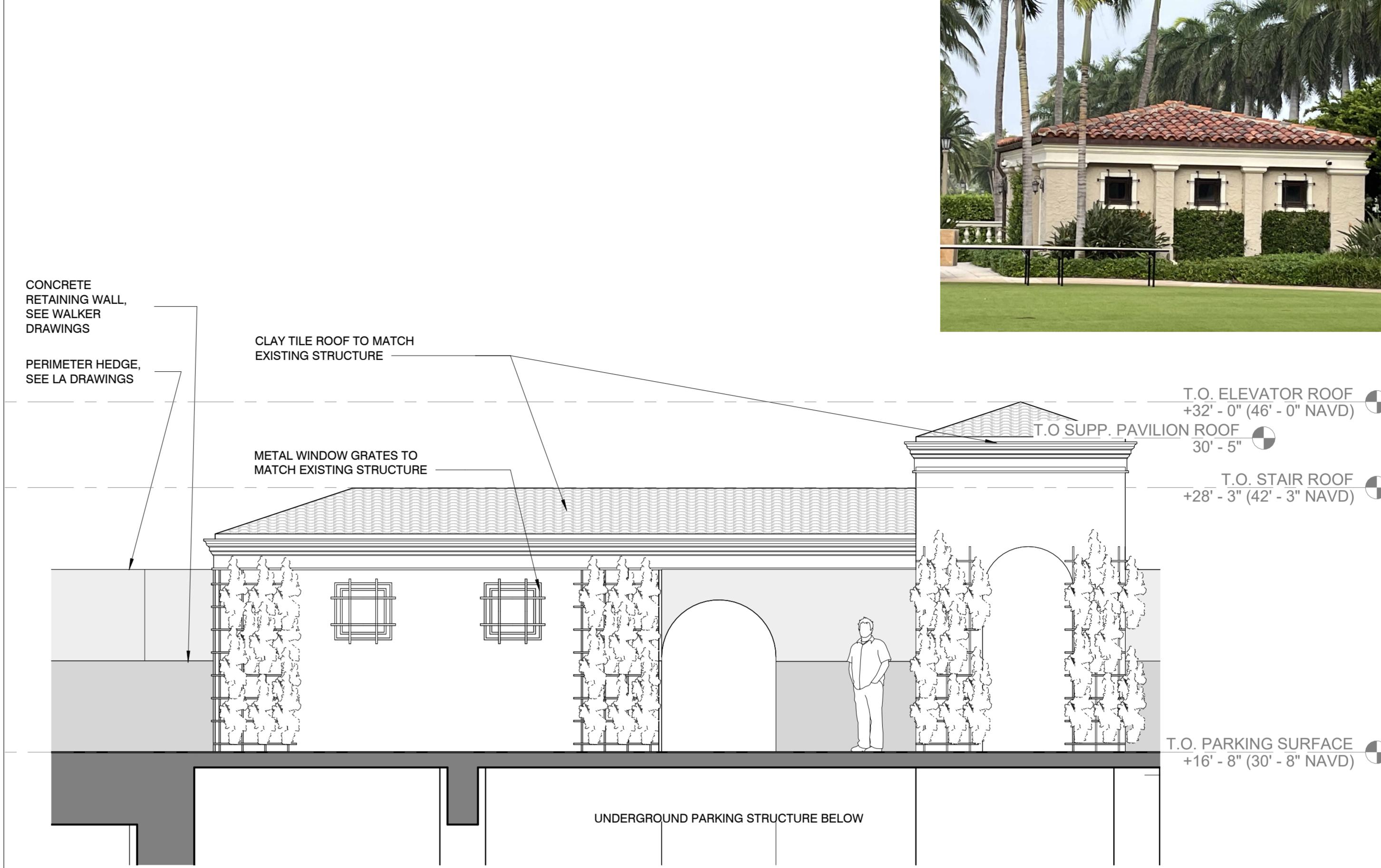

2 ELEVATOR & STAIR BUILDING - WEST ELEVATION 1/4" = 1'-0"

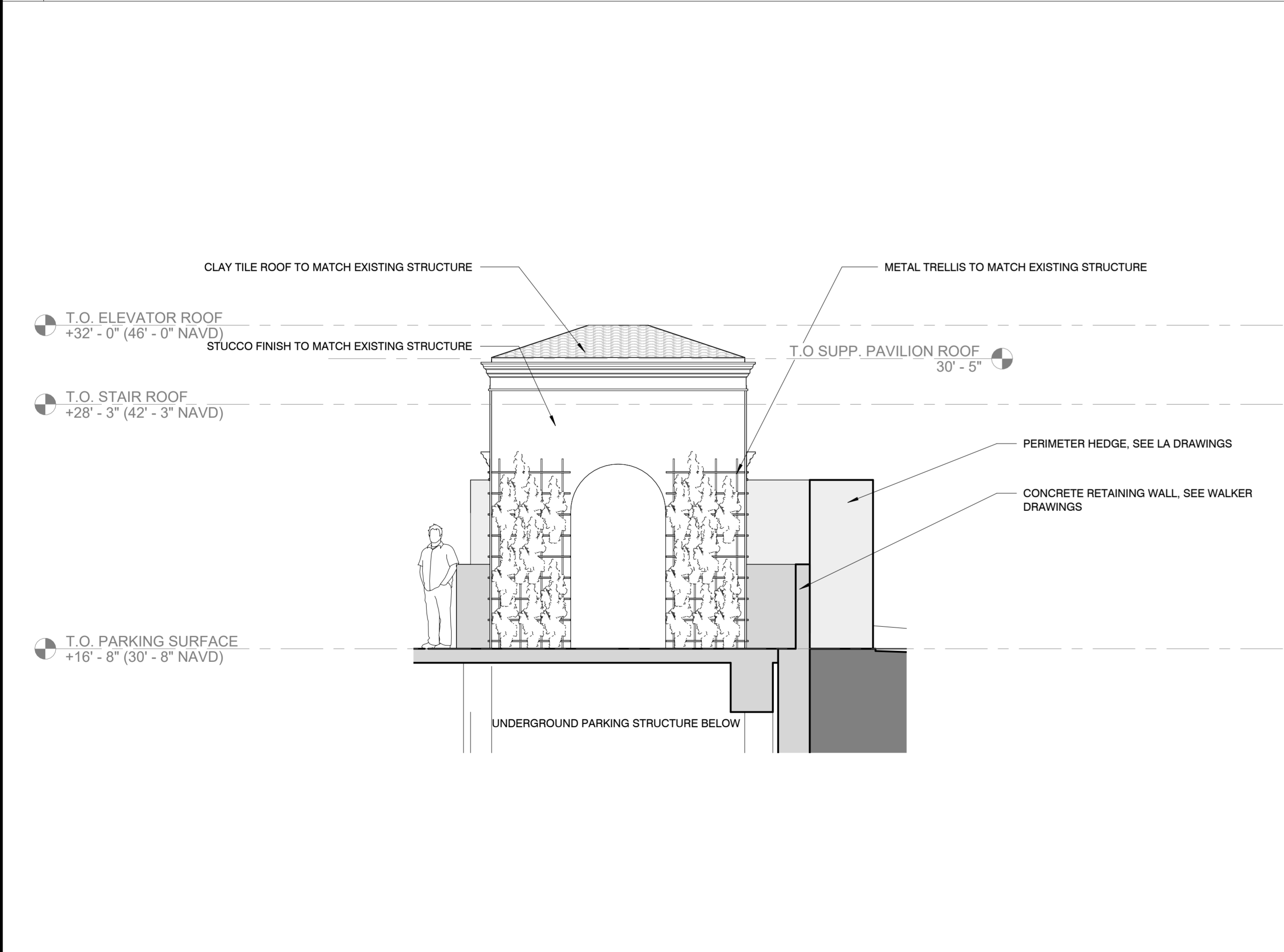

3 ELEVATOR & STAIR BUILDING - SOUTH ELEVATION 1/4" = 1'-0"

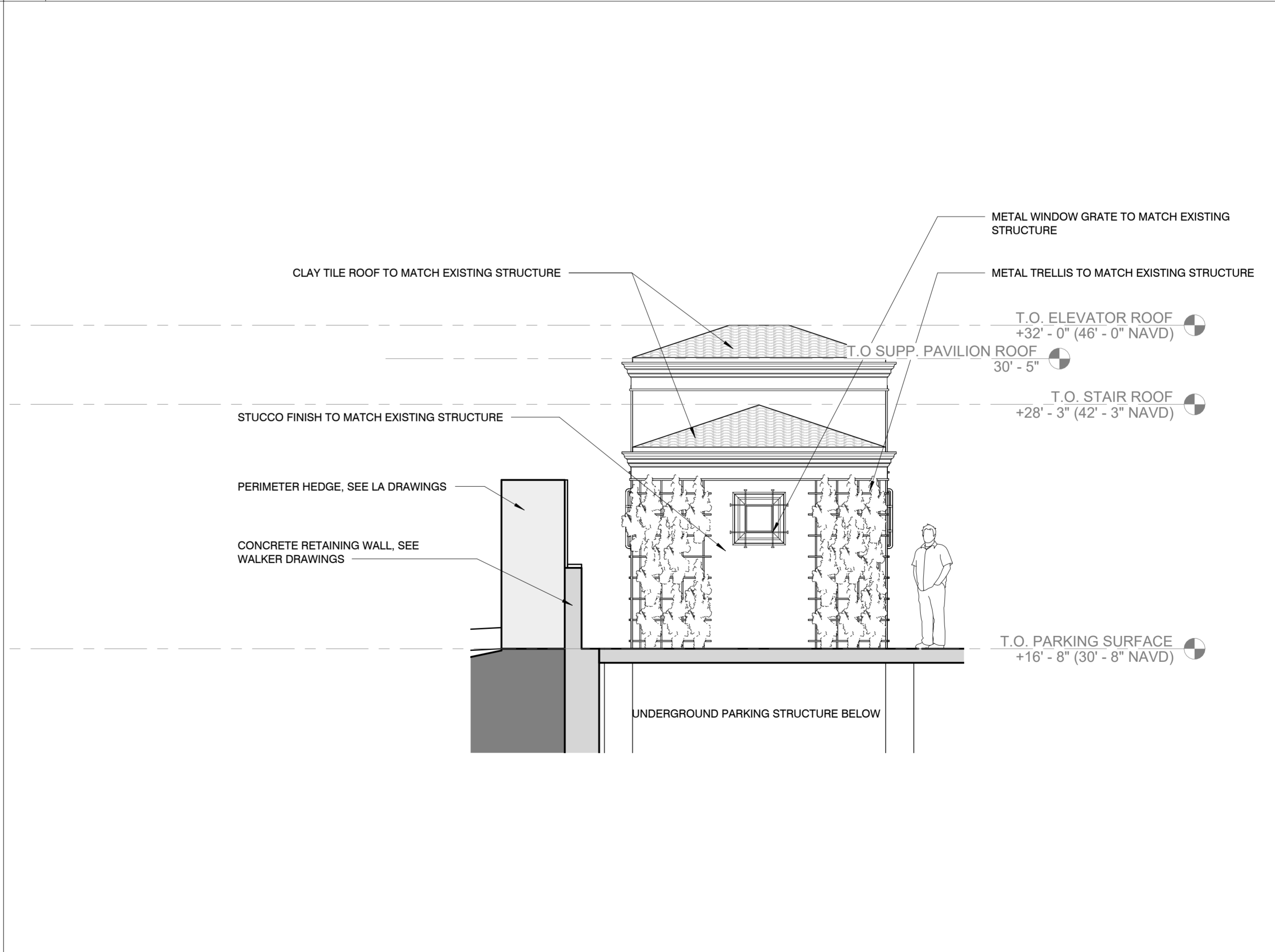

1 ELEVATOR & STAIR BUILDING - NORTH ELEVATION 1/4" = 1'-0"



WALKER CONSULTANTS
 110 SE 6th, Suite 1420
 Ft. Lauderdale, FL 33301
 954.887.1237 Ph
 www.walkerconsultants.com

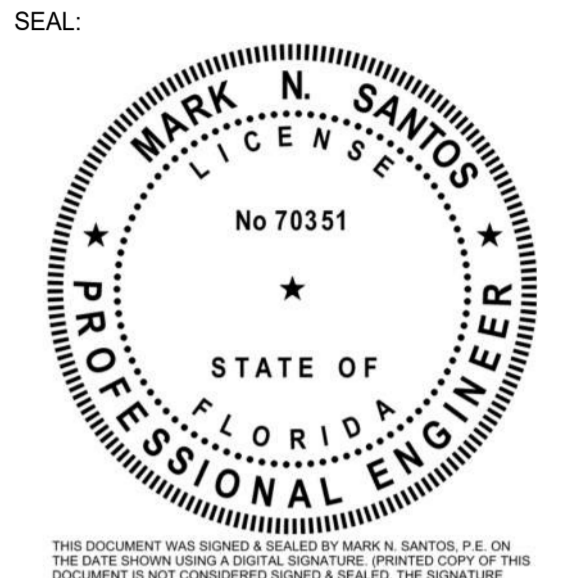

HART HOWERTON
 NEW YORK · SAN FRANCISCO

THE BREAKERS
 PALM BEACH

THE BREAKERS PALM BEACH
 1 S COUNTRY RD
 PALM BEACH, FLORIDA 33480

| MARK | DATE | DESCRIPTION |
|------------------------|------|-------------|
| REVISIONS | | |
| ISSUE: FINAL SUBMITTAL | | |
| PROJECT NO: 22-525 | | |
| DRAWN BY: TV/MJ | | |
| CHECKED BY: NW/DR | | |

COPYRIGHT © 2024. ALL RIGHTS RESERVED. NO PART OF THIS DOCUMENT MAY BE REPRODUCED IN ANY FORM OR BY ANY MEANS WITHOUT PERMISSION FROM WALKER CONSULTANTS.

SHEET TITLE:
ELEVATOR & STAIR BUILDING - ELEVATIONS WITH HEDGE

CP A-11

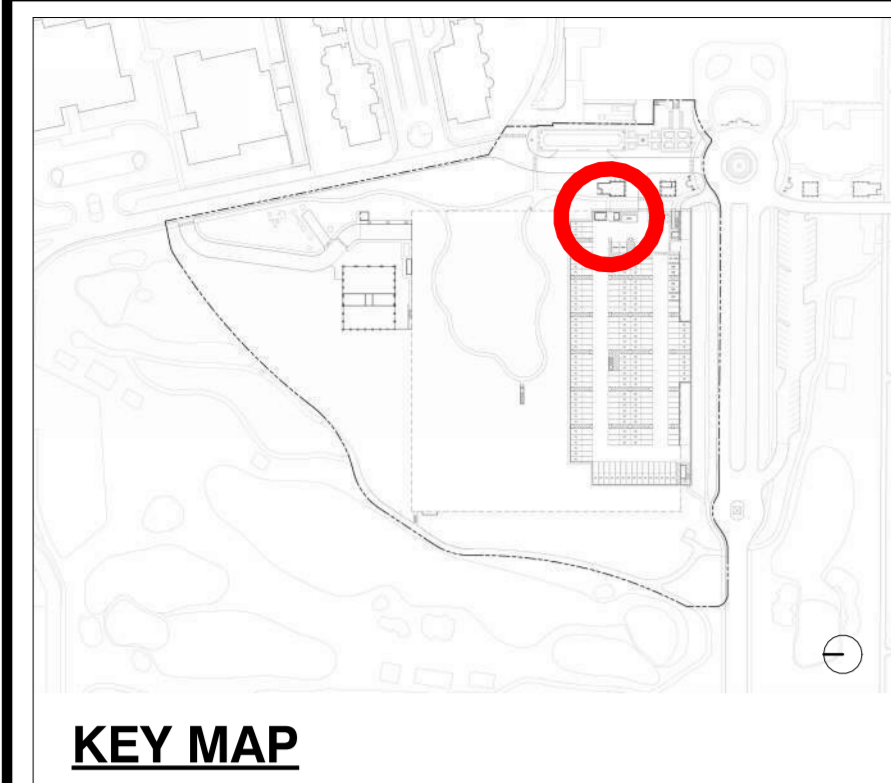

KEY MAP

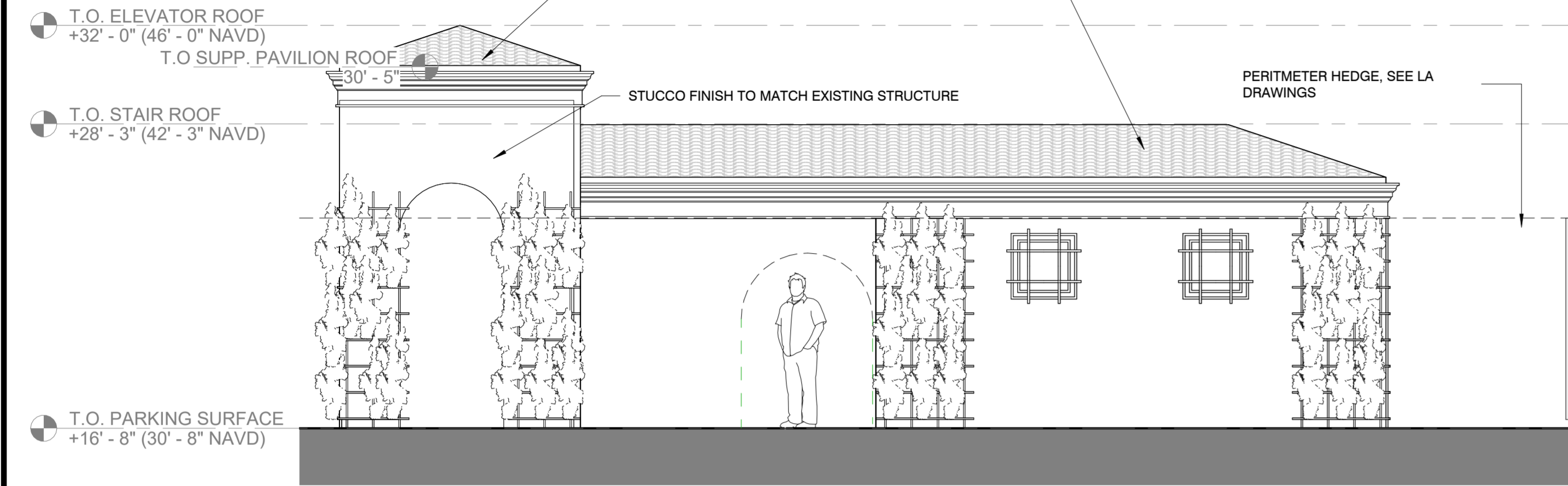

4 ELEVATOR & STAIR BUILDING - EAST ELEVATION WITHOUT HEDGE

1/4" = 1'-0"

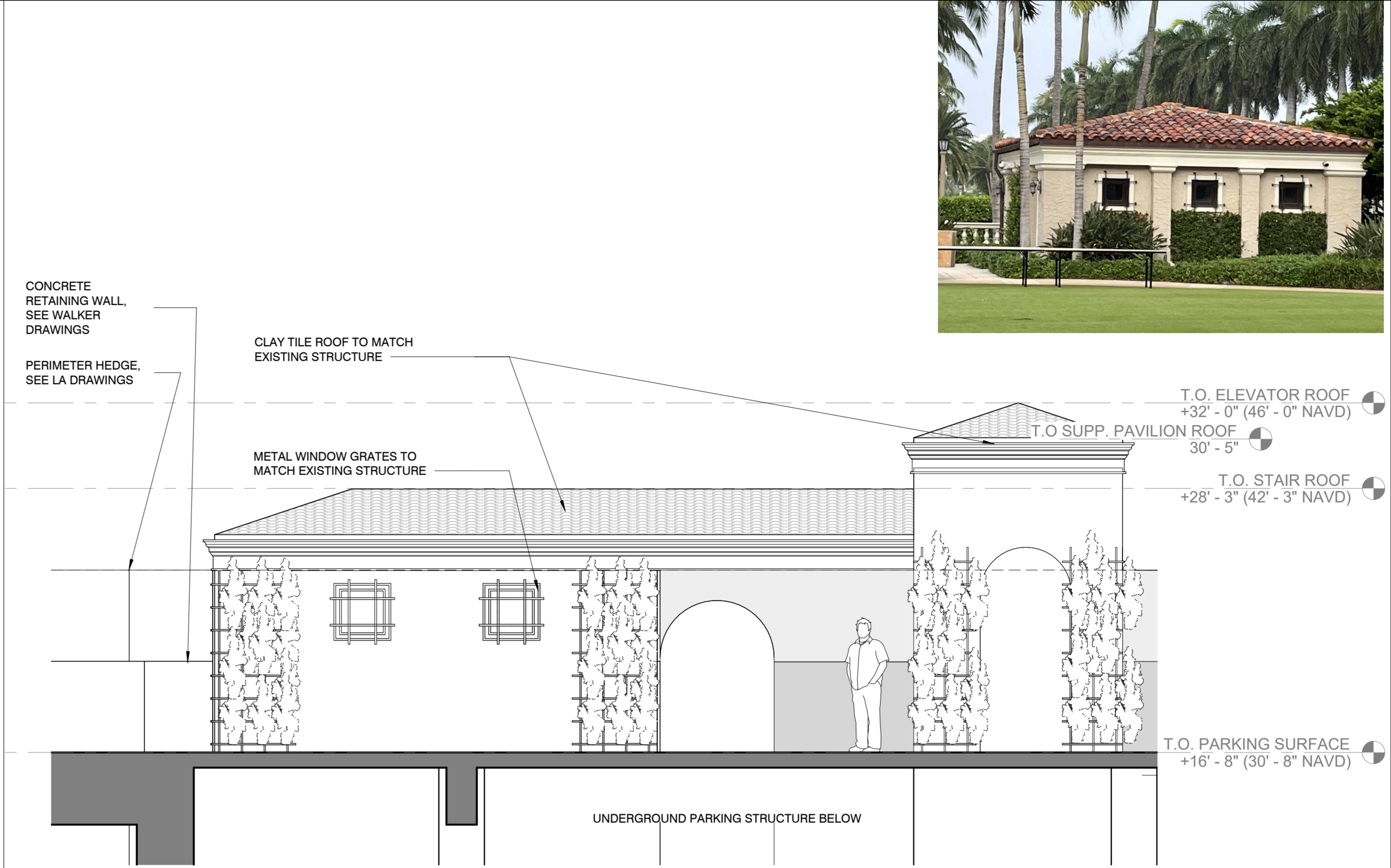

2 ELEVATOR & STAIR BUILDING - WEST ELEVATION WITHOUT HEDGE

1/4" = 1'-0"

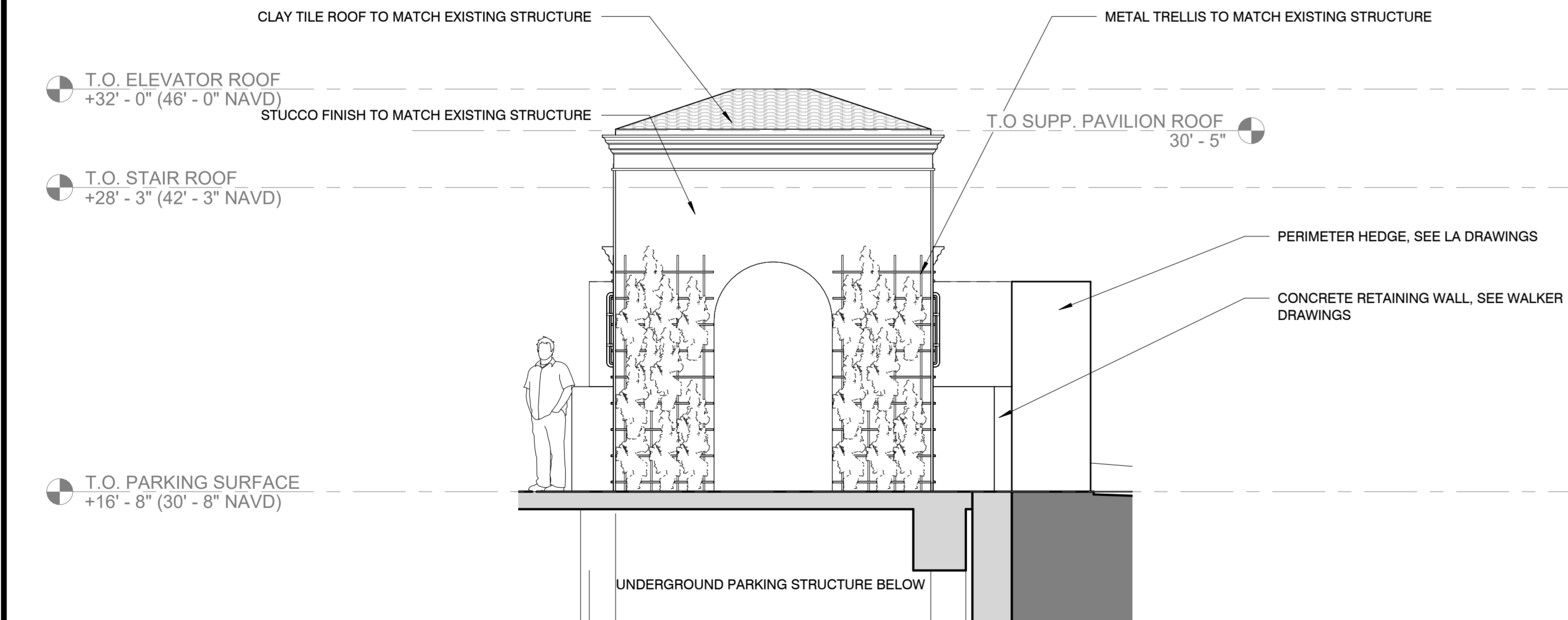

3 ELEVATOR & STAIR BUILDING- SOUTH ELEVATION WITHOUT HEDGE

1/4" = 1'-0"

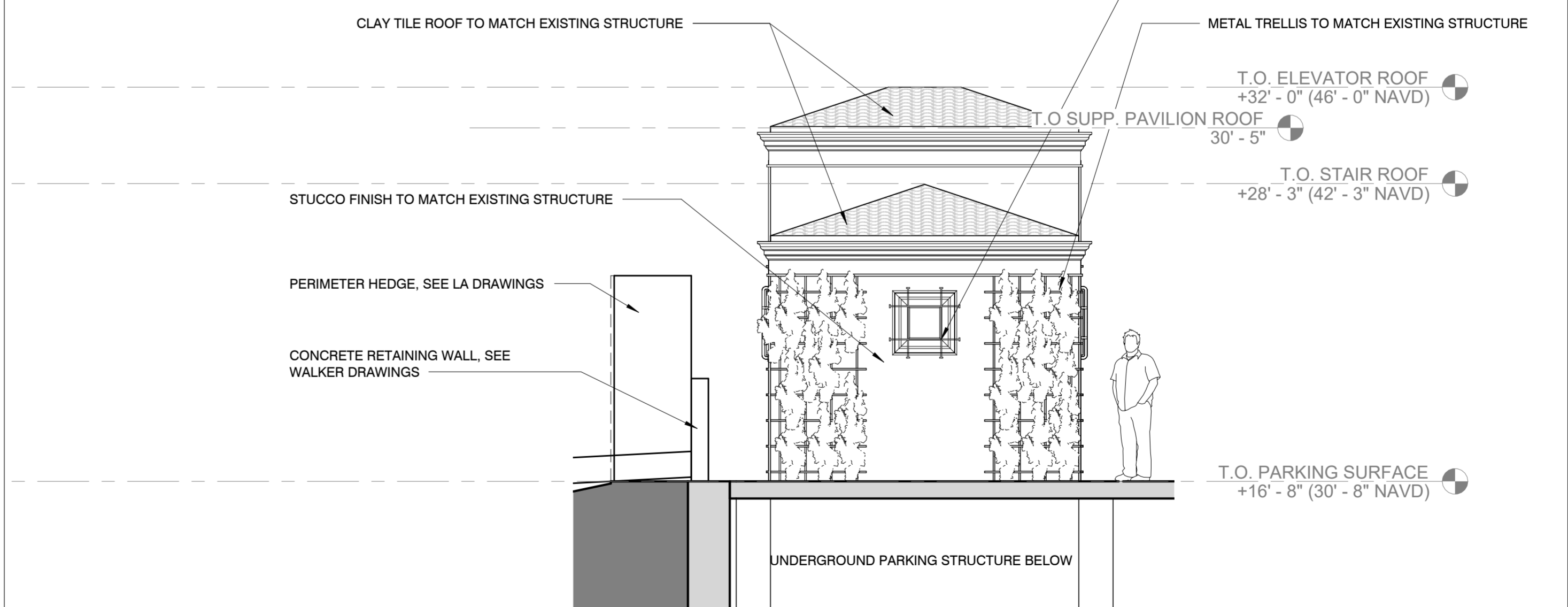

1 ELEVATOR & STAIR BUILDING - NORTH ELEVATION WITHOUT HEDGE

1/4" = 1'-0"



110 SE 6th, Suite 1420
Ft. Lauderdale, FL 33301
954.887.1237 Ph
www.walkerconsultants.com

SEAL:



THE BREAKERS PALM BEACH

1 S COUNTRY RD
PALM BEACH, FLORIDA 33480

| MARK | DATE | DESCRIPTION |
|------------------------|------|-------------|
| REVISIONS | | |
| ISSUE: FINAL SUBMITTAL | | |
| PROJECT NO: 22-525 | | |
| DRAWN BY: TV/MJ | | |
| CHECKED BY: NW/DR | | |

COPYRIGHT © 2024. ALL RIGHTS RESERVED. NO PART OF THIS DOCUMENT MAY BE REPRODUCED IN ANY FORM OR BY ANY MEANS WITHOUT PERMISSION FROM WALKER CONSULTANTS.

SHEET TITLE:
ELEVATOR & STAIR BUILDING - ELEVATIONS WITHOUT HEDGE

CP A-12

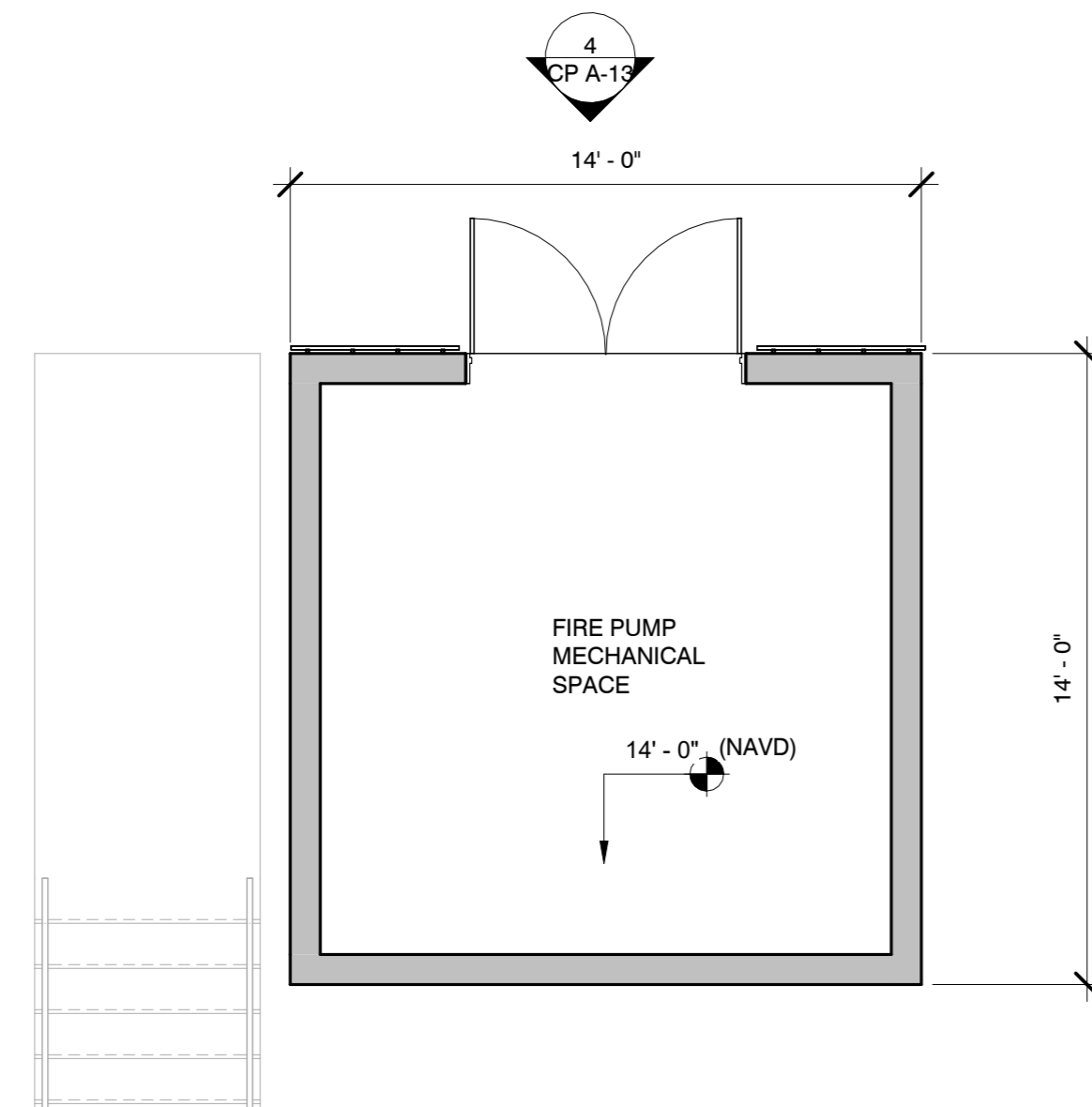
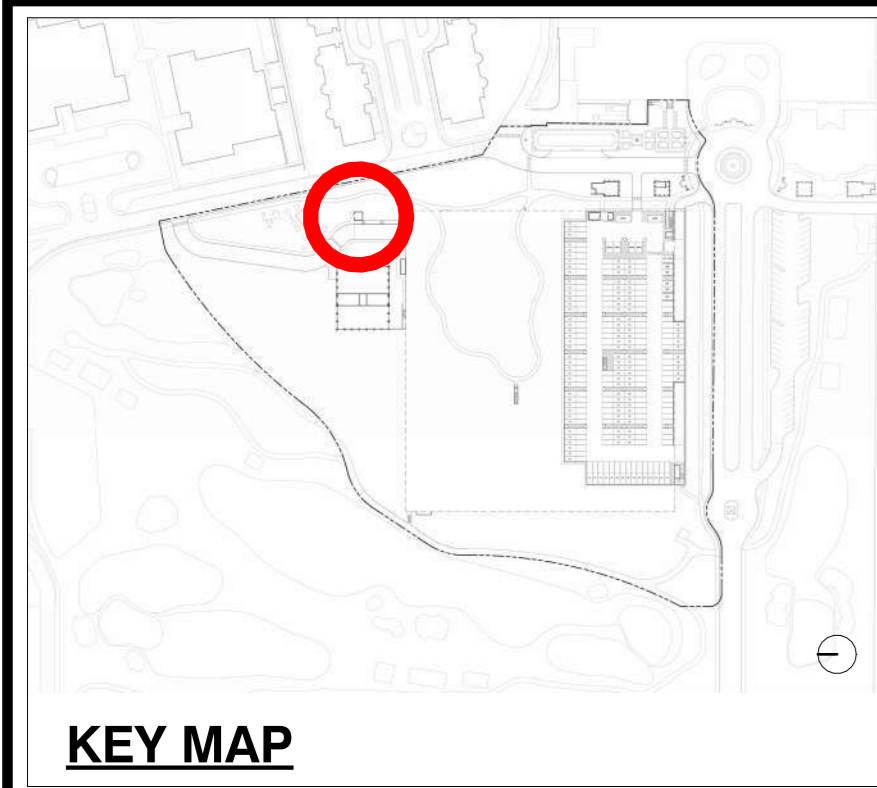

6 CENTRAL PARK FIRE PUMP BLDG- GROUND FLOOR PLAN

1/4" = 1'-0"

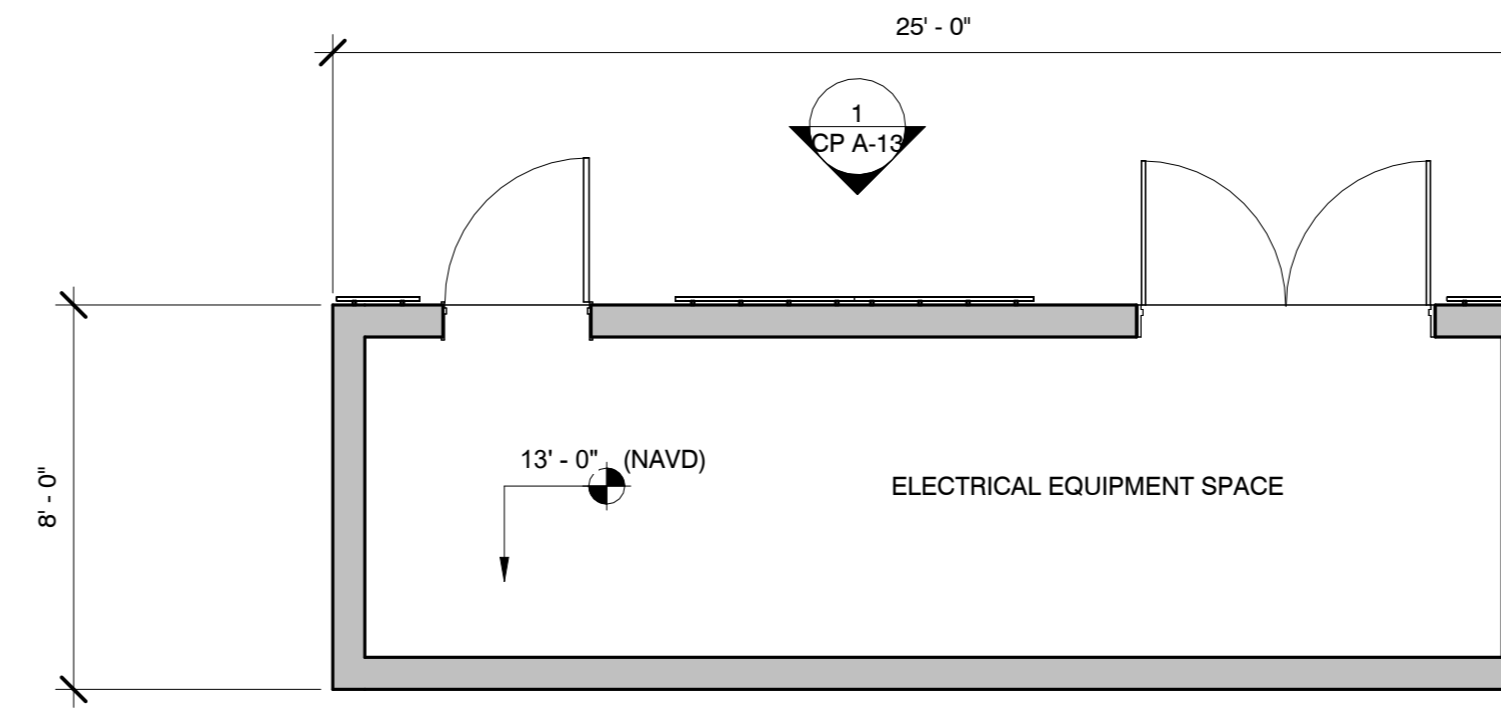

3 CENTRAL PARK ELECTRICAL BUILDING- GROUND FLOOR PLAN

1/4" = 1'-0"

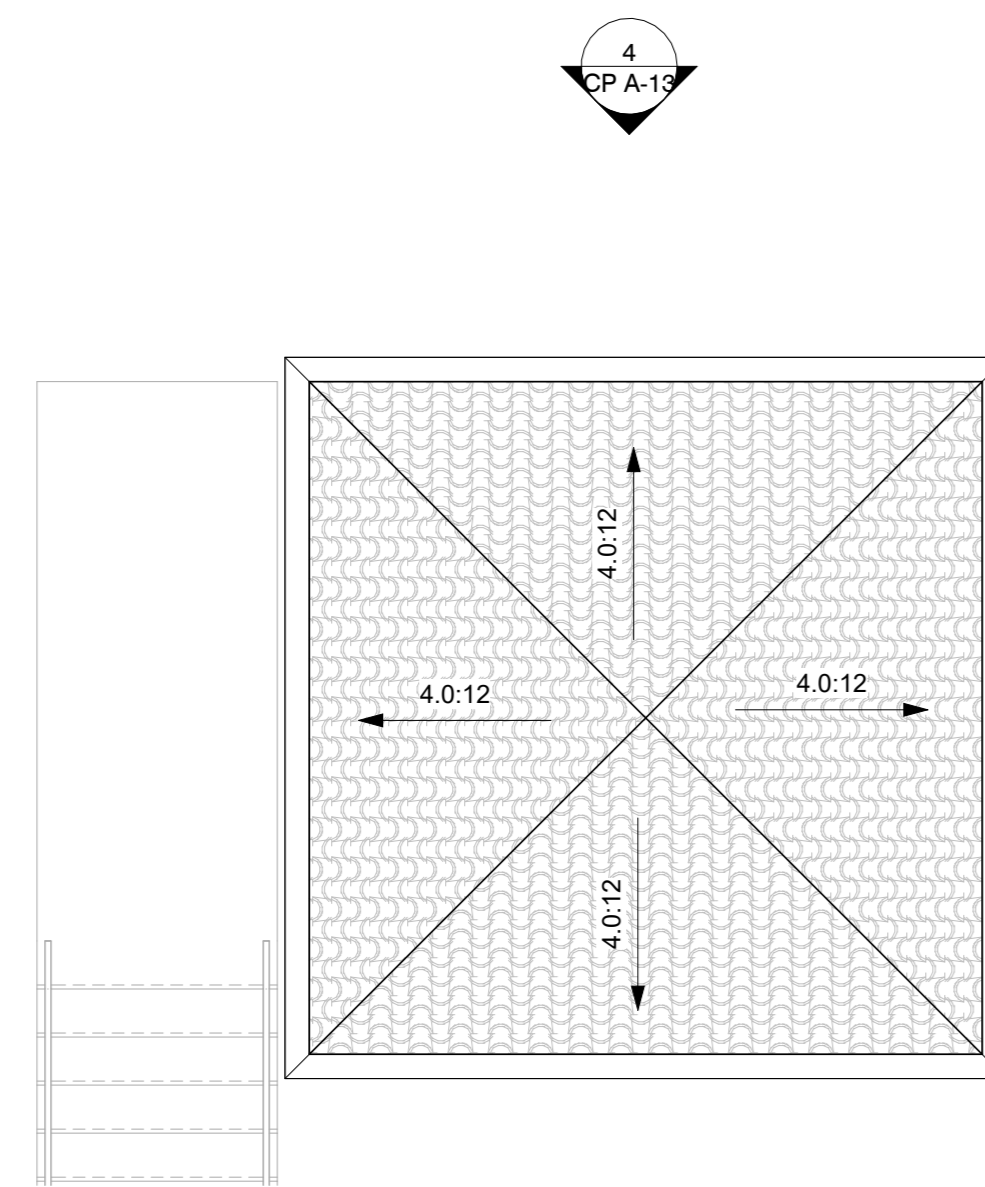

5 CENTRAL PARK FIRE PUMP BLDG- ROOF PLAN

1/4" = 1'-0"

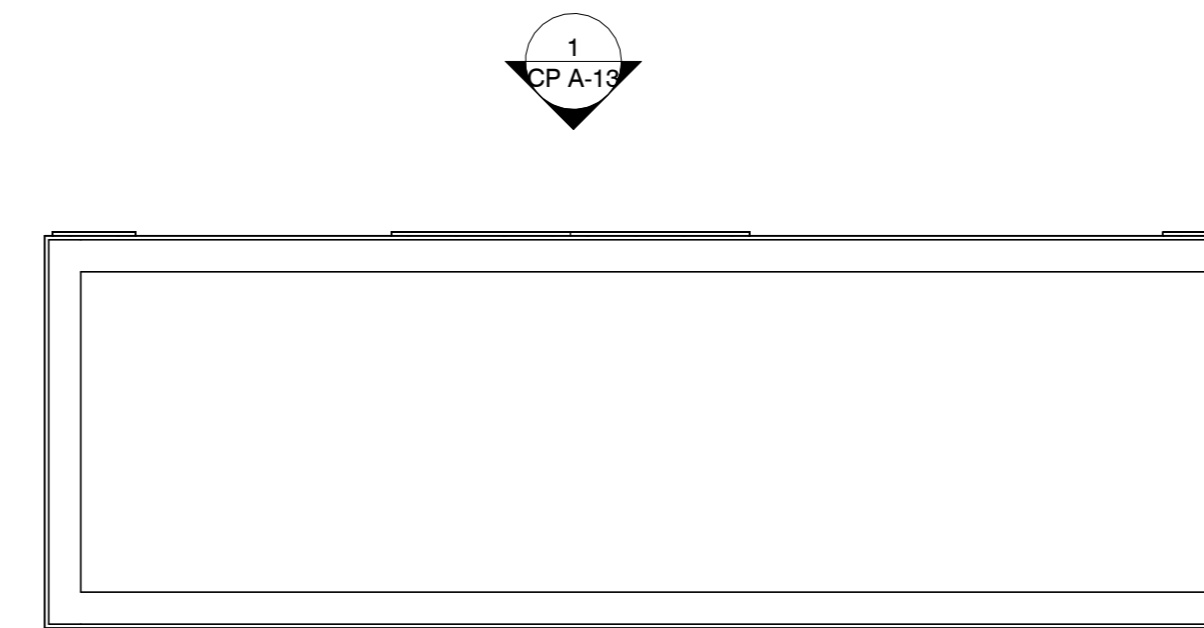

2 CENTRAL PARK ELECTRICAL BUILDING- ROOF PLAN

1/4" = 1'-0"

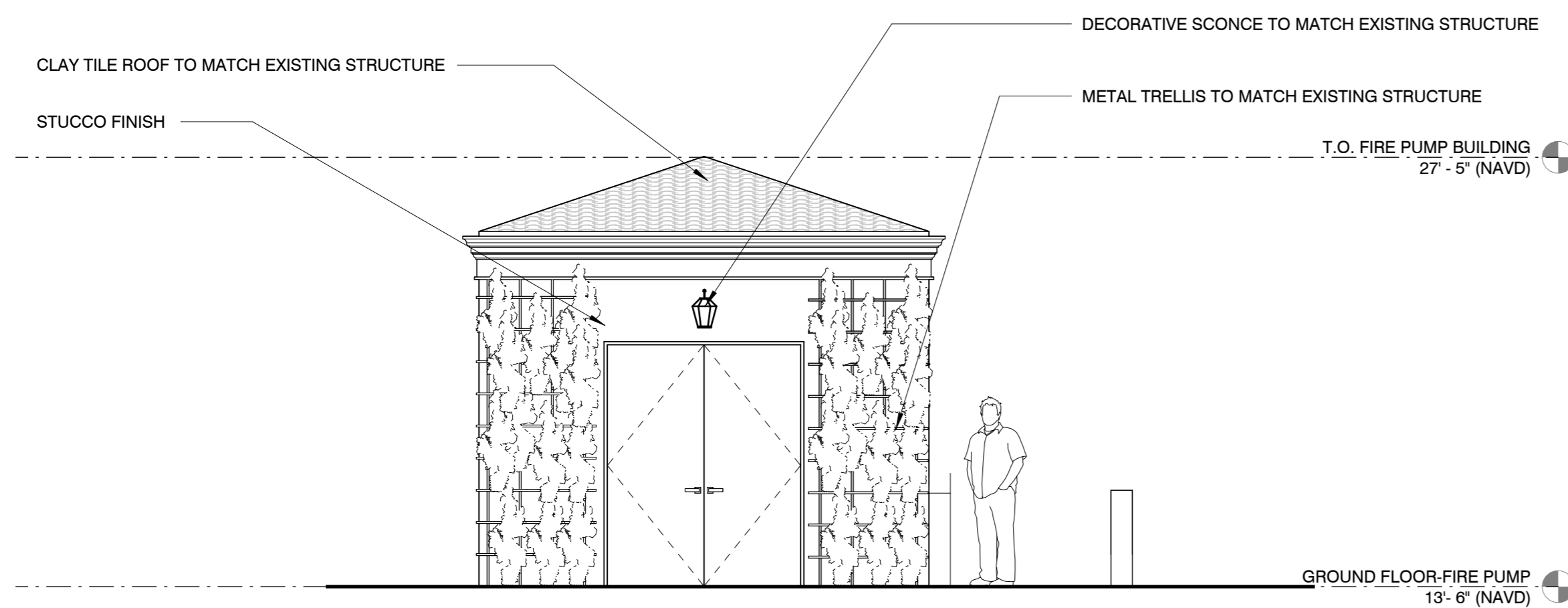

4 CENTRAL PARK FIRE PUMP BLDG- ELEVATION

1/4" = 1'-0"

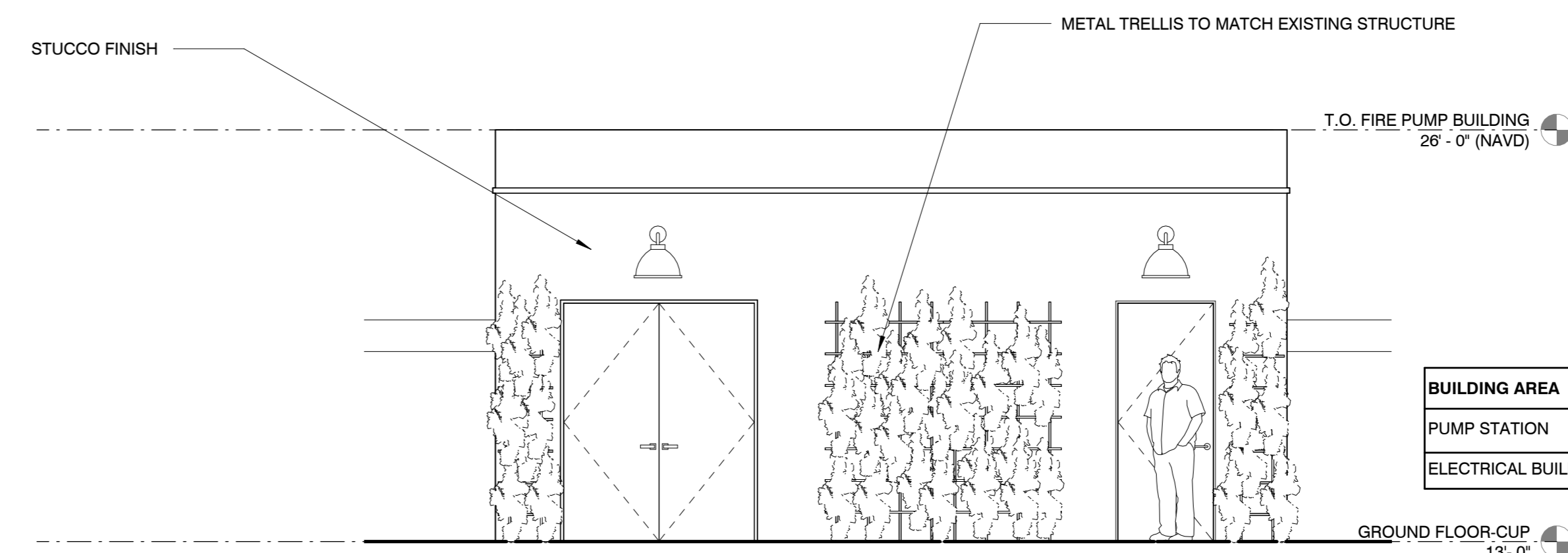

1 CENTRAL PARK ELECTRICAL BUILDING- ELEVATION

1/4" = 1'-0"



| MARK | DATE | DESCRIPTION |
|------------------------|------|-------------|
| REVISIONS | | |
| ISSUE: FINAL SUBMITTAL | | |
| ISSUE DATE: 01.27.2025 | | |
| PROJECT NO: 22-525 | | |
| DRAWN BY: TV,MJ | | |
| CHECKED BY: NW,DR | | |

COPYRIGHT © 2024. ALL RIGHTS RESERVED. NO PART OF THIS DOCUMENT MAY BE REPRODUCED IN ANY FORM OR BY ANY MEANS WITHOUT PERMISSION FROM WALKER CONSULTANTS.

| BUILDING AREA | |
|---------------------|-----------|
| PUMP STATION | 160.44 SF |
| ELECTRICAL BUILDING | 157.78 SF |

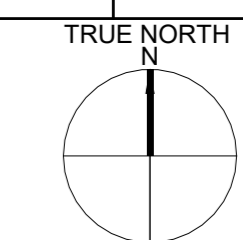

SHEET TITLE:
FIRE PUMP AND ELECTRICAL BLDG- ENLARGED PLANS & ELEVATIONS

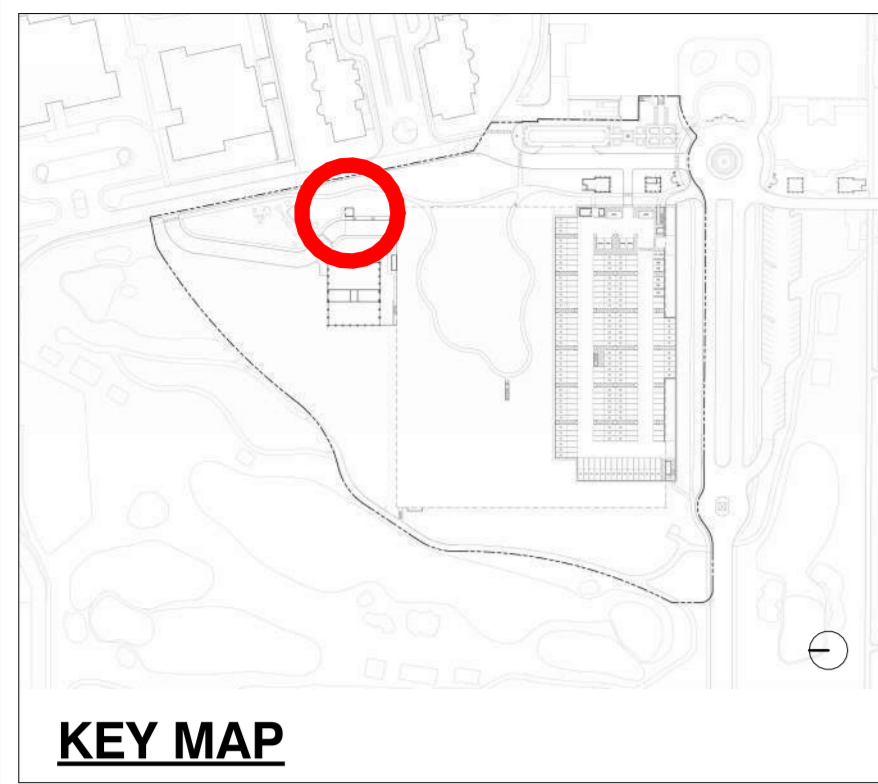

KEY MAP



REPLICA LIGHT FIXTURES & METAL TRELLISES
BENJAMIN MOORE CHARCOAL SLATE (HC178)



CAST STONE AND STUCCO TRIM
SHERWIN WILLIAMS "BREAKERS OYSTER WHITE" CUSTOM COLOR (TO MATCH EXISTING)

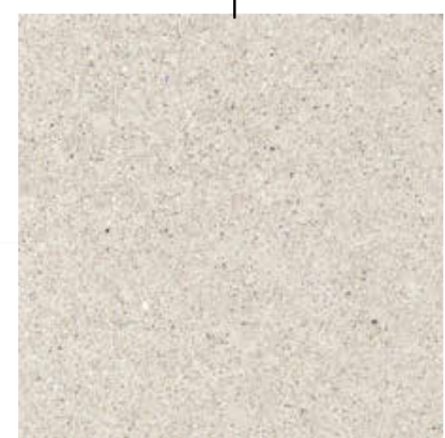

CAST STONE AND STUCCO FIELD
SHERWIN WILLIAMS "BREAKERS O.G. SAND" CUSTOM COLOR (TO MATCH EXISTING)

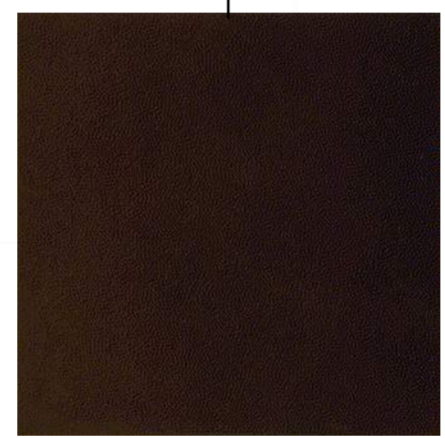

ALUMINUM DOOR
TUSCANY BRONZE

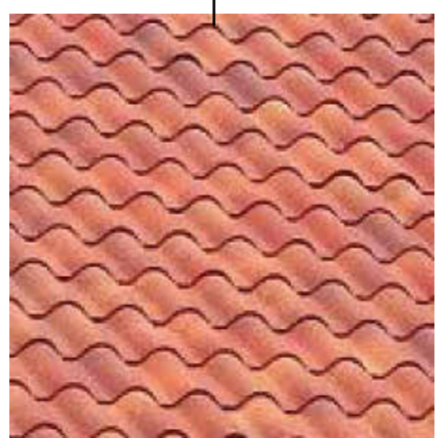

CLAY TILE ROOF
LUDOWICI 18 3/8" "PALM BEACH MISSION" BARREL TILE SYSTEM
CUSTOM COLOR: 'BREAKERS COLOR BLEND'

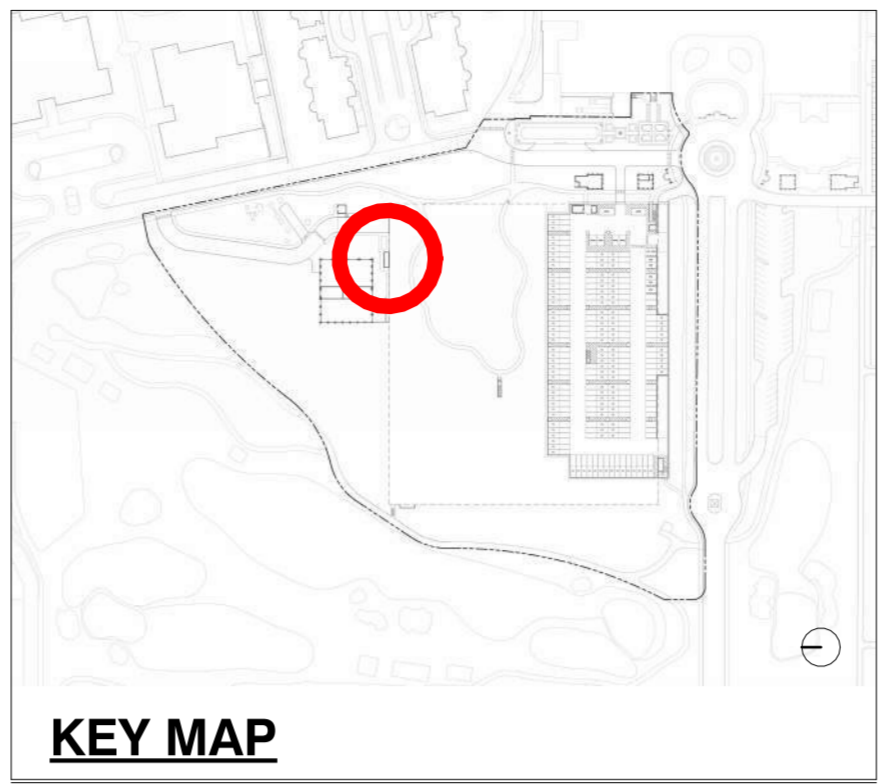

KEY MAP

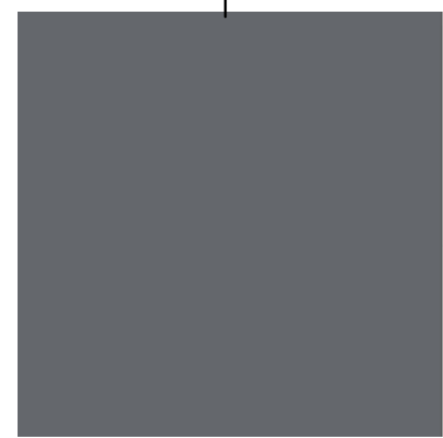

REPLICA LIGHT FIXTURES & METAL TRELLISES
BENJAMIN MOORE CHARCOAL SLATE (HC178)

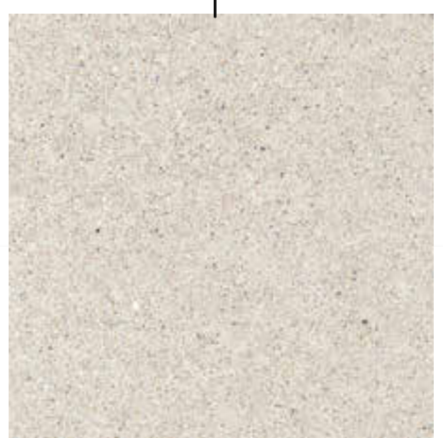

CAST STONE AND STUCCO FIELD
SHERWIN WILLIAMS "BREAKERS O.G. SAND" CUSTOM COLOR (TO MATCH EXISTING)



CAST STONE AND STUCCO TRIM
SHERWIN WILLIAMS "BREAKERS OYSTER WHITE" CUSTOM COLOR (TO MATCH EXISTING)

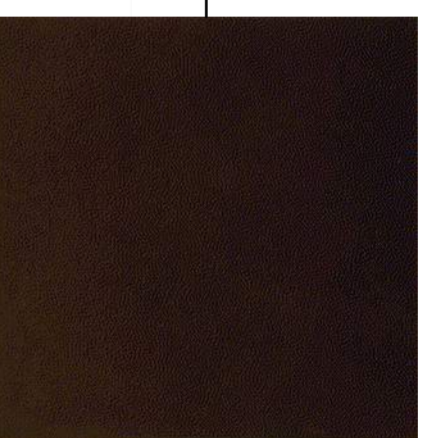

ALUMINUM DOOR
TUSCANY BRONZE



110 SE 6th, Suite 1420
Ft. Lauderdale, FL 33301
954.887.1237 Ph
www.walkerconsultants.com

SEAL:



THE BREAKERS PALM BEACH

1 S COUNTRY RD
PALM BEACH, FLORIDA 33480

| MARK | DATE | DESCRIPTION |
|------|------|------------------------|
| | | REVISIONS |
| | | ISSUE: FINAL SUBMITTAL |
| | | ISSUE DATE: 01.27.2025 |
| | | PROJECT NO: 22-525 |
| | | DRAWN BY: TV/MJ |
| | | CHECKED BY: NW/DR |

COPYRIGHT © 2024. ALL RIGHTS RESERVED. NO PART OF THIS DOCUMENT MAY BE REPRODUCED IN ANY FORM OR BY ANY MEANS WITHOUT PERMISSION FROM WALKER CONSULTANTS.

SHEET TITLE:
FIRE PUMP AND ELECTRICAL BLDG - MATERIAL ELEVATIONS

CP A-14

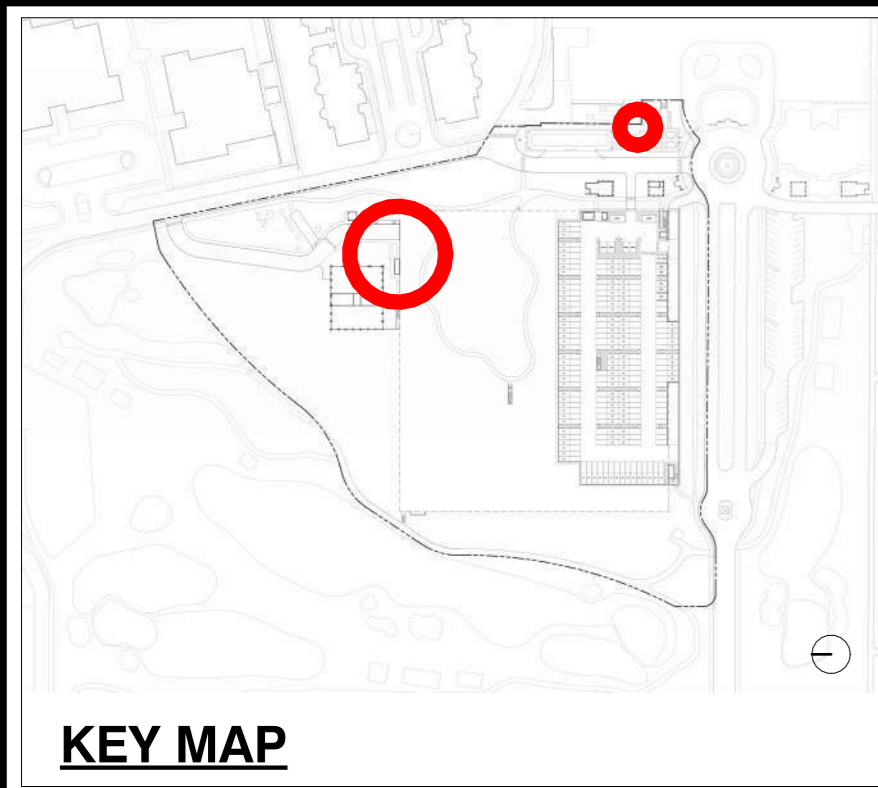

KEY MAP

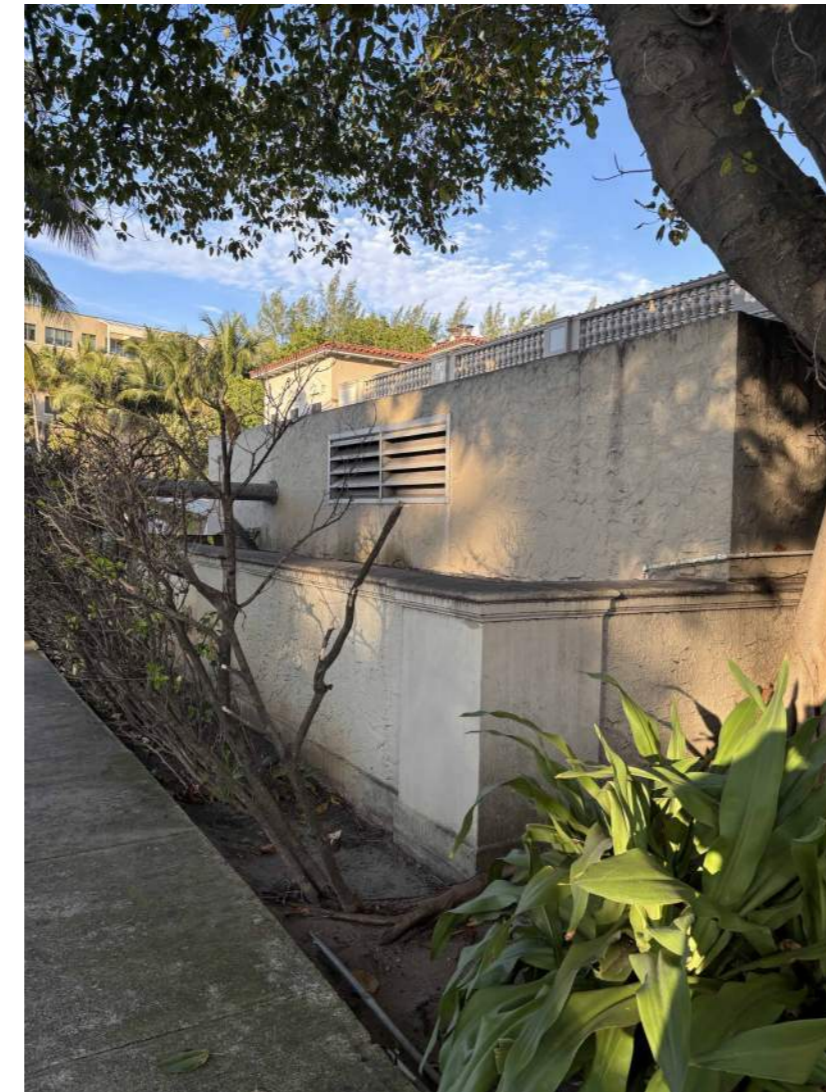
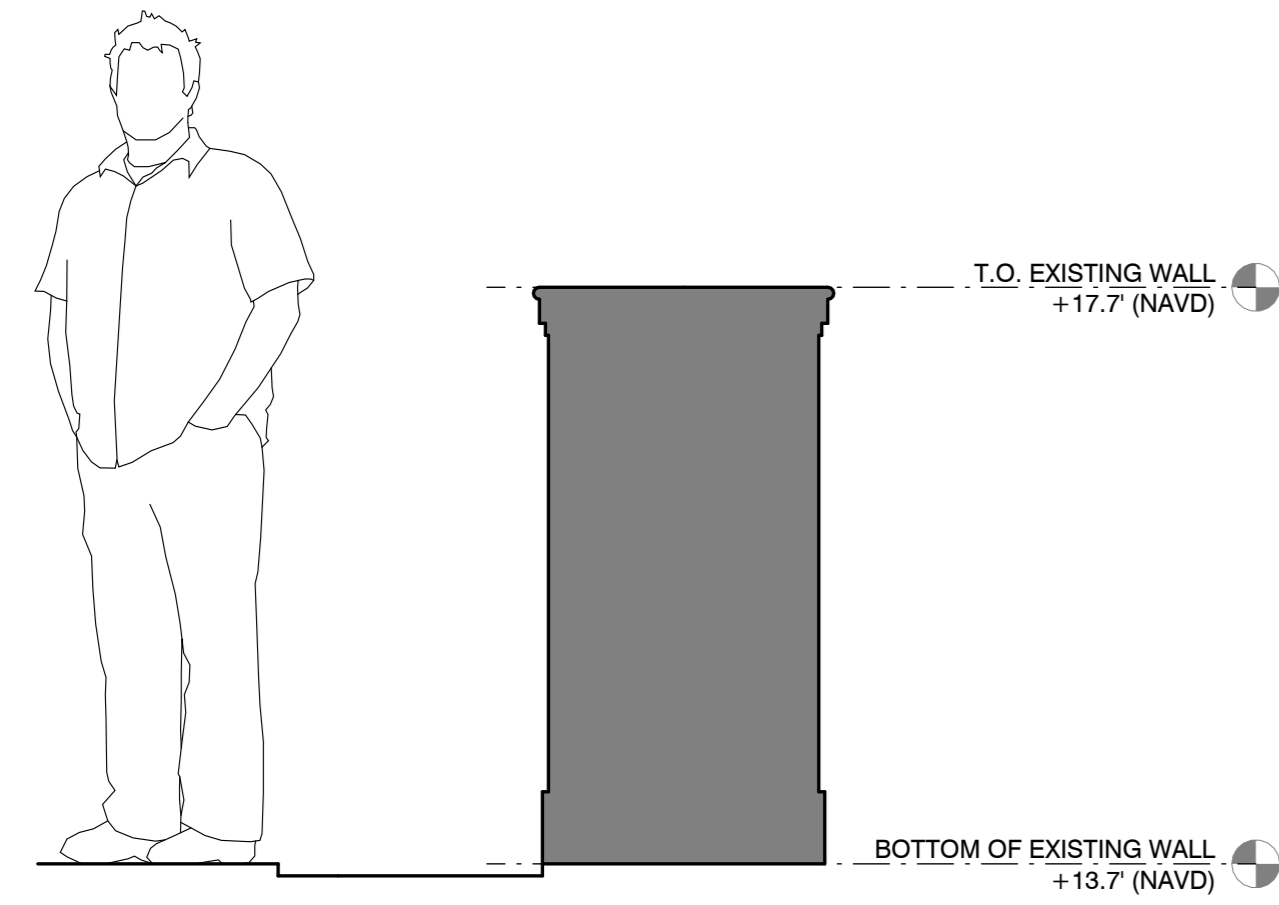

EXISTING LOADING DOCK RETAINING WALL

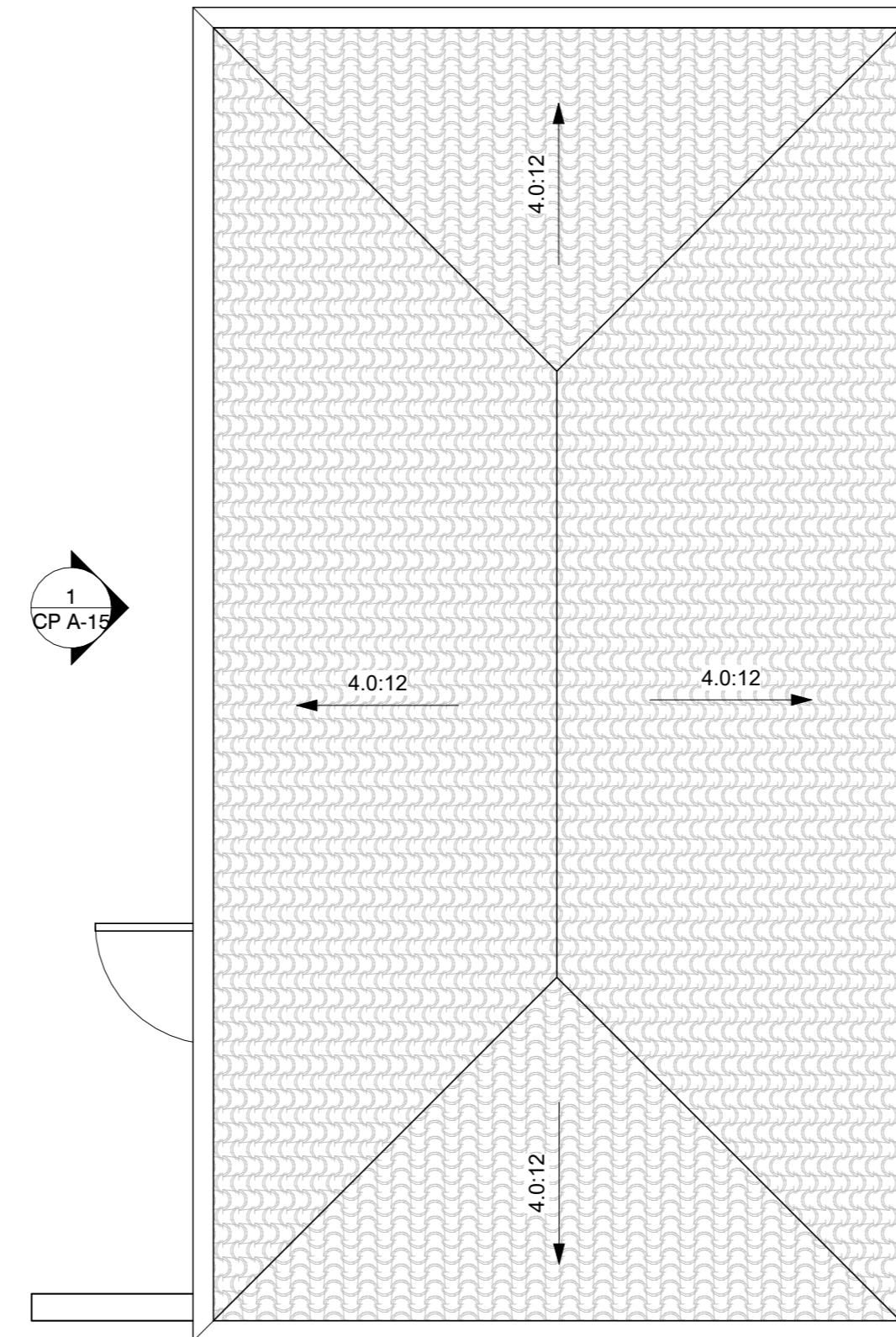

3 GENERATOR BUILDING - ROOF PLAN

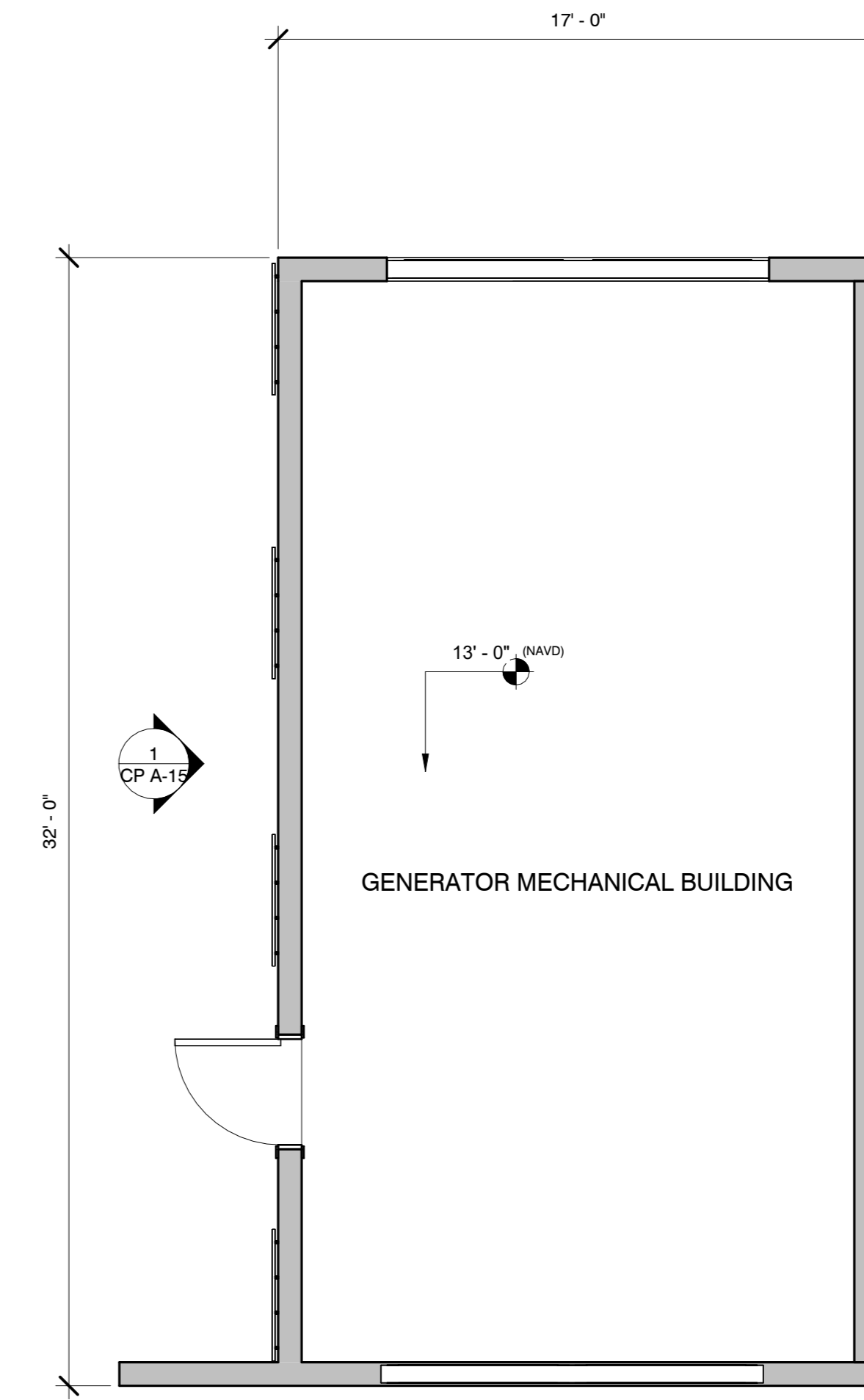

2 GENERATOR BUILDING - GROUND FLOOR PLAN

5 LOADING DOCK RETAINING WALL - EXISTING

3/4" = 1'-0"

1/4" = 1'-0"

1/4" = 1'-0"

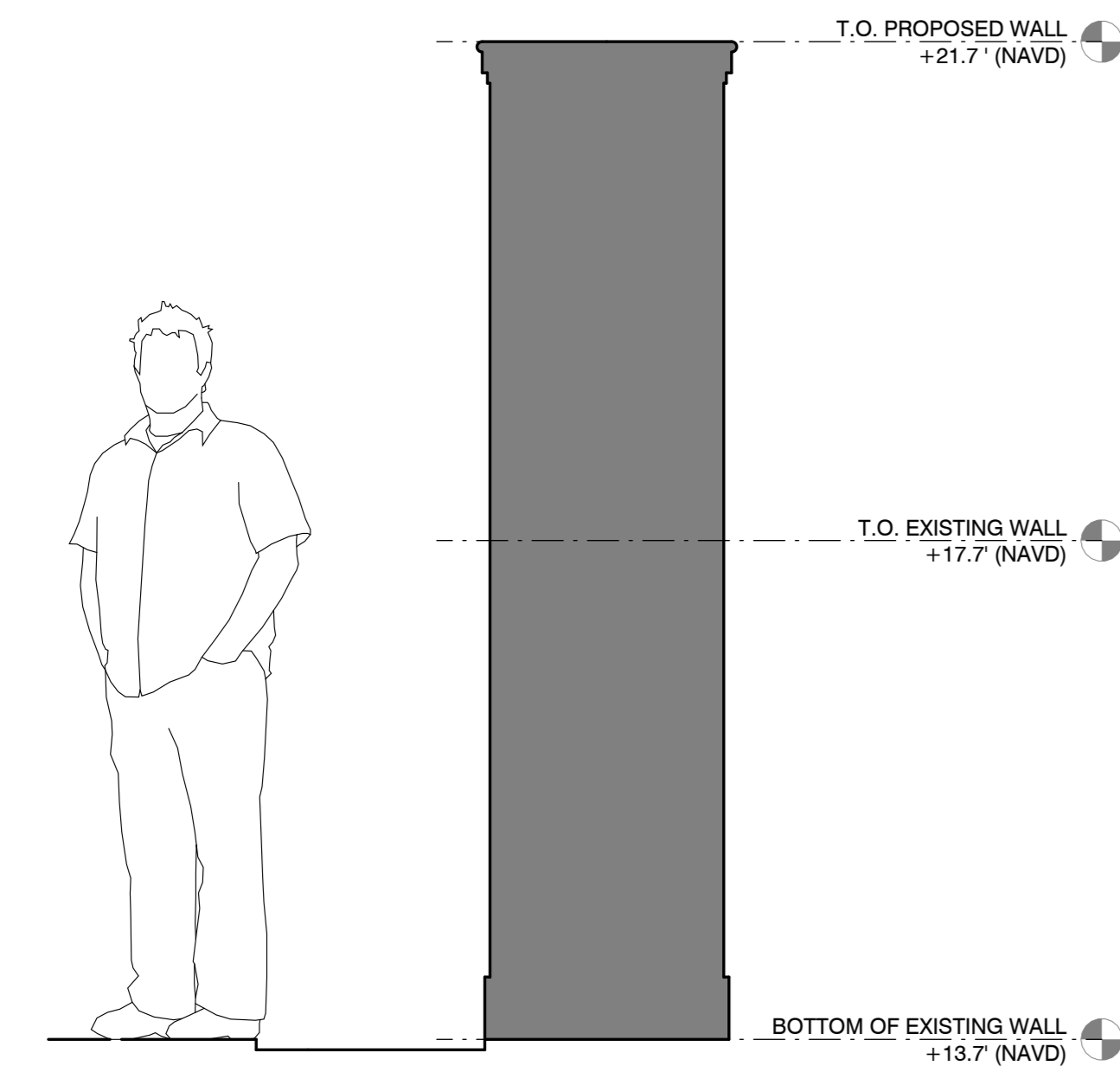

PROPOSED LOADING DOCK RETAINING WALL

4 LOADING DOCK RETAINING WALL - PROPOSED

3/4" = 1'-0"

1 GENERATOR BUILDING - WEST ELEVATION

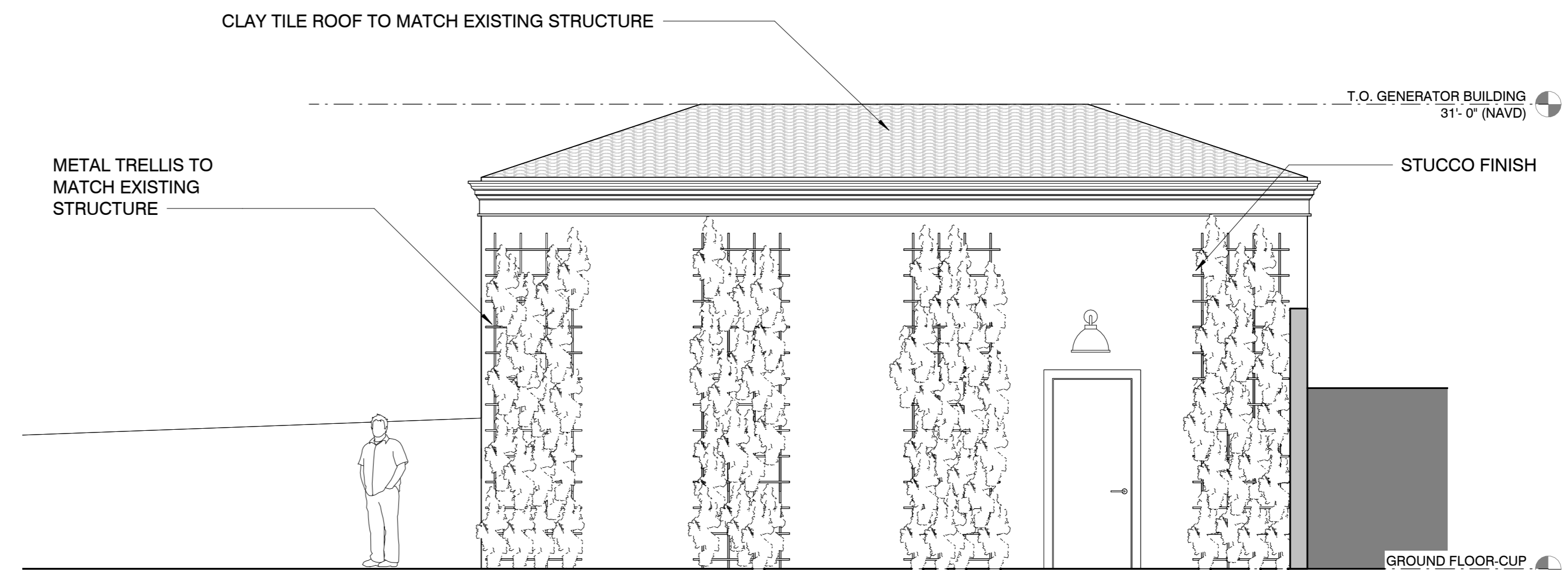

| BUILDING AREA | |
|--------------------|-----------|
| GENERATOR BUILDING | 480.80 SF |

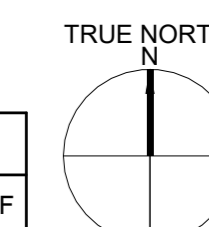

1/4" = 1'-0"

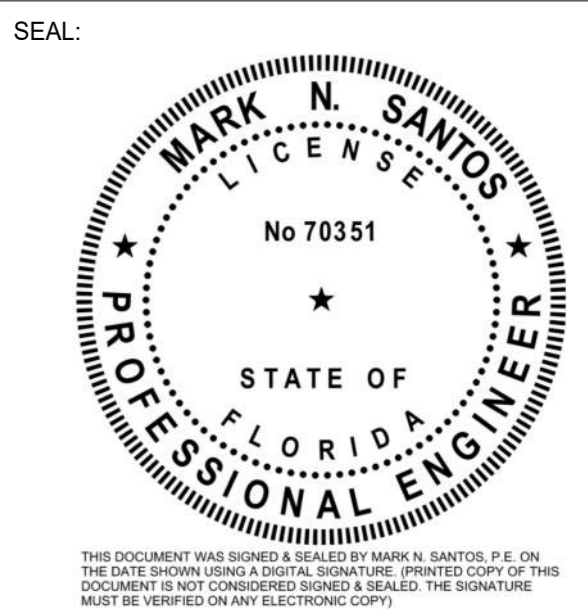

| MARK | DATE | DESCRIPTION |
|------------------------|------------|-------------|
| REVISIONS | | |
| ISSUE: FINAL SUBMITTAL | | |
| ISSUE DATE: | 01.27.2025 | |
| PROJECT NO: | 22-525 | |
| DRAWN BY: | TV,MJ | |
| CHECKED BY: | NW,DR | |

COPYRIGHT © 2024. ALL RIGHTS RESERVED. NO PART OF THIS DOCUMENT MAY BE REPRODUCED IN ANY FORM OR BY ANY MEANS WITHOUT PERMISSION FROM WALKER CONSULTANTS.

SHEET TITLE:
GENERATOR BUILDING- ENLARGED PLANS AND ELEVATION & LOADING DOCK RETAINING WALL

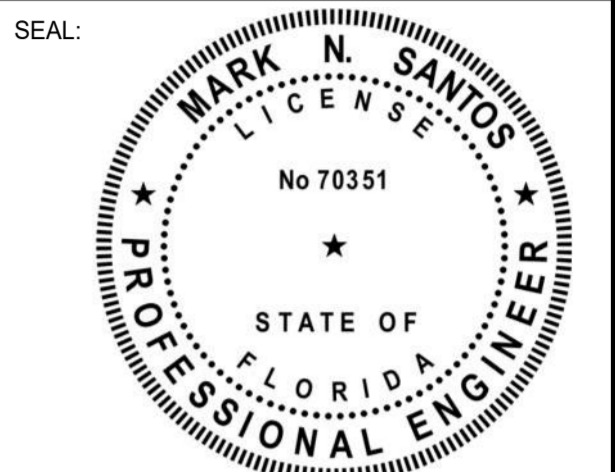
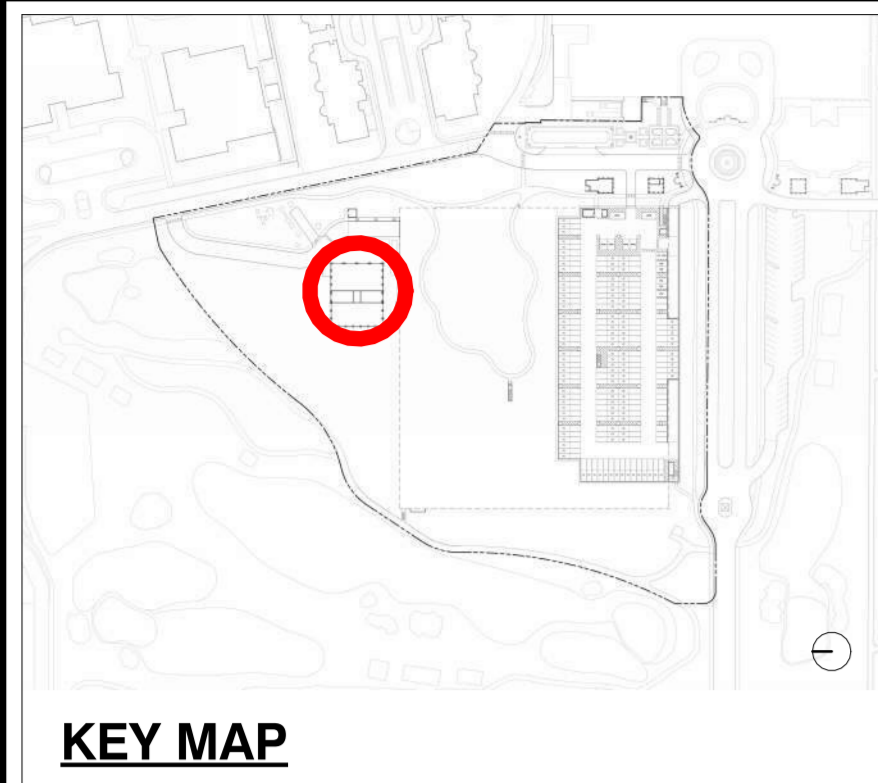

THIS DOCUMENT WAS BORNED & SEALED BY MARK N. SANTOS, P.E. ON THE DATE SHOWN HEREIN. A DIGITAL SIGNATURE PRINTED COPY OF THIS DOCUMENT IS NOT CONSIDERED SIGNED & SEALED. THE SIGNATURE MUST BE VERIFIED IN ANY ELECTRONIC COPY.

NOTE: CENTRAL UTILITY PLANT FLOOR PLANS AND ELEVATIONS SEE DAILEY JANSEN ARCHITECTS DRAWINGS



REPLICA LIGHT FIXTURES

BENJAMIN MOORE
 CHARCOAL SLATE
 (HC178)

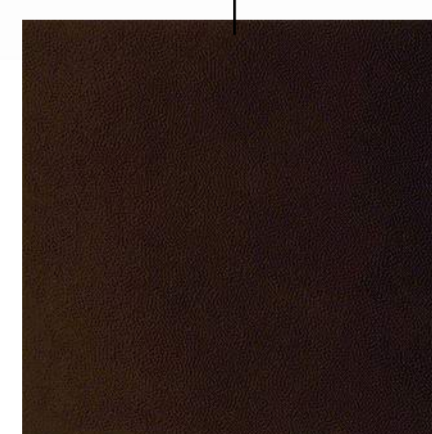

ALUMINUM DOOR FRAME

TUSCANY BRONZE



CAST STONE AND STUCCO

SHERWIN WILLIAMS
 "BREAKERS OYSTER WHITE" CUSTOM COLOR (TO MATCH EXISTING)



CAST STONE AND STUCCO FIELD

SHERWIN WILLIAMS
 "BREAKERS O.G. SAND" CUSTOM COLOR (TO MATCH EXISTING)



CLAY TILE ROOF

LUDOWICI 18 3/8" 'PALM BEACH MISSION' BARREL TILE SYSTEM
 CUSTOM COLOR: 'BREAKERS COLOR BLEND'

| MARK | DATE | DESCRIPTION |
|------------------------|------|-------------|
| REVISIONS | | |
| ISSUE: FINAL SUBMITTAL | | |
| ISSUE DATE: 01.27.2025 | | |
| PROJECT NO: 22-525 | | |
| DRAWN BY: TV/MJ | | |
| CHECKED BY: NW/DR | | |

COPYRIGHT © 2024. ALL RIGHTS RESERVED. NO PART OF THIS DOCUMENT MAY BE REPRODUCED IN ANY FORM OR BY ANY MEANS WITHOUT PERMISSION FROM WALKER CONSULTANTS.

SHEET TITLE:
CENTRAL PLANT - MATERIAL ELEVATION