

THE EVERGLADES CLUB

Palm Beach, Florida



THE EVERGLADES CLUB

Palm Beach, Florida

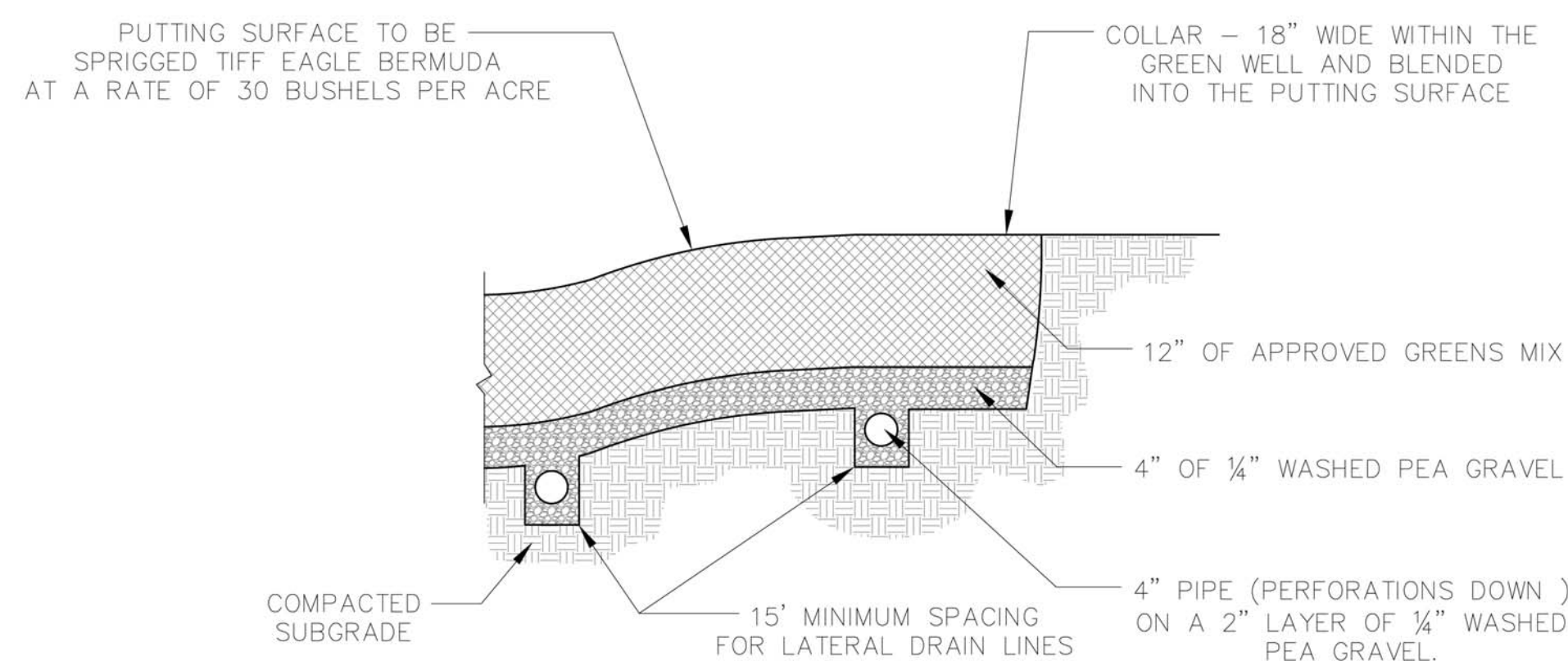

Green Detail

NOT TO SCALE

SECTION

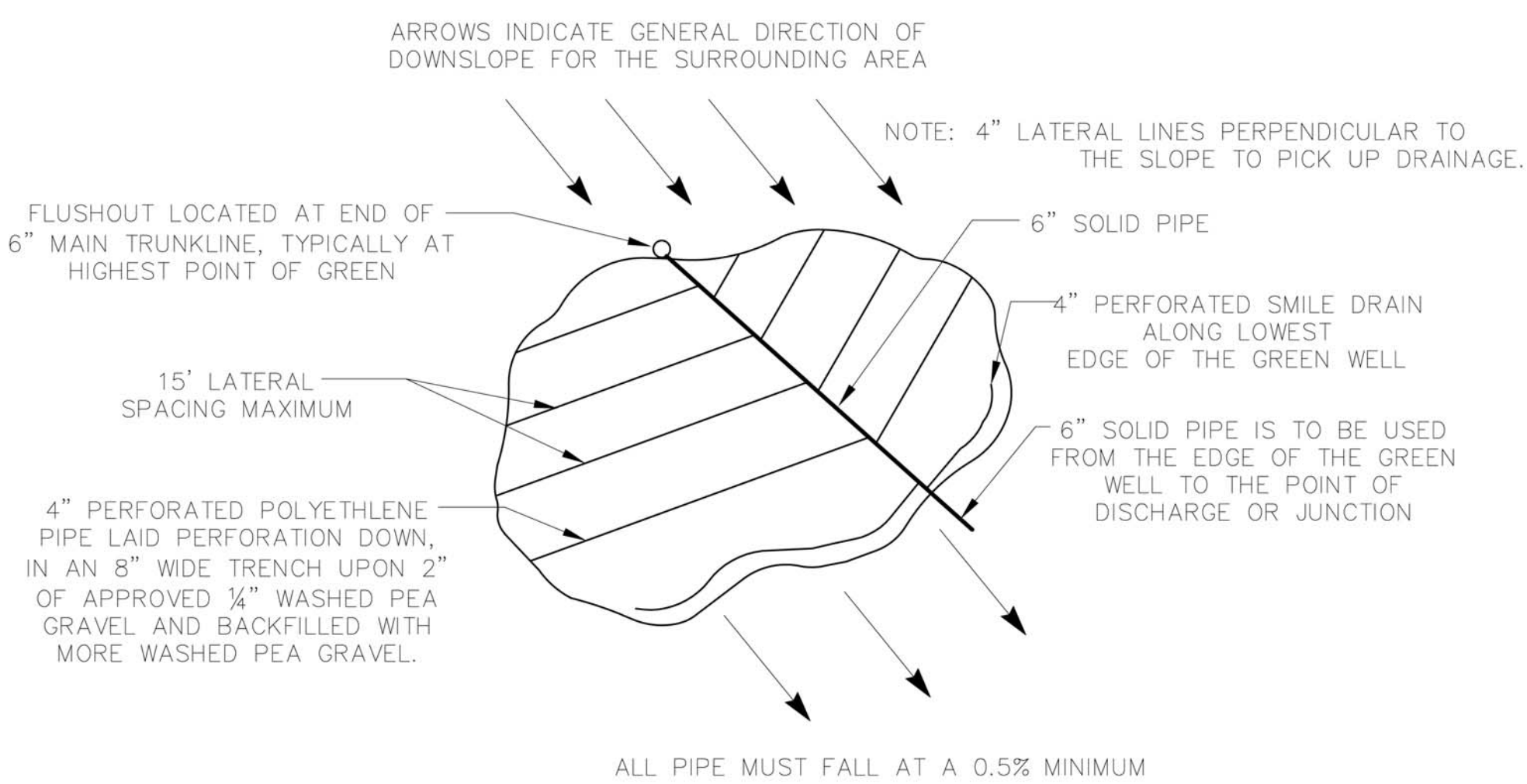

Green Drainage System Detail

NOT TO SCALE

PLAN

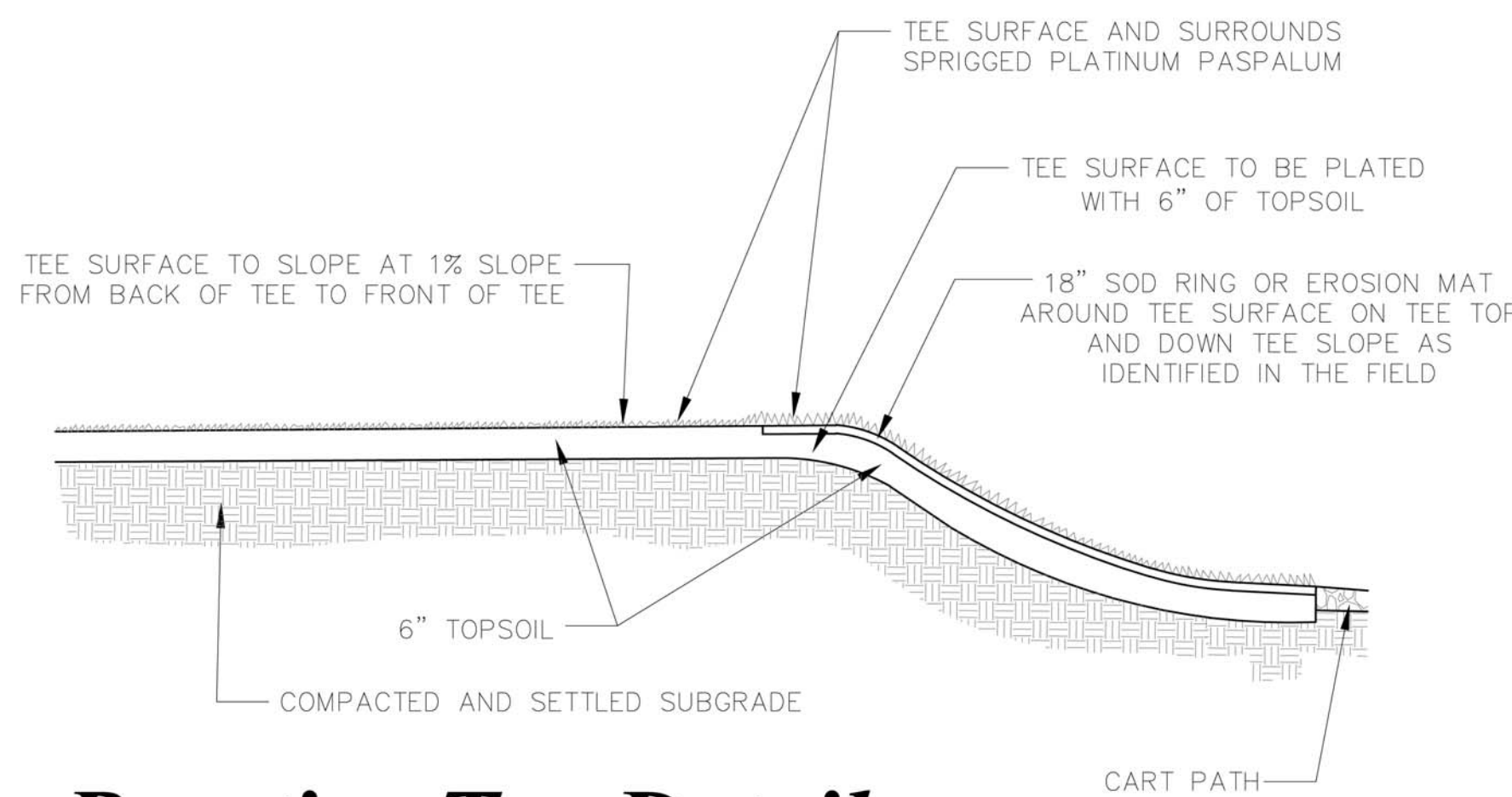

Practice Tee Detail

NOT TO SCALE

SECTION

NOTE: TEE SURFACE TO SLOPE AT 1% WITH THE DIRECTION OF THE HOLE AWAY FROM THE ADJACENT CART PATH AND WITH THE DIRECTION OF DRAINAGE IN THE AREA. TEE SURFACE MUST BE ALIGNED TO THE CENTER OF THE HOLE.

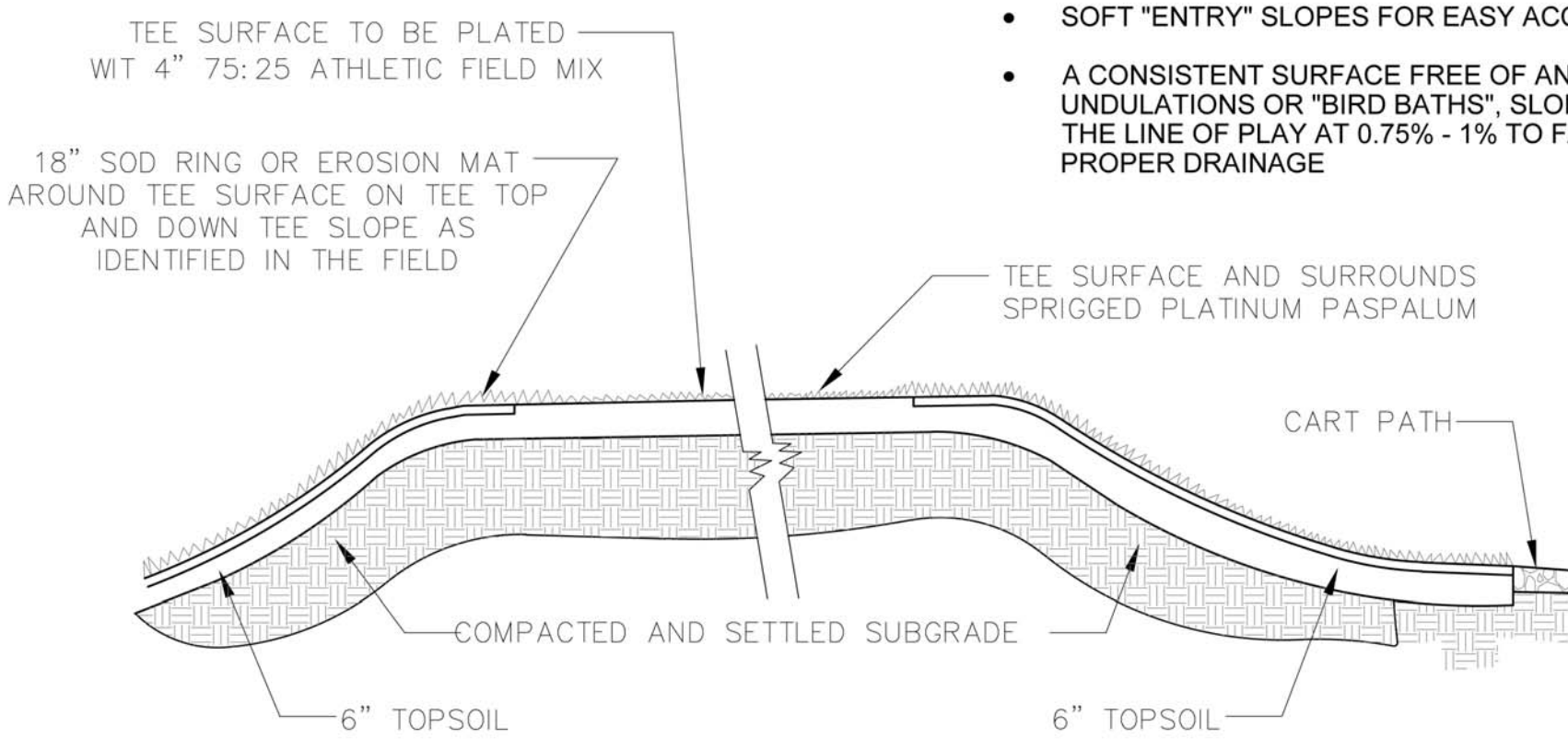

Tee Detail

NOT TO SCALE

SECTION

PROPER TEE CONSTRUCTION CONSISTS OF:

- ALIGNMENT WITH THE LINE OF PLAY
- FRACTURED, NATURAL-LOOKING SLOPES
- TIED INTO SURROUNDING GRADES
- SOFT "ENTRY" SLOPES FOR EASY ACCESS
- A CONSISTENT SURFACE FREE OF ANY UNDULATIONS OR "BIRD BATHS", SLOPING WITH THE LINE OF PLAY AT 0.75% - 1% TO FACILITATE PROPER DRAINAGE

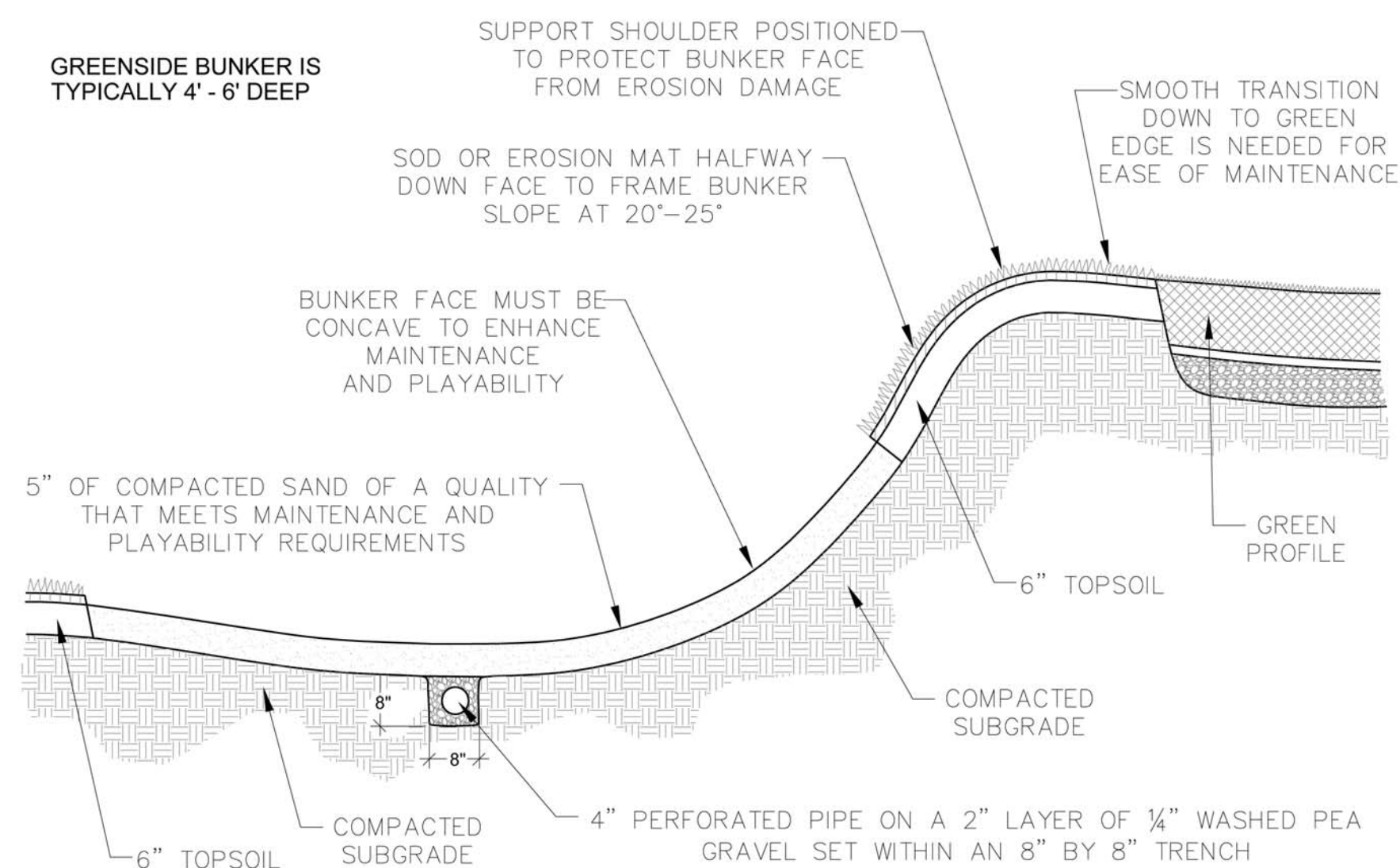

Greenside Bunker Detail

NOT TO SCALE

SECTION

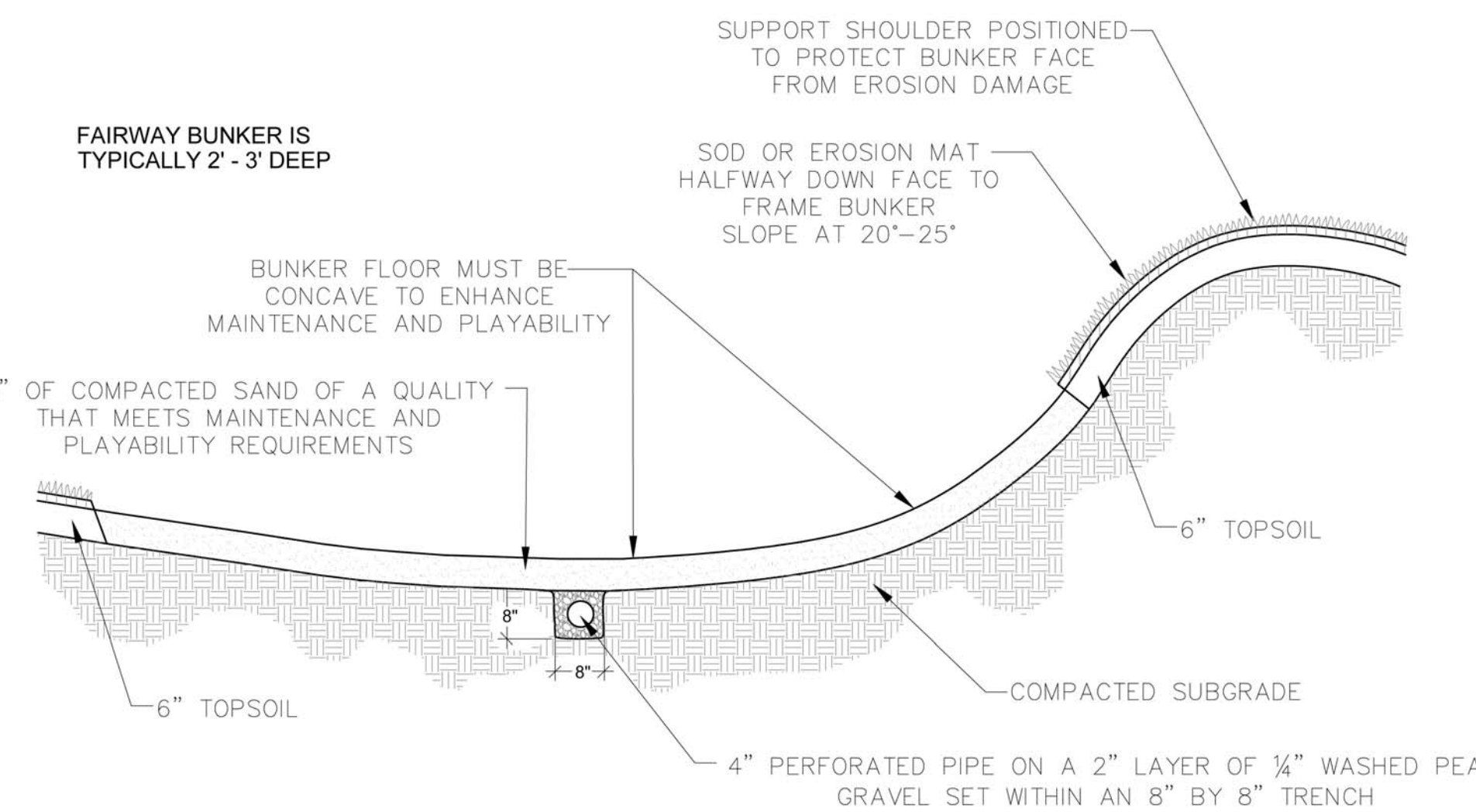

Fairway Bunker Detail

NOT TO SCALE

SECTION

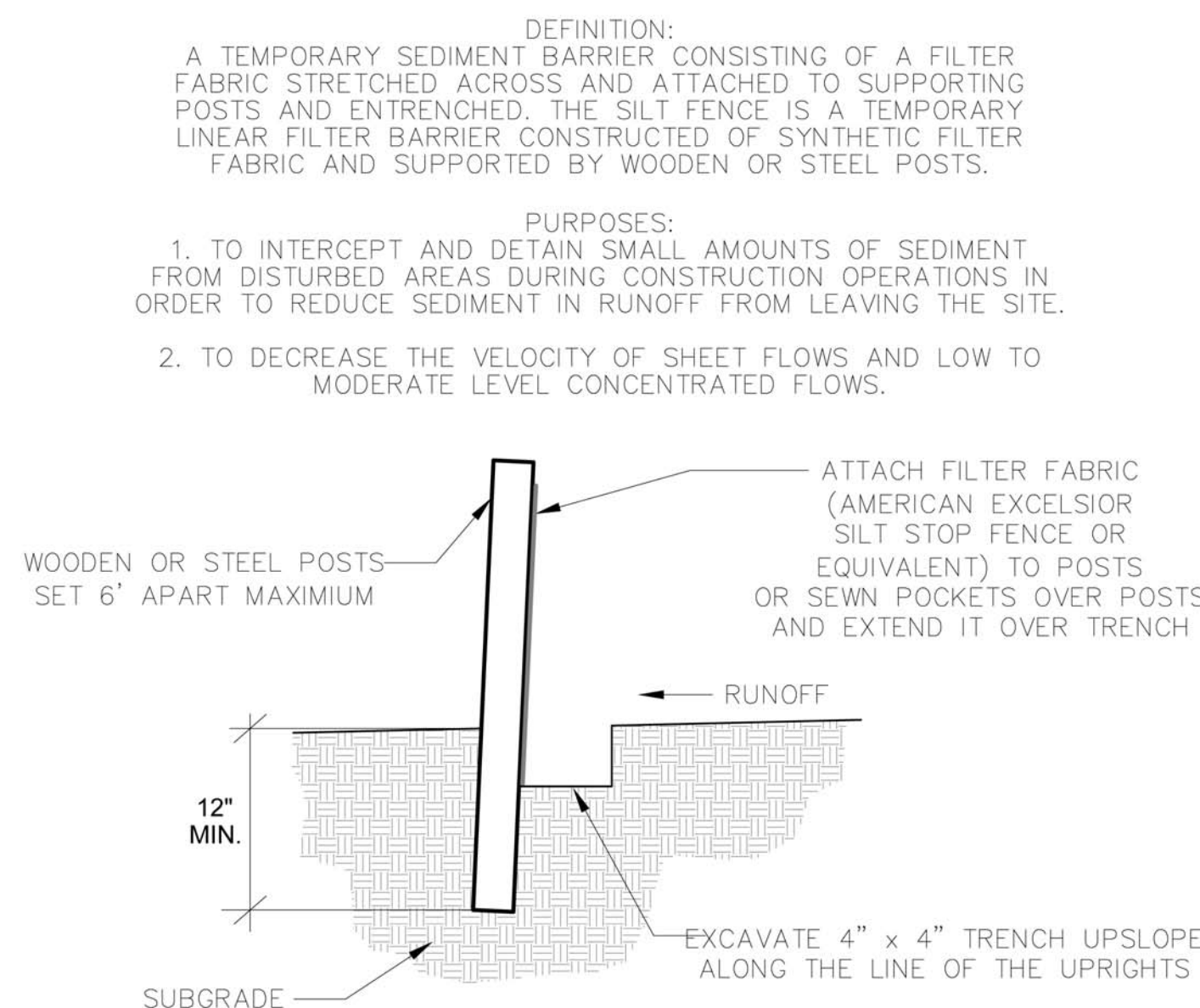

Silt Fence Detail

NOT TO SCALE

SECTION

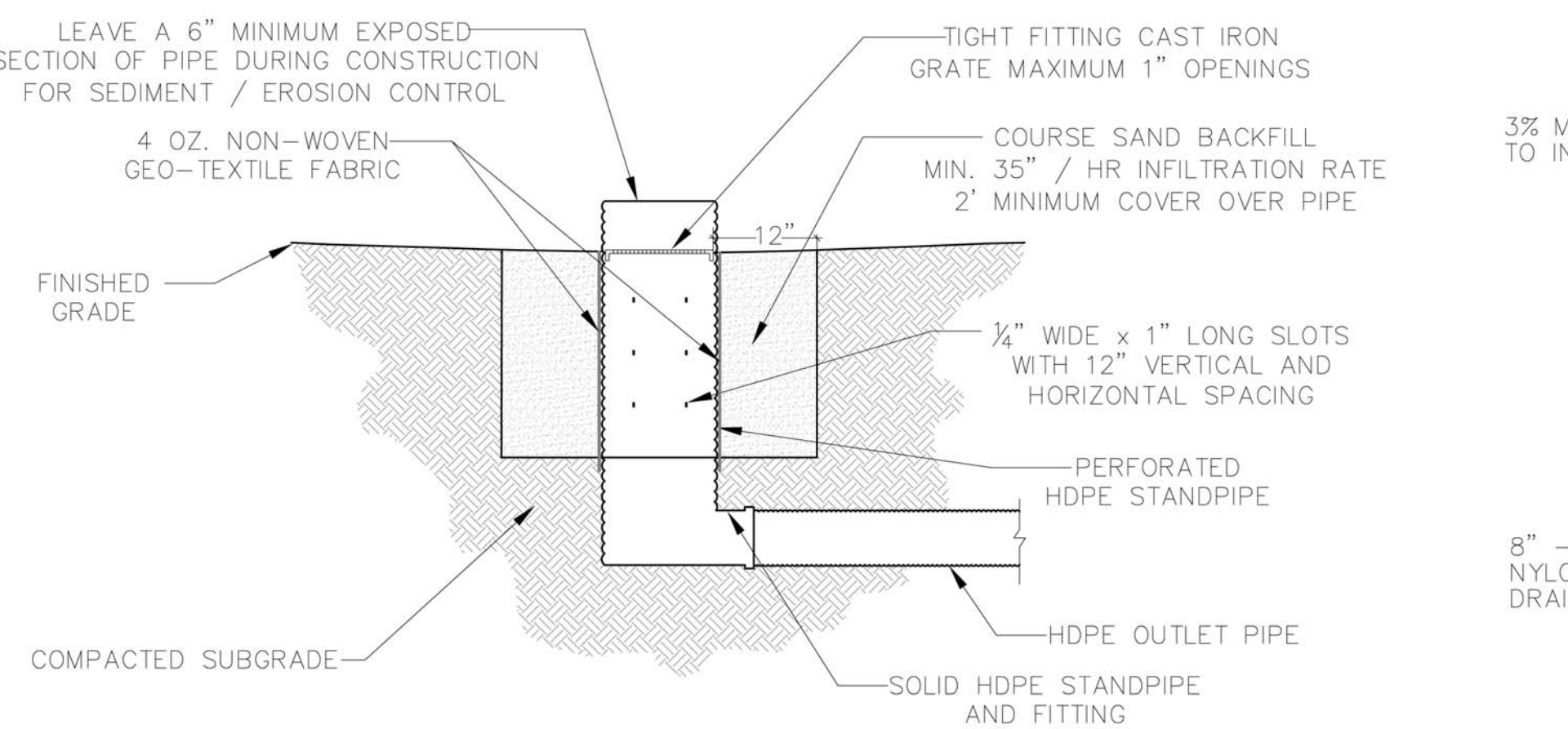

Standard Catch Basin Detail

NOT TO SCALE

SECTION

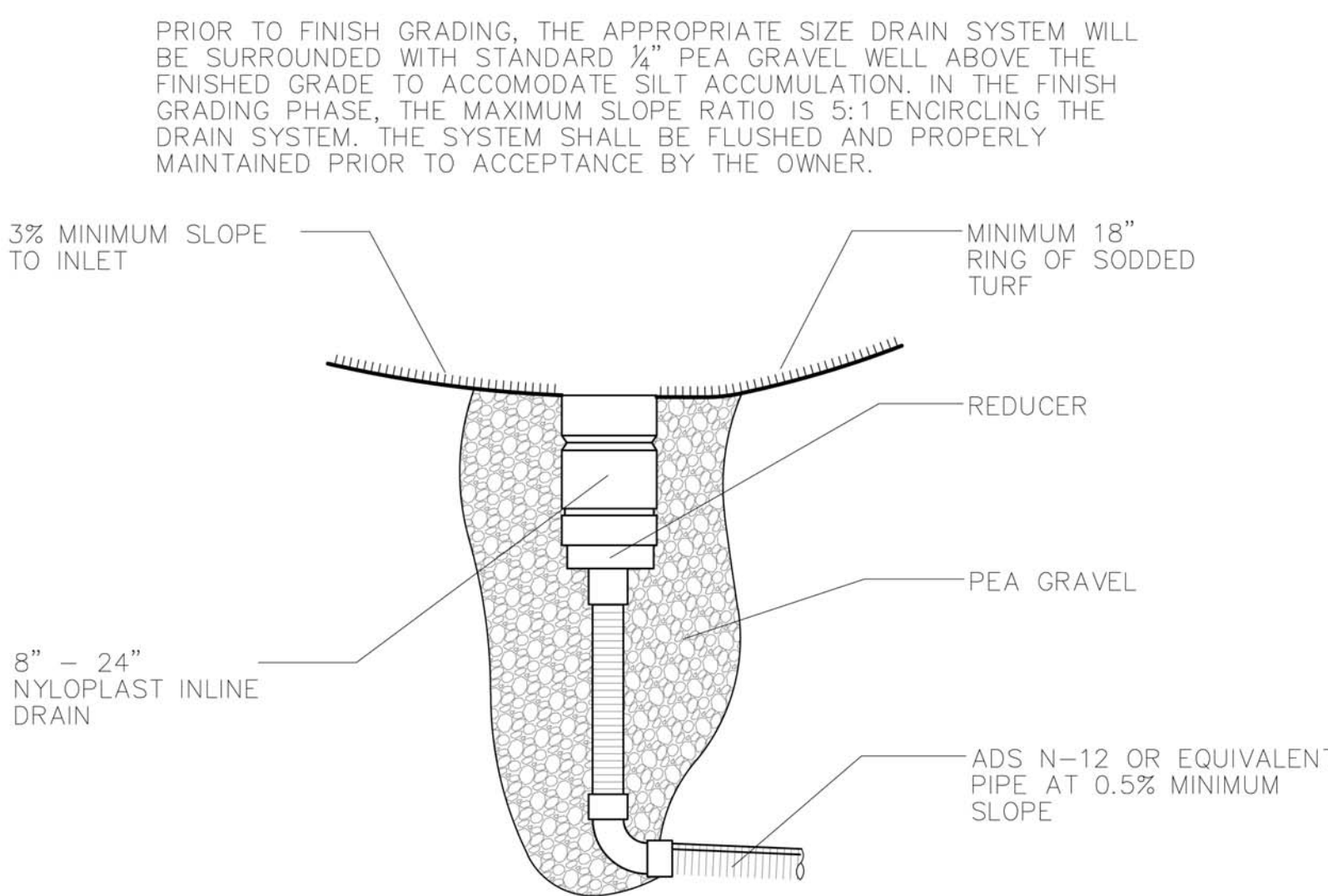

Drain Inlet Detail

Scale: N.T.S

SECTION

NO SCALE
December 14, 2024

THE EVERGLADES CLUB

Palm Beach, Florida

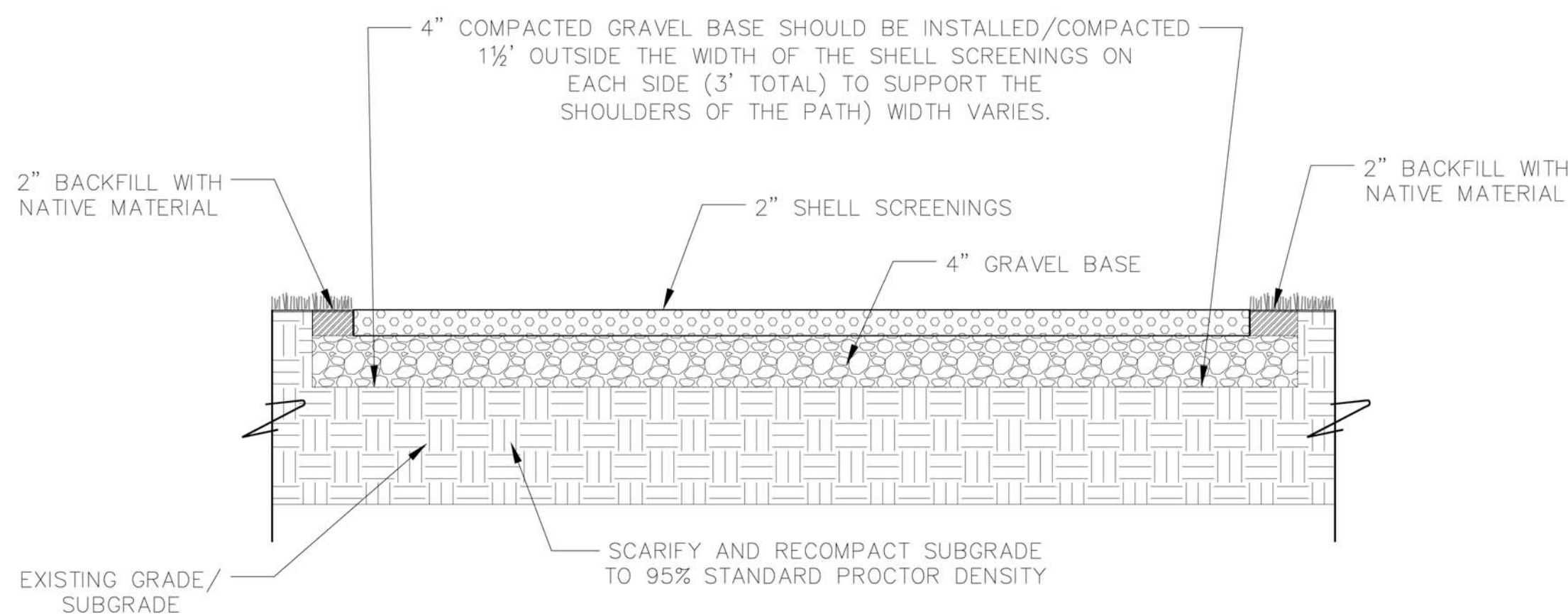

Crushed Shell Cart Path Detail
NOT TO SCALE SECTION

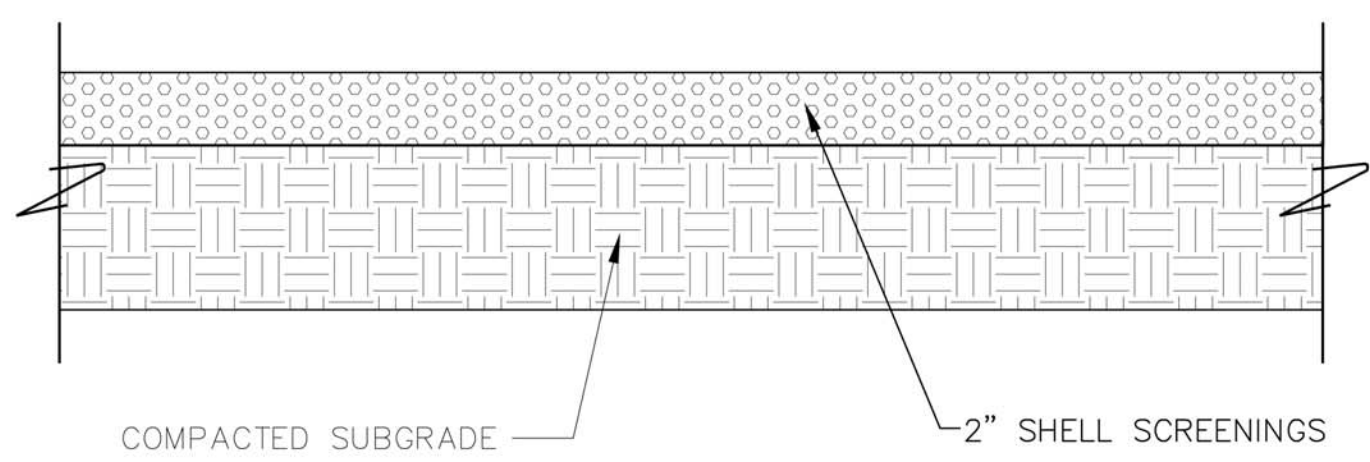

Sand Scape Detail
NOT TO SCALE SECTION

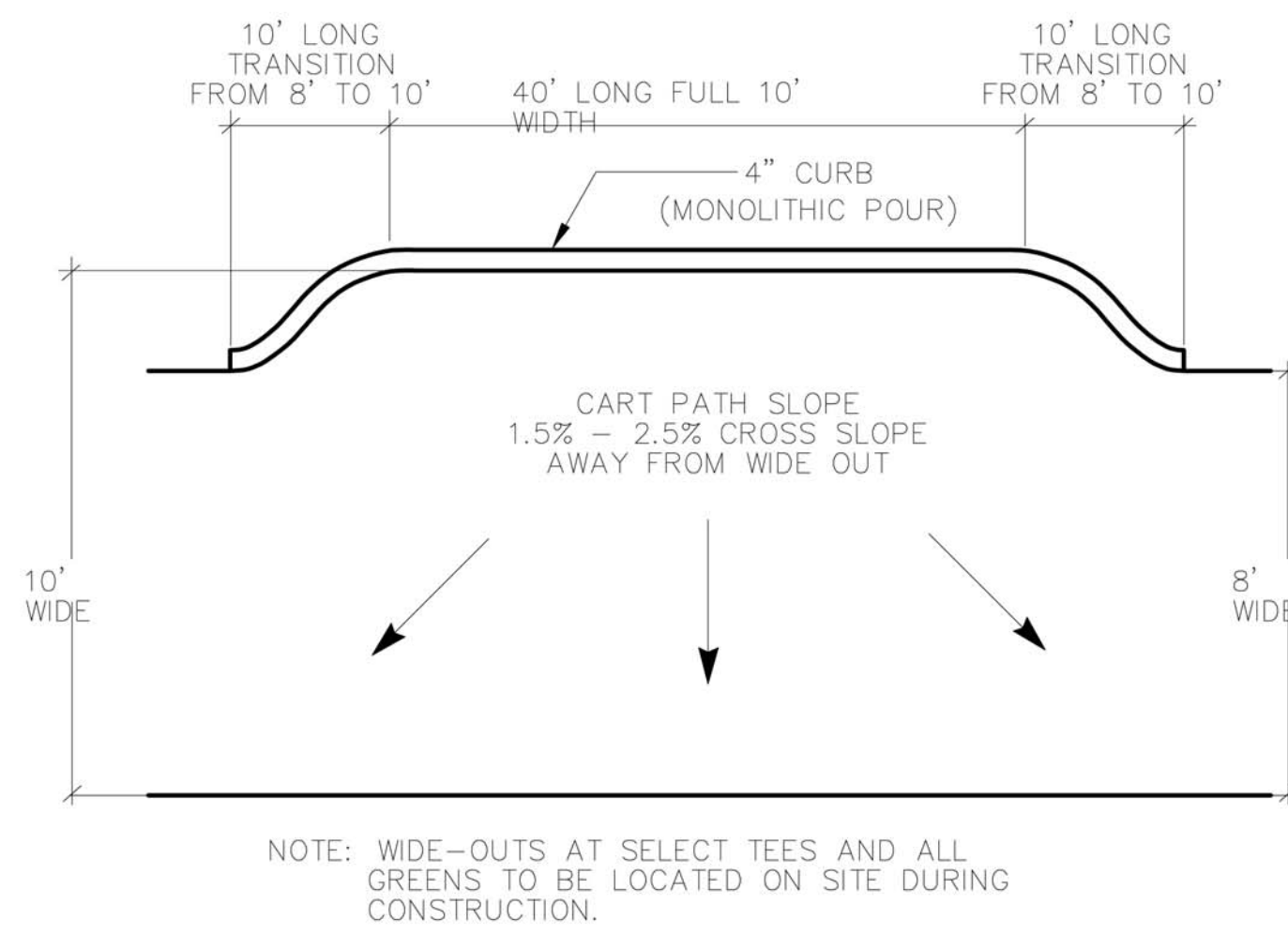

Concrete Cart Path Wide-Out Detail
NOT TO SCALE PLAN

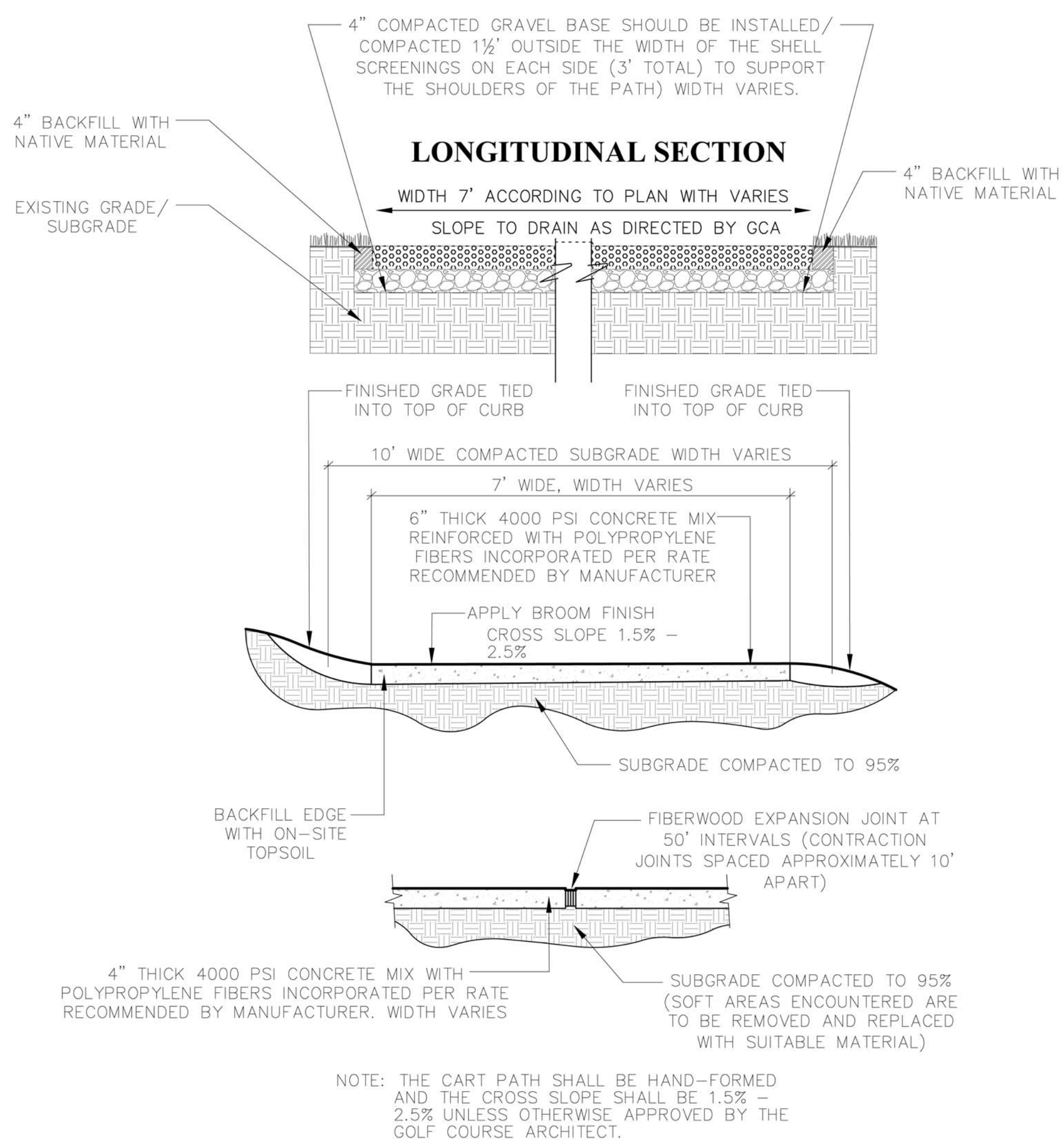

6" Concrete Cart Path Detail
NOT TO SCALE SECTION

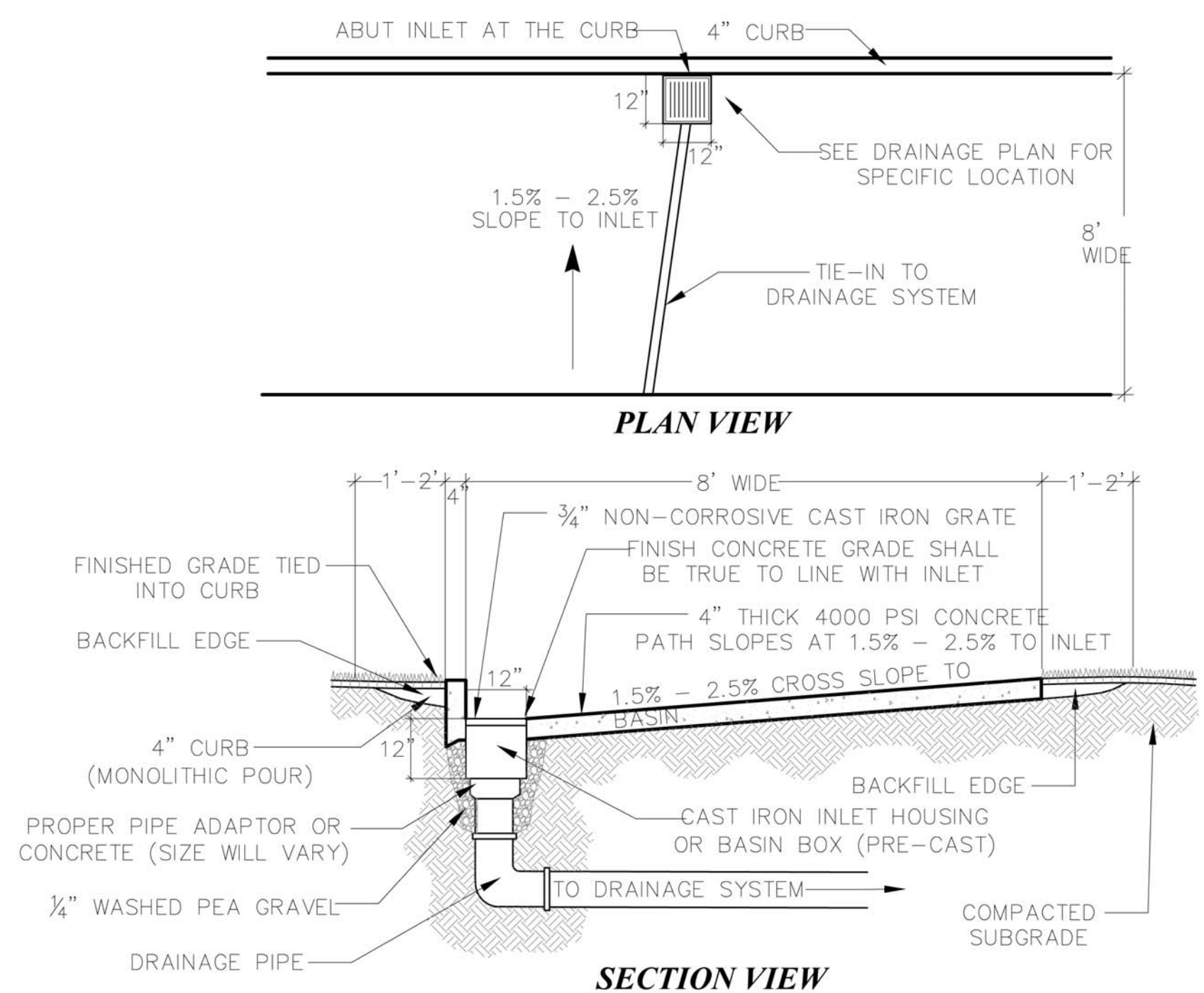

Concrete Cart Path with Drain Basin
NOT TO SCALE SECTION

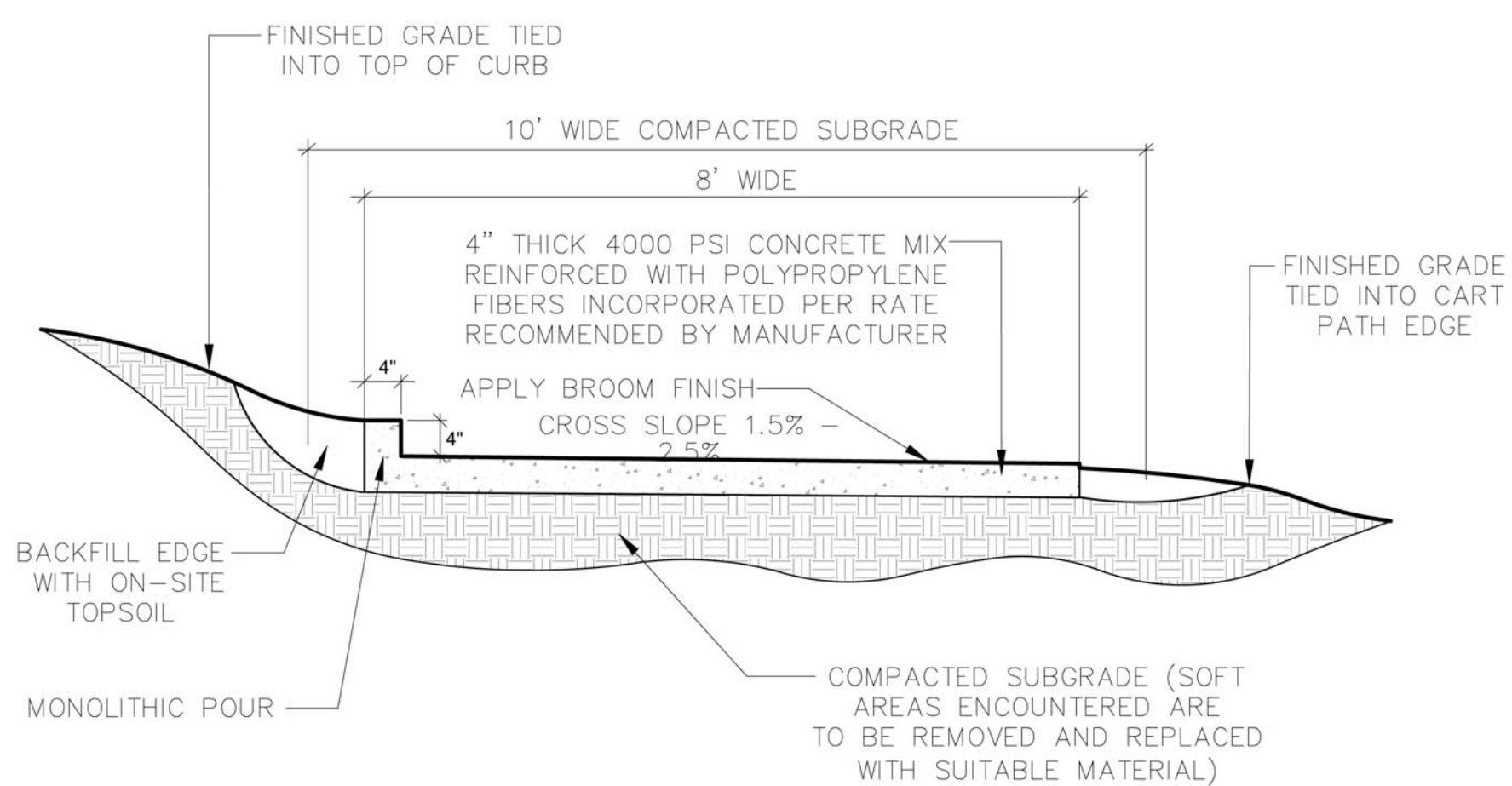

NOTE: Follow the "Drive On Cart Path Systems design (roll/mower curb" i.e. Loxahatchee) This Details is conceptual.

Curbed Concrete Cart Path Detail
NOT TO SCALE SECTION

NO SCALE
December 14, 2024

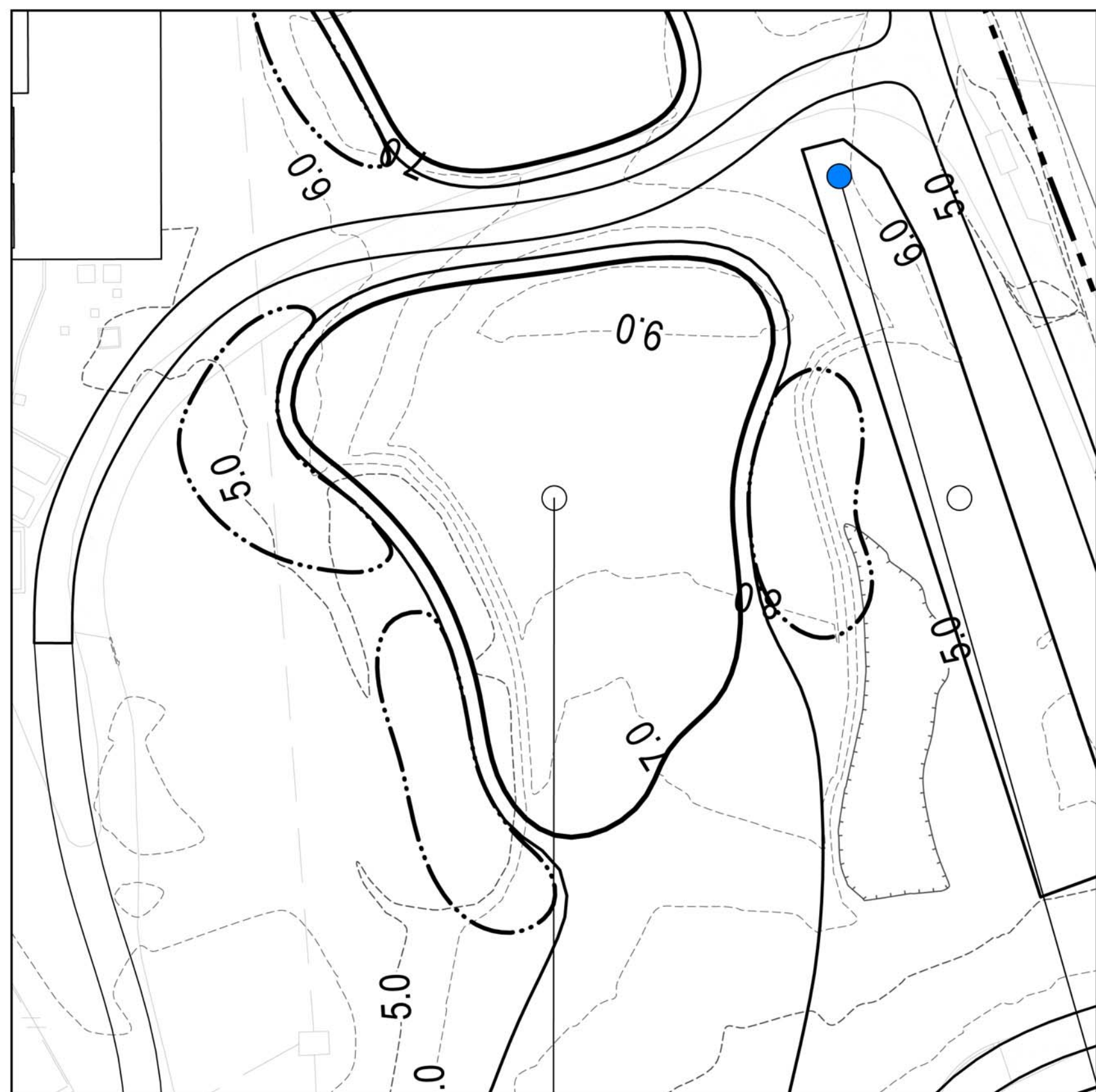

GREEN #1 - 6,008 Ft²



GREEN #2 - 6,173 Ft²

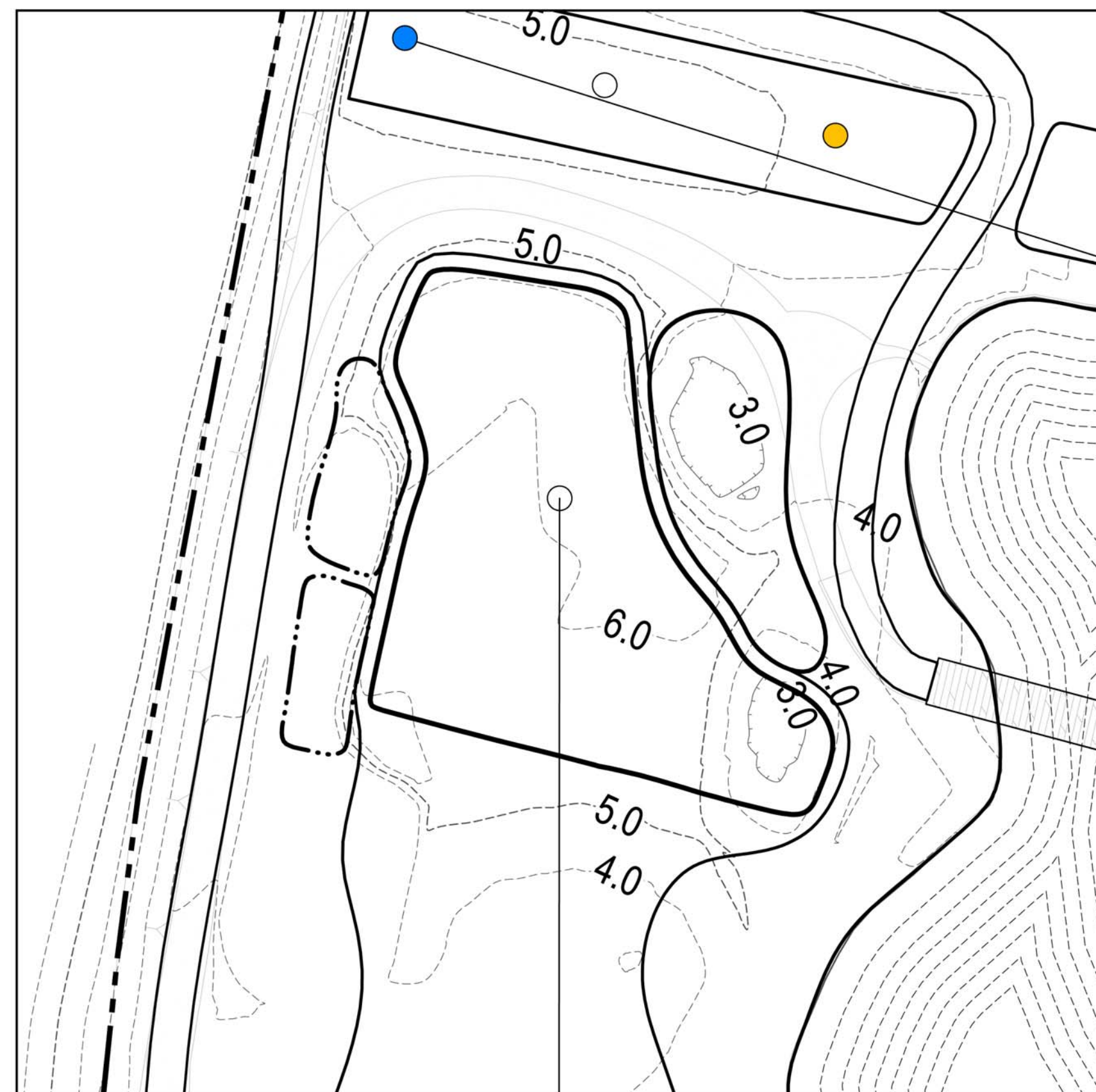

GREEN #3 - 4,816 Ft²

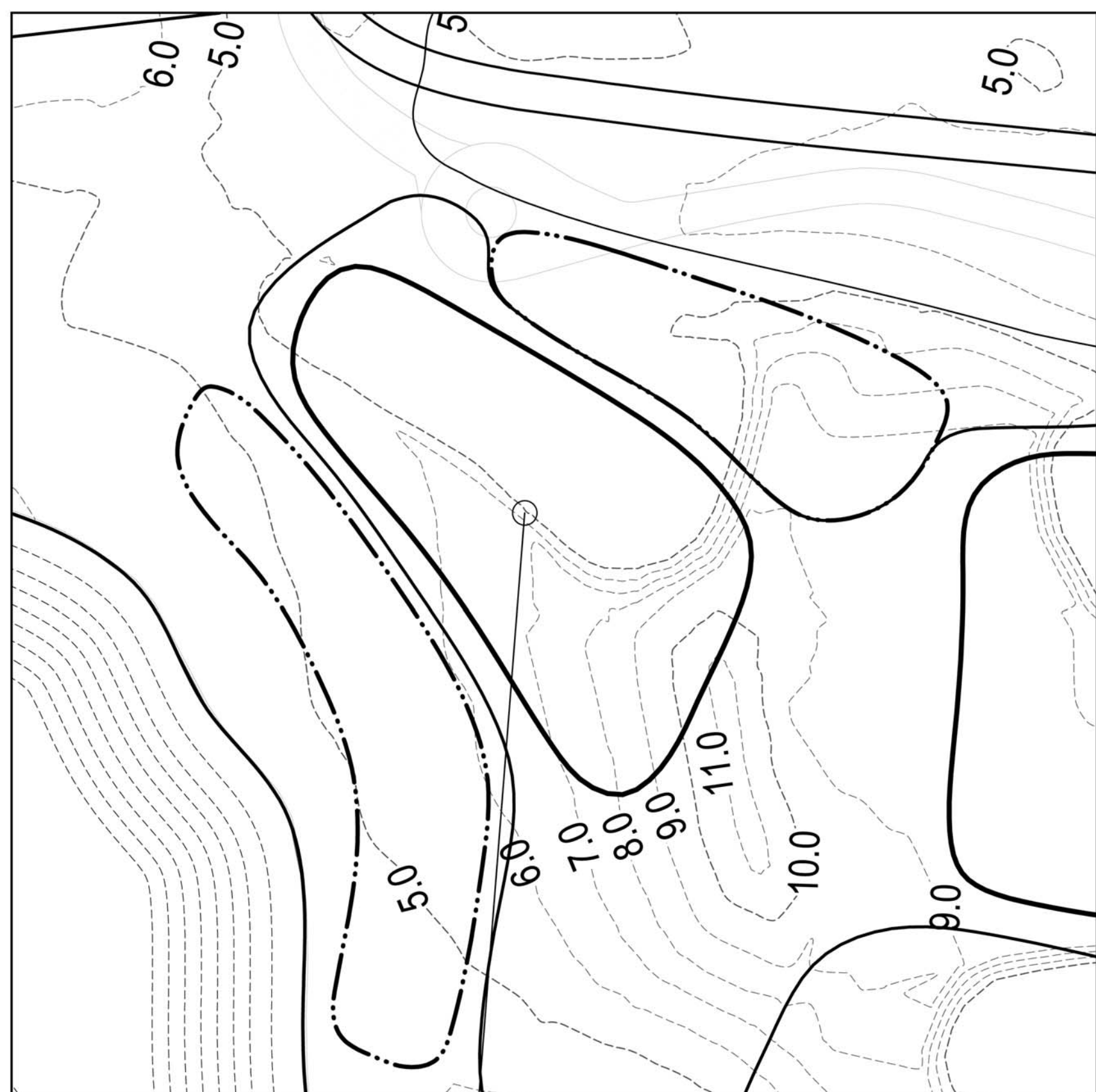

GREEN #4 - 4,275 Ft²

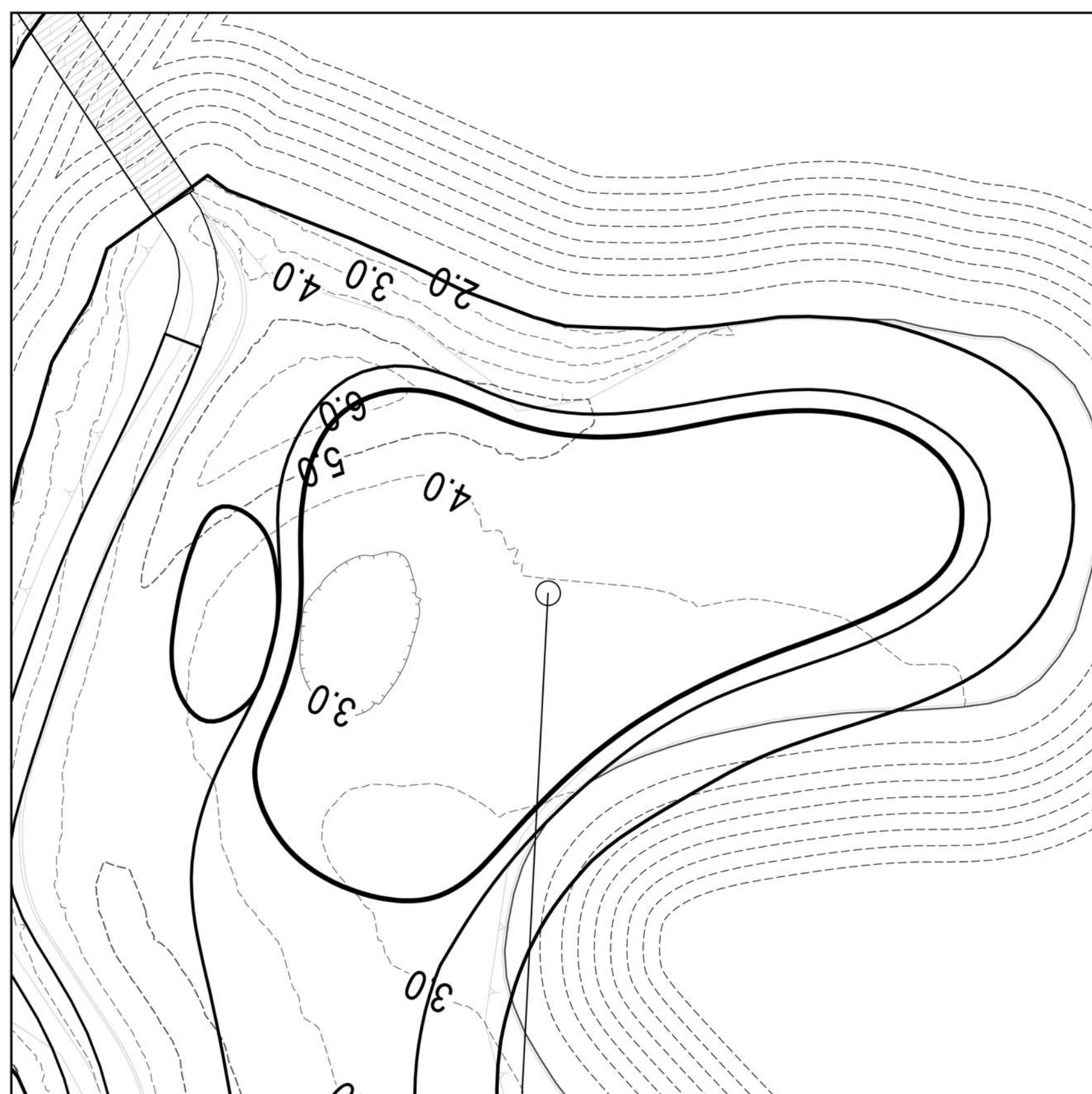

GREEN #5 - 7,409 Ft²

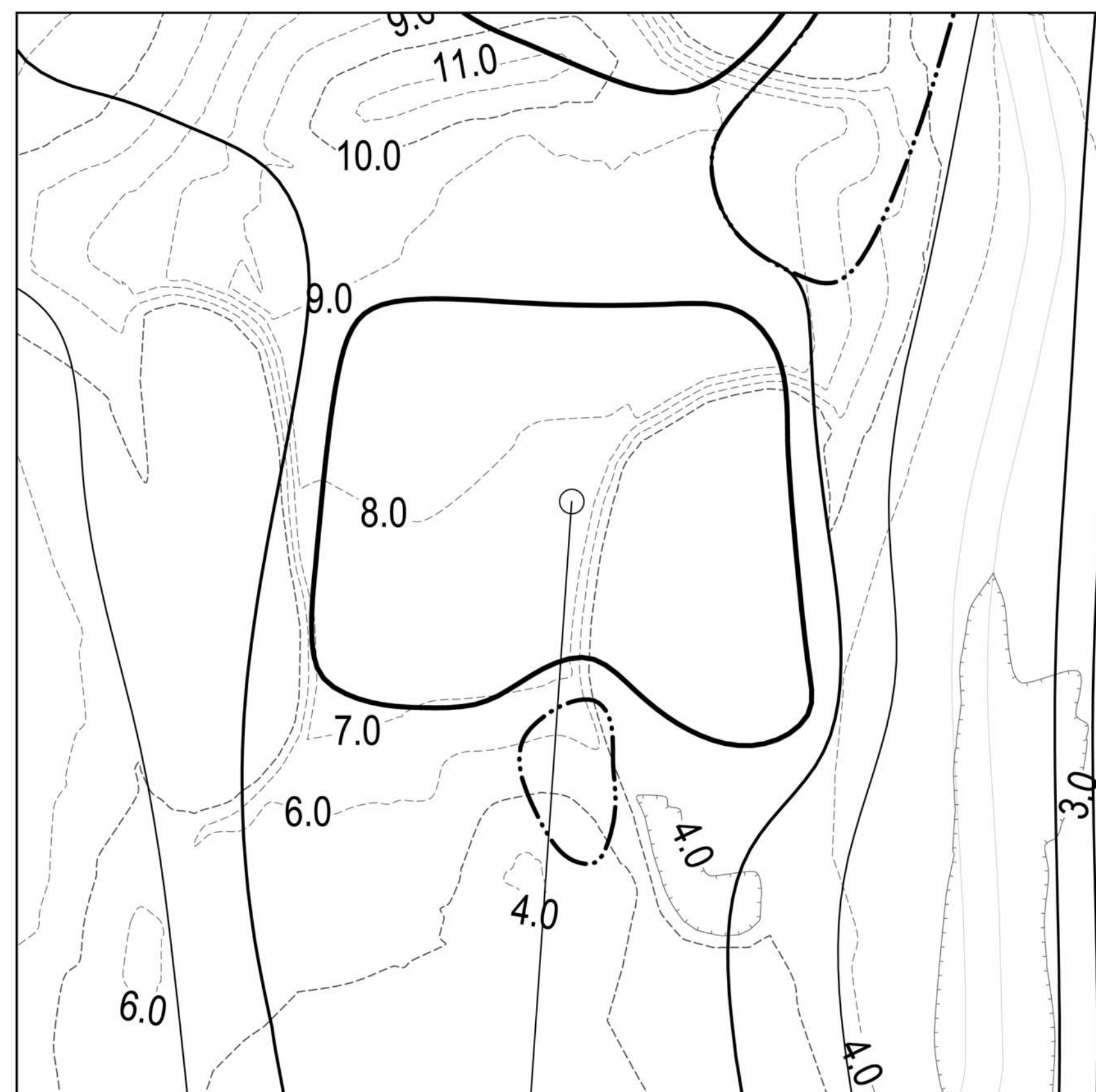

GREEN #6 - 6,300 Ft²

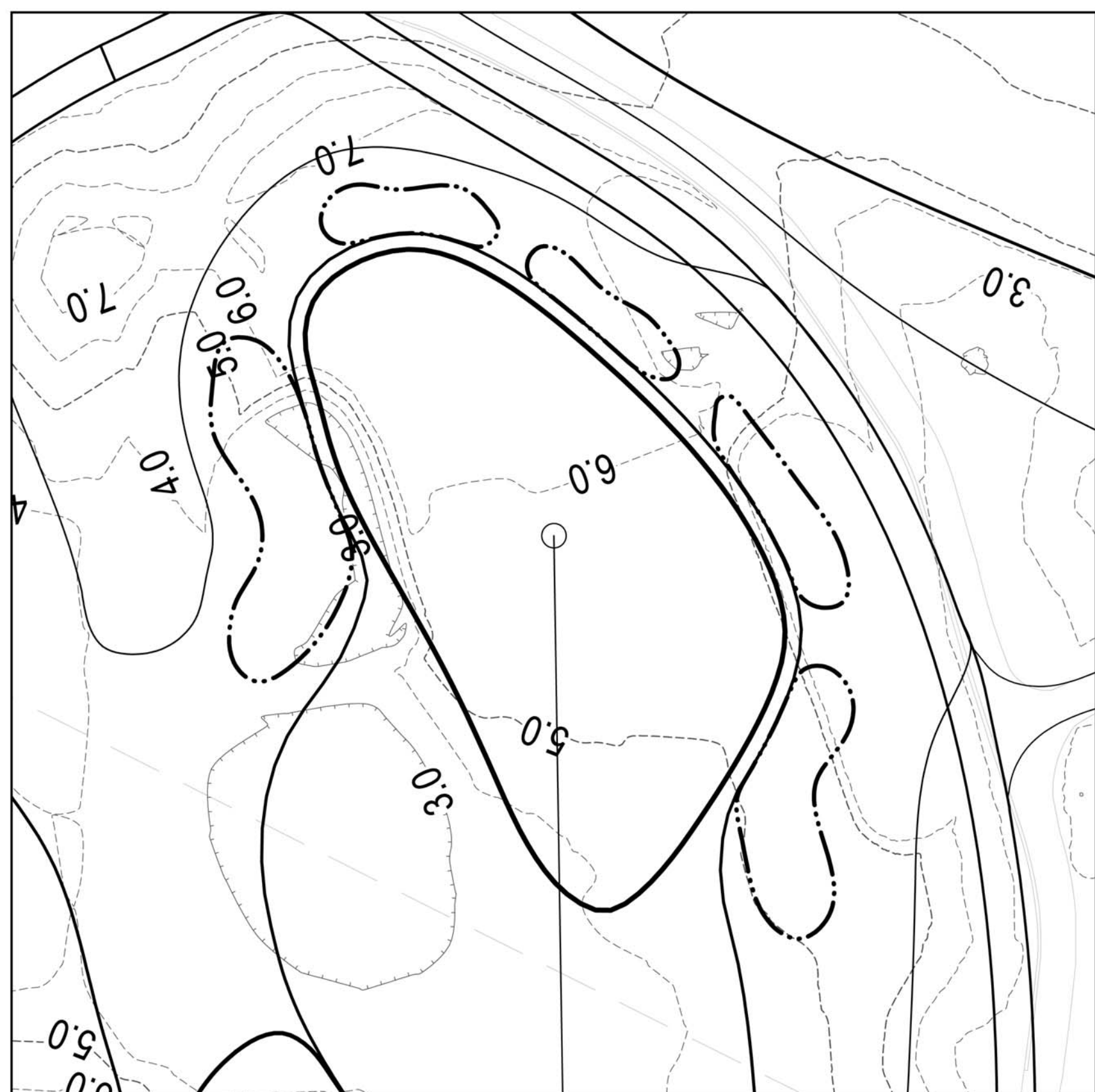

GREEN #7 - 6,266 Ft²

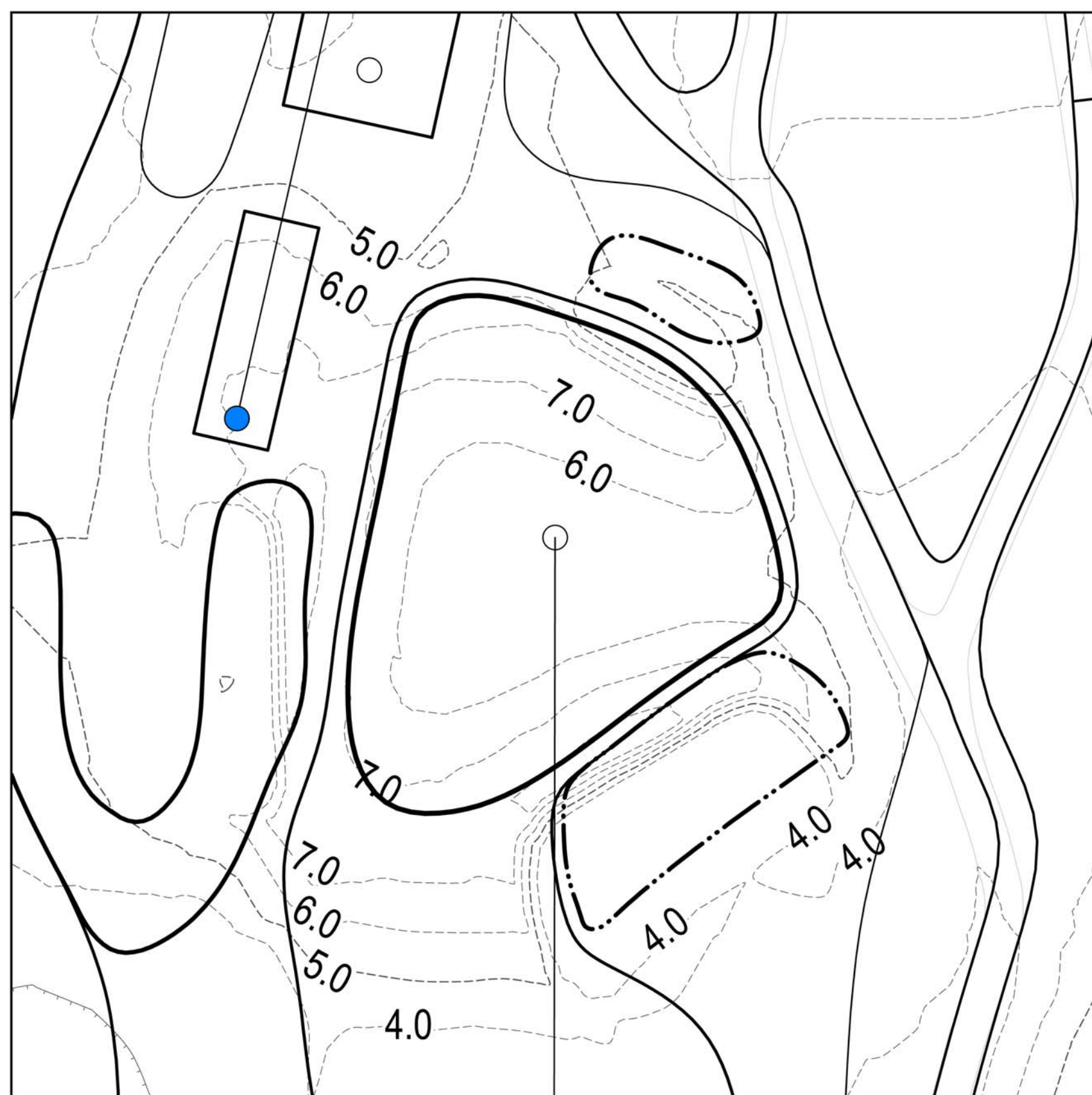

GREEN #8 - 5,359 Ft²



THE EVERGLADES CLUB

Palm Beach, Florida

9A - GREEN PLANS



steve smyers
golf course architects
© COPYRIGHT STEVE SMYERS GOLF COURSE ARCHITECTS

SCALE: 1" = 20'
0 20' 40' 60'
December 14, 2024

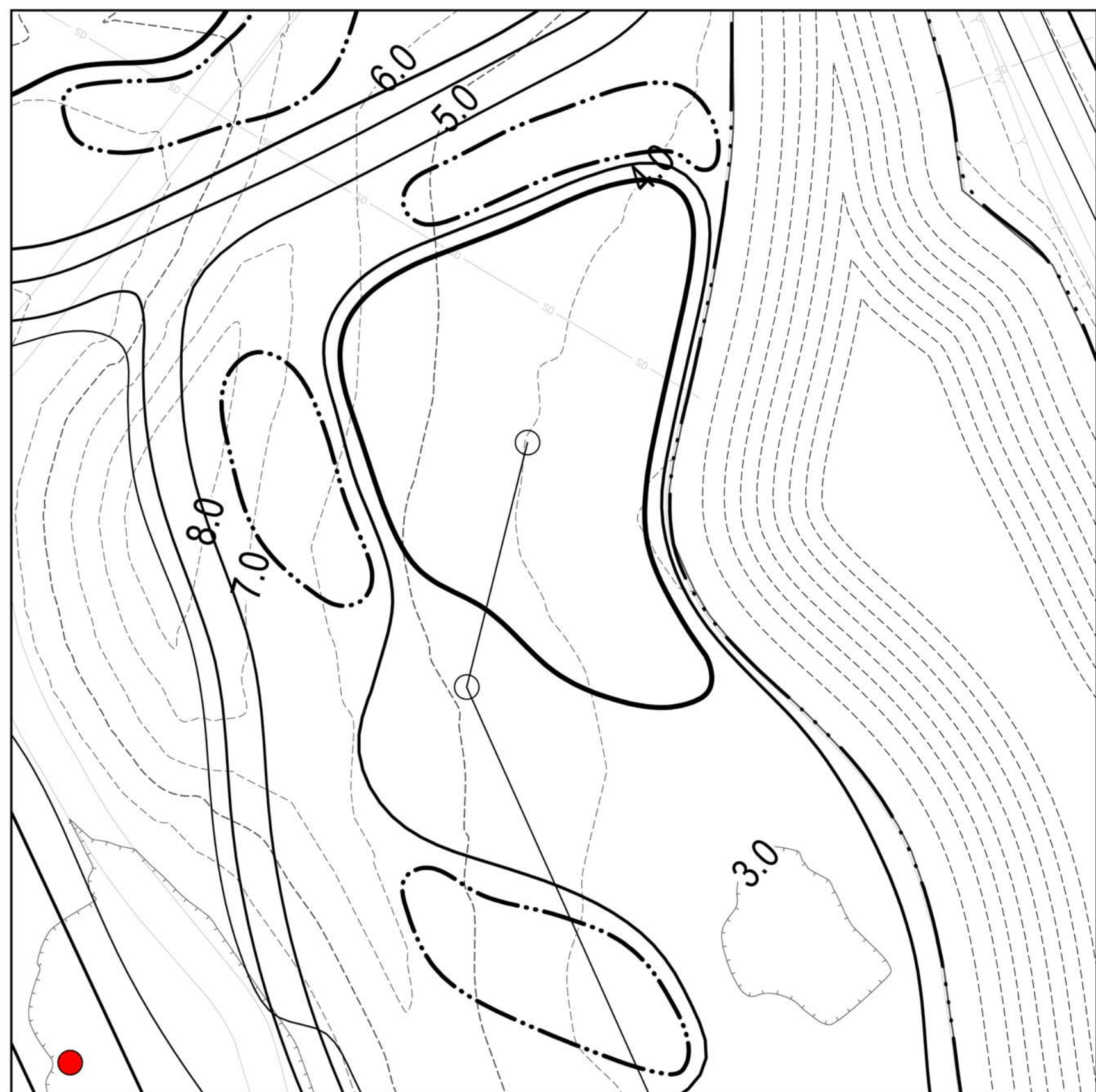

GREEN #9 - 4,332 Ft²

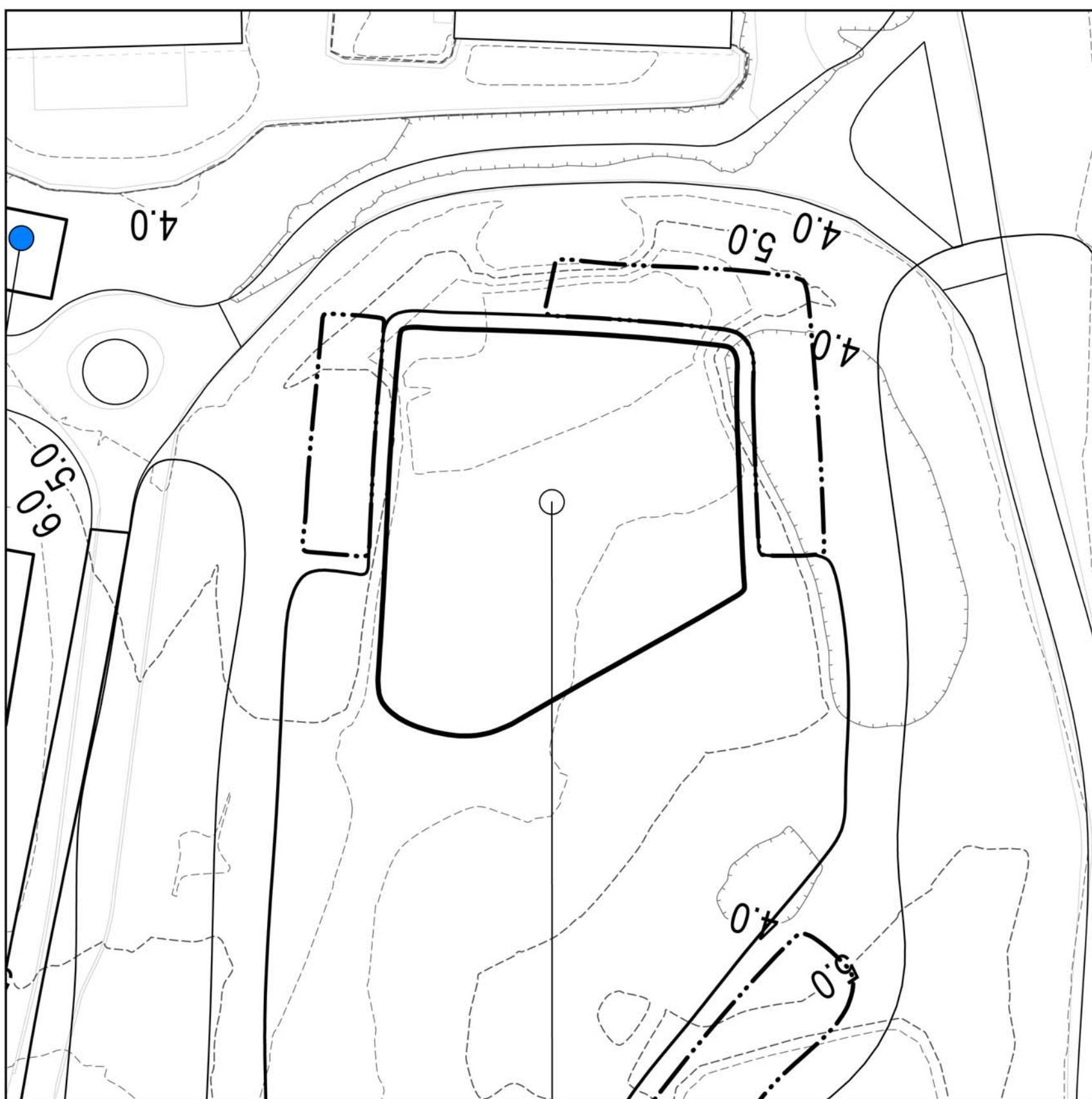

GREEN #10 - 4,121 Ft²

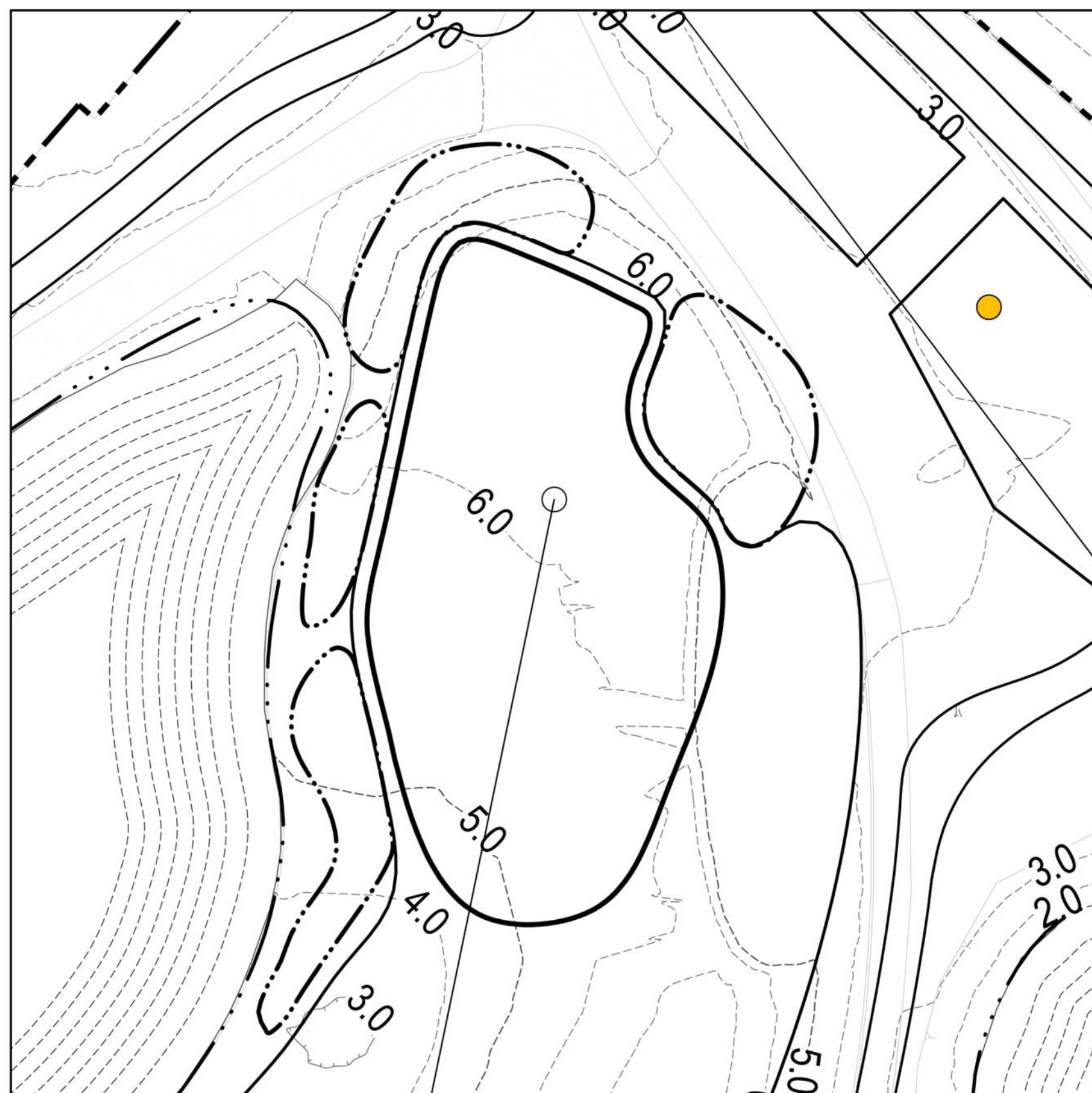

GREEN #11 - 5,892 Ft²

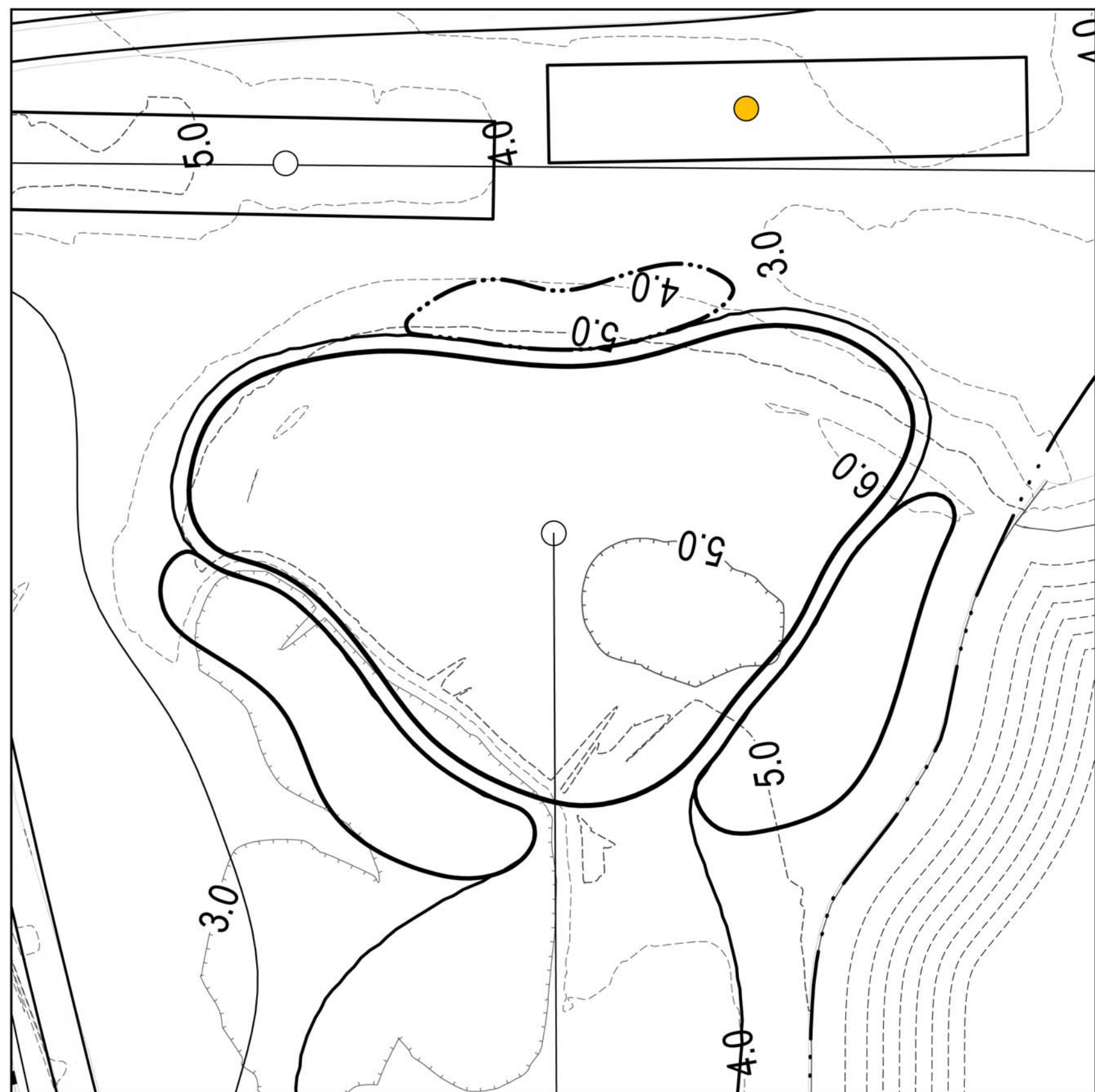

GREEN #12 - 7,727 Ft²

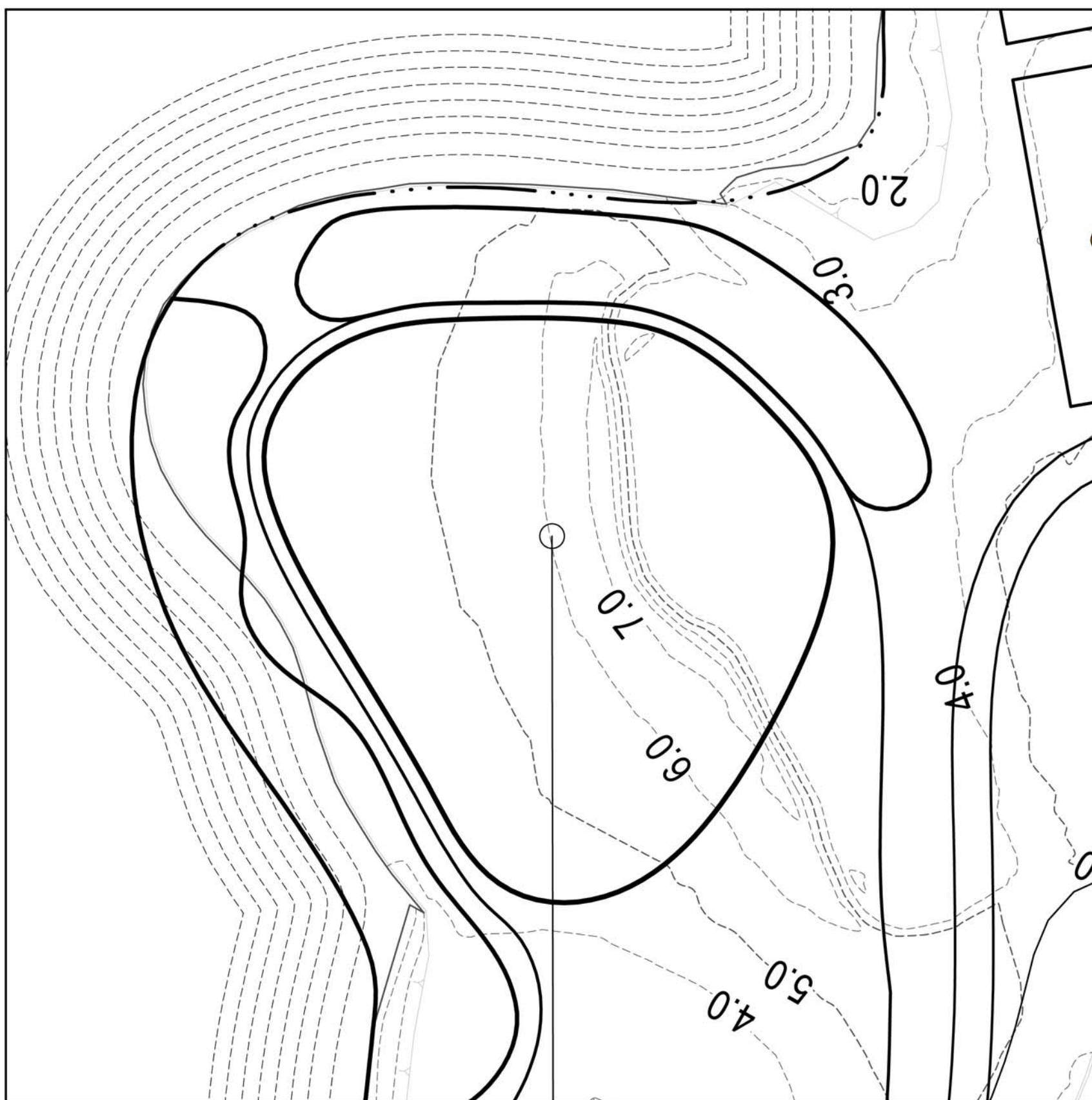

GREEN #13 - 7,989 Ft²

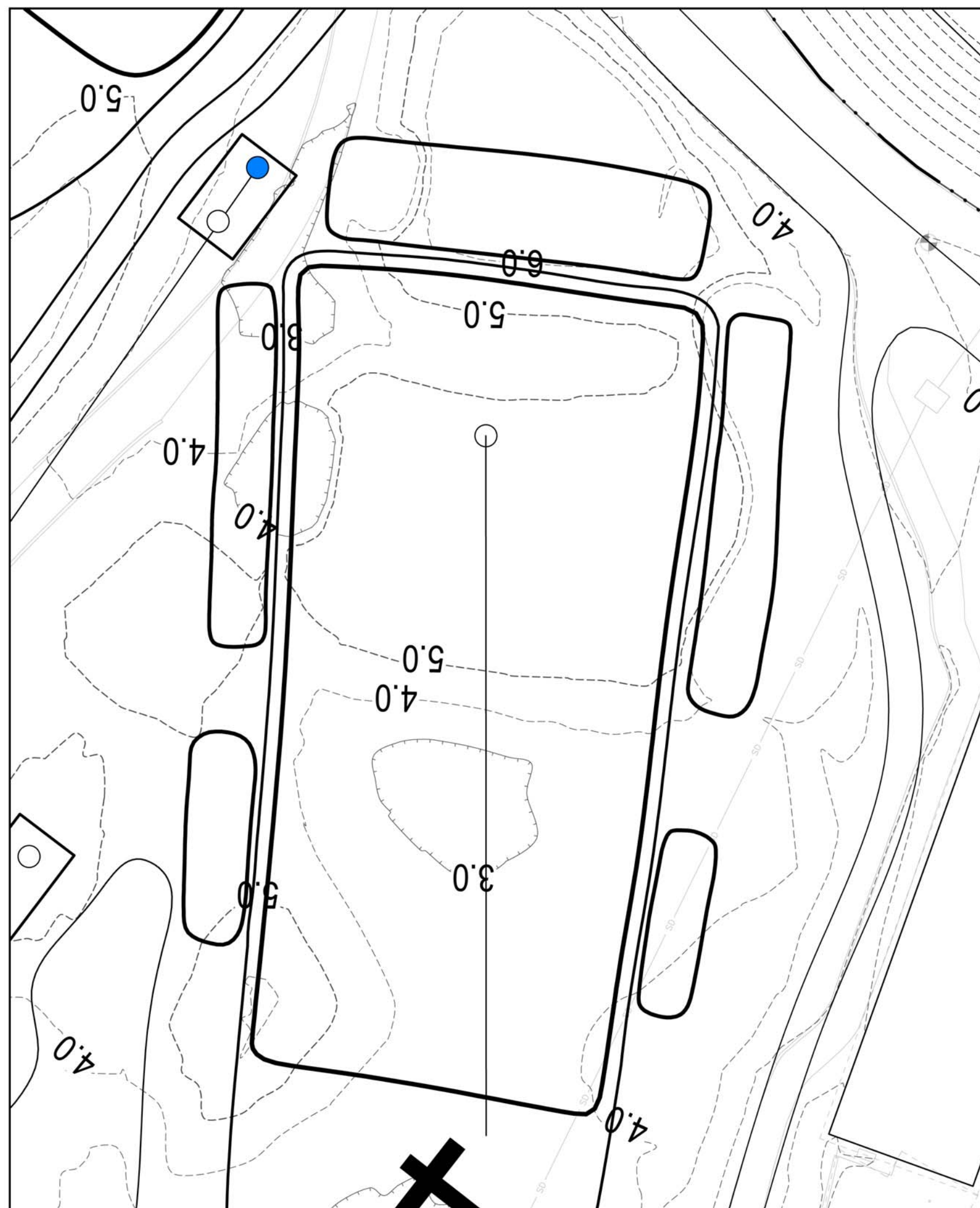

GREEN #14 - 12,772 Ft²

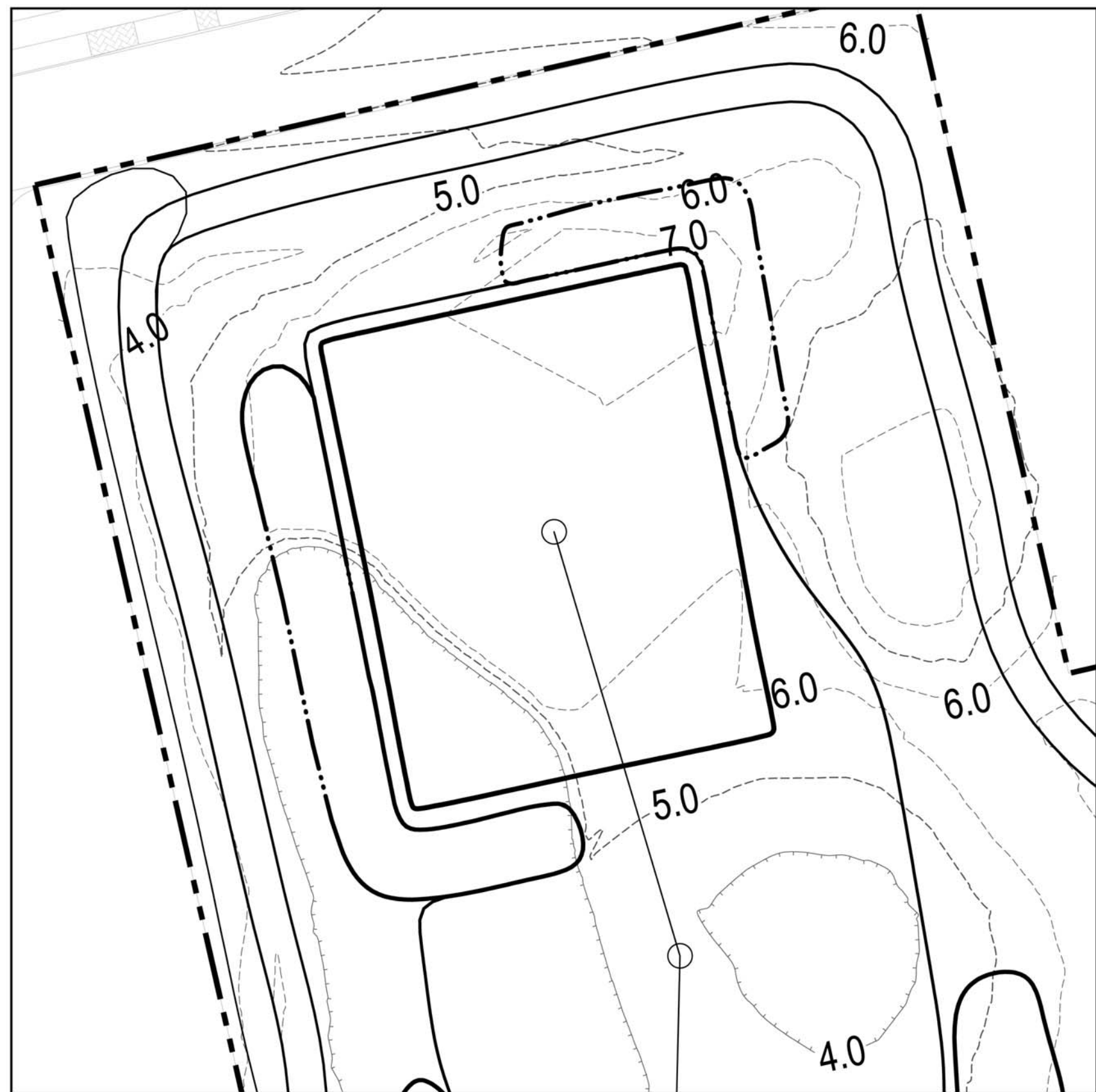

GREEN #15 - 6,041 Ft²

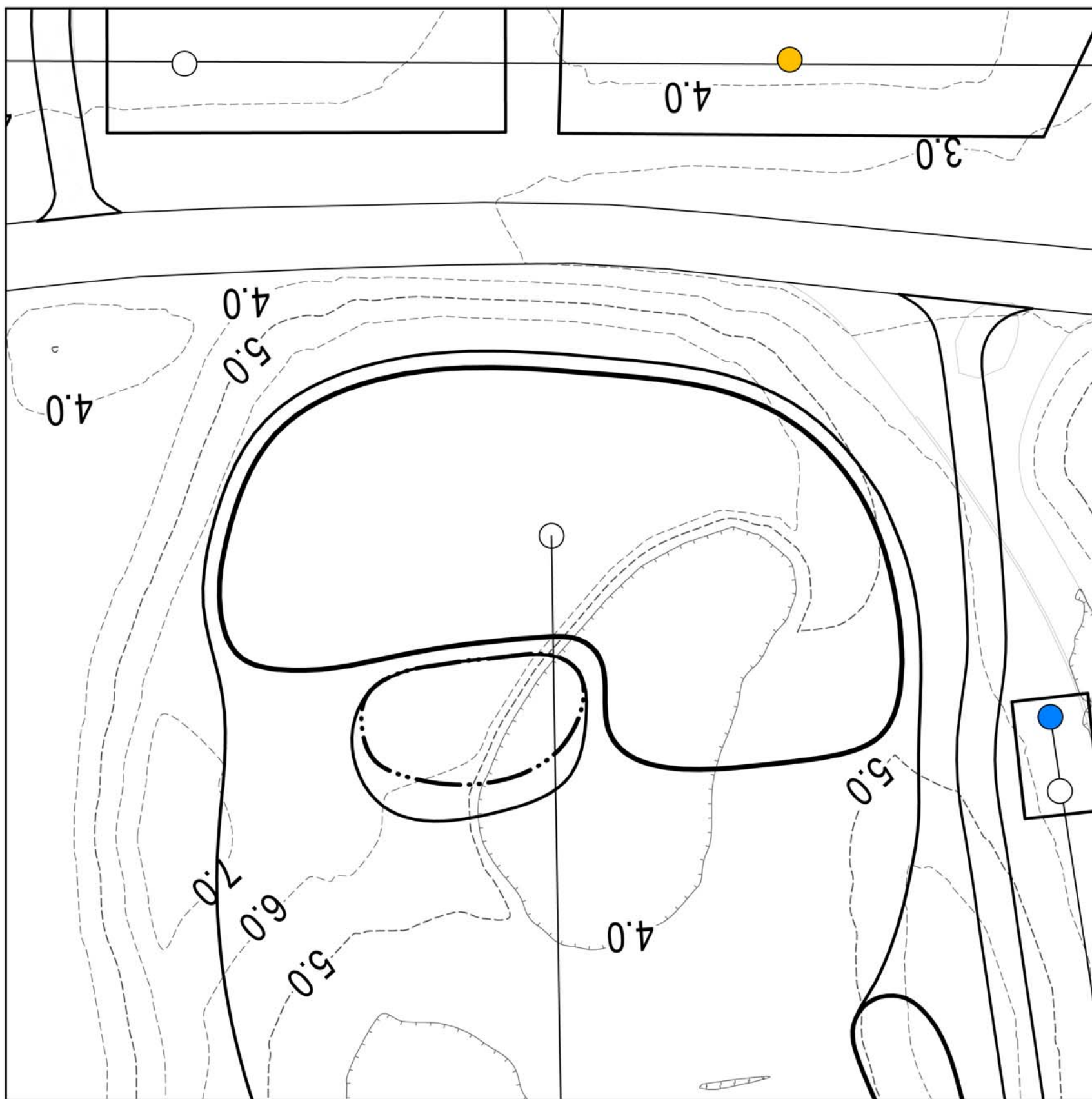

GREEN #16 - 6,610 Ft²



THE EVERGLADES CLUB

Palm Beach, Florida

9B - GREEN PLANS



steve smyers
golf course architects

© COPYRIGHT STEVE SMYERS GOLF COURSE ARCHITECTS

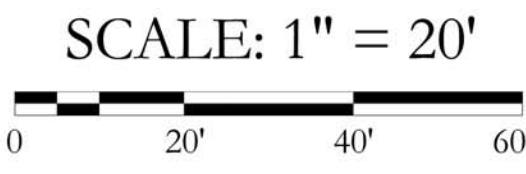

December 14, 2024

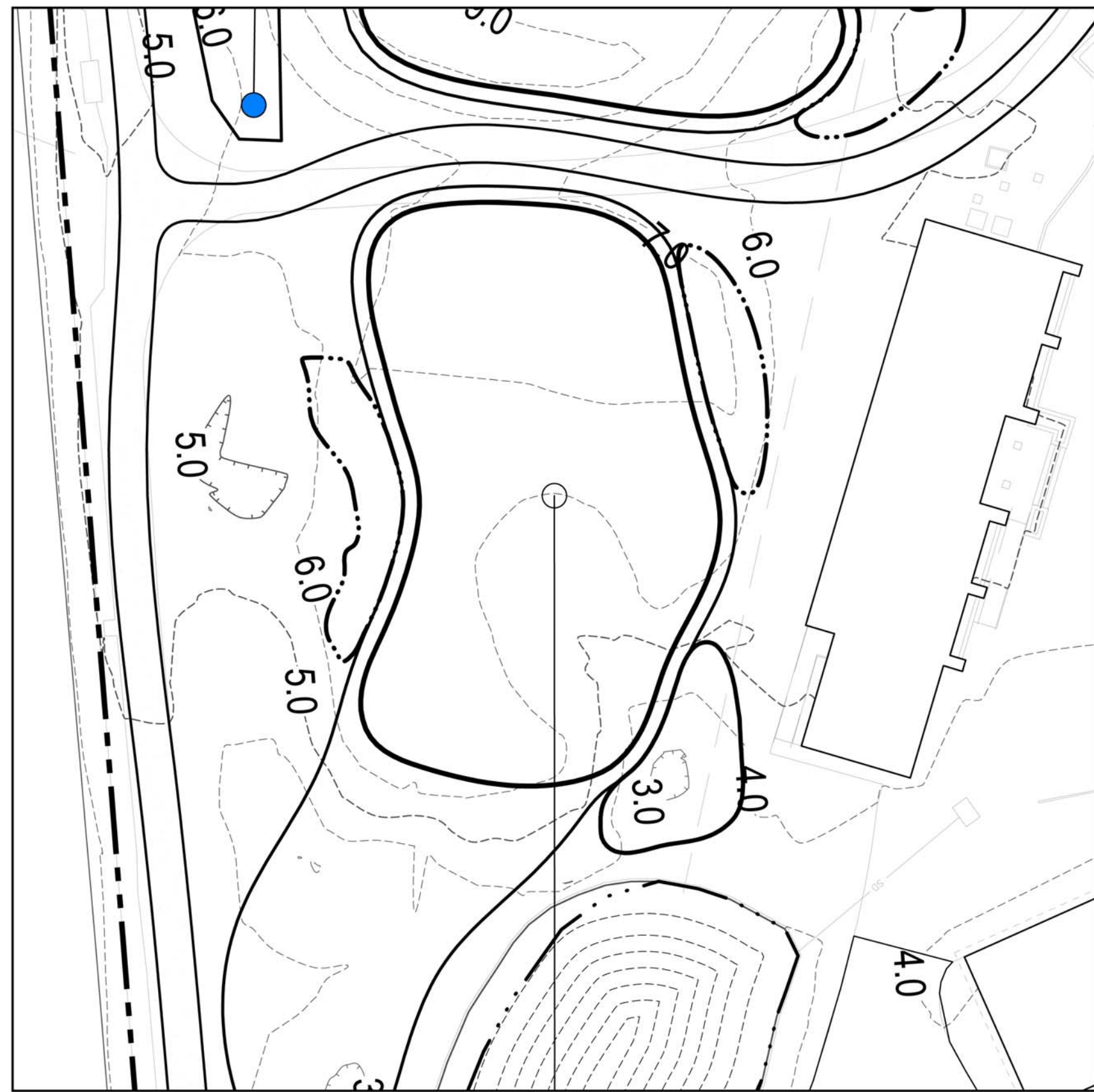

GREEN #17 - 5,619 Ft²

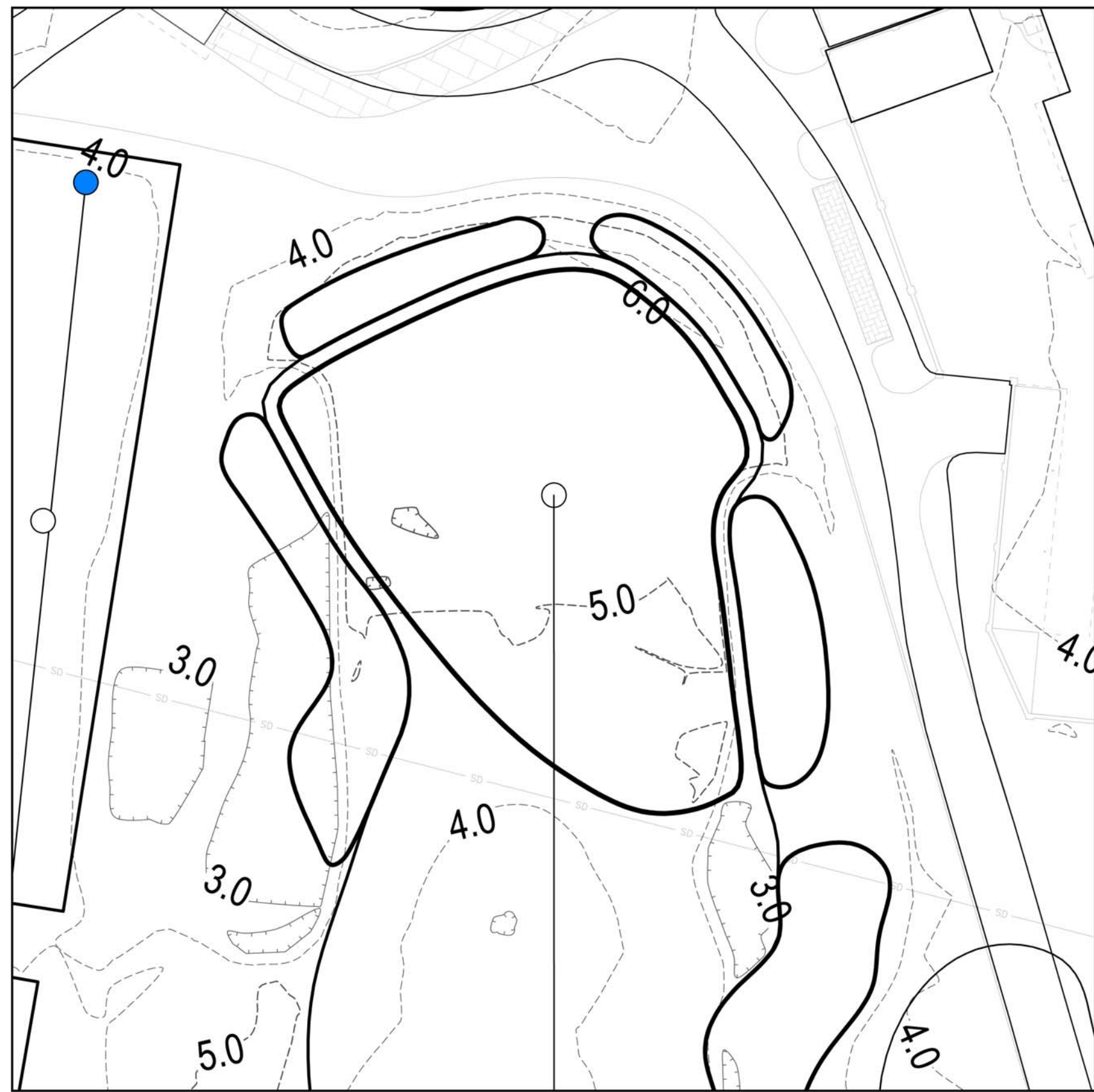

GREEN #18 - 5,695 Ft²

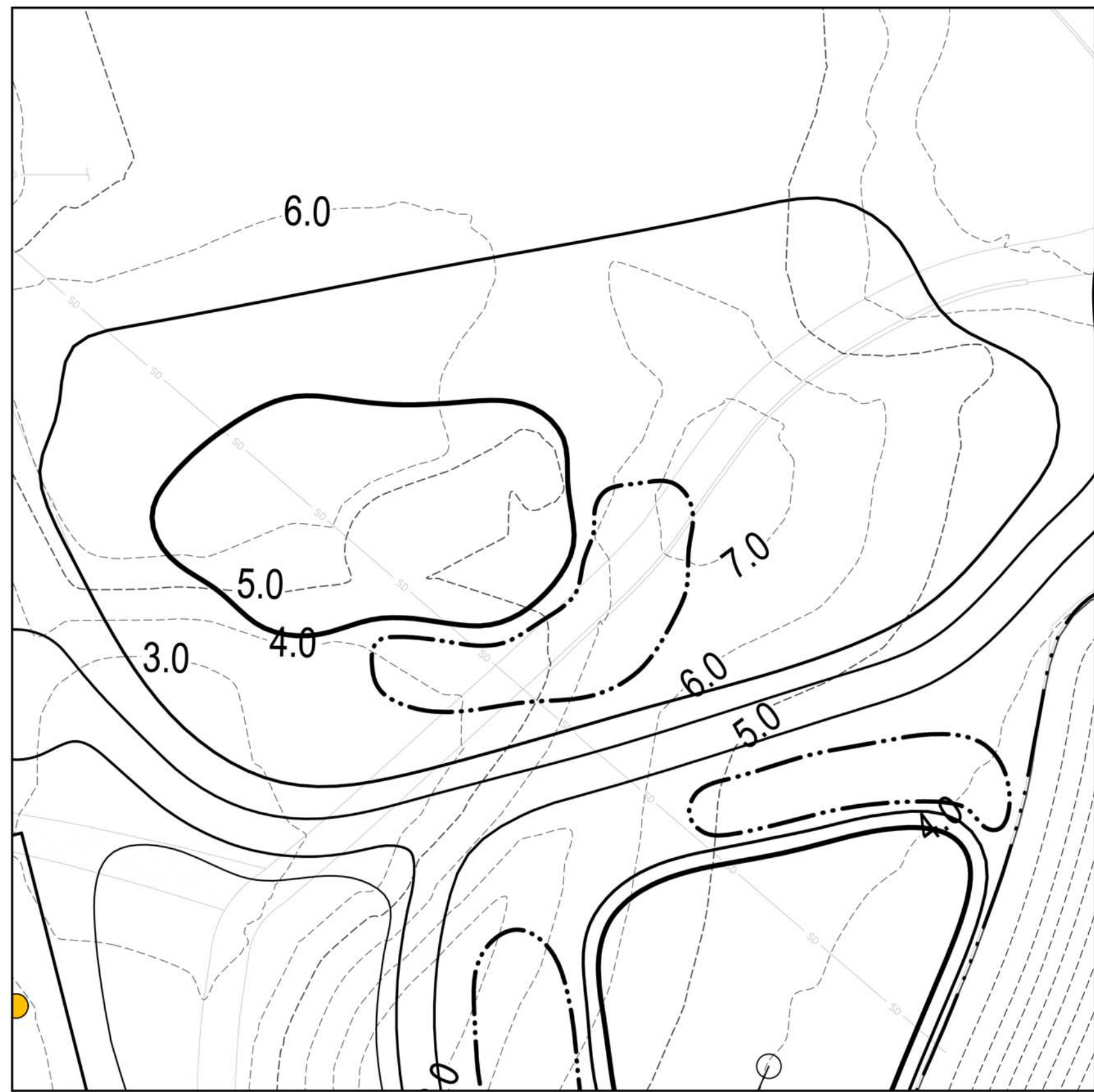

SHORT GAME GREEN - 2,775 Ft²



PUTTING GREEN AT #10 TEE - 1,001 Ft²

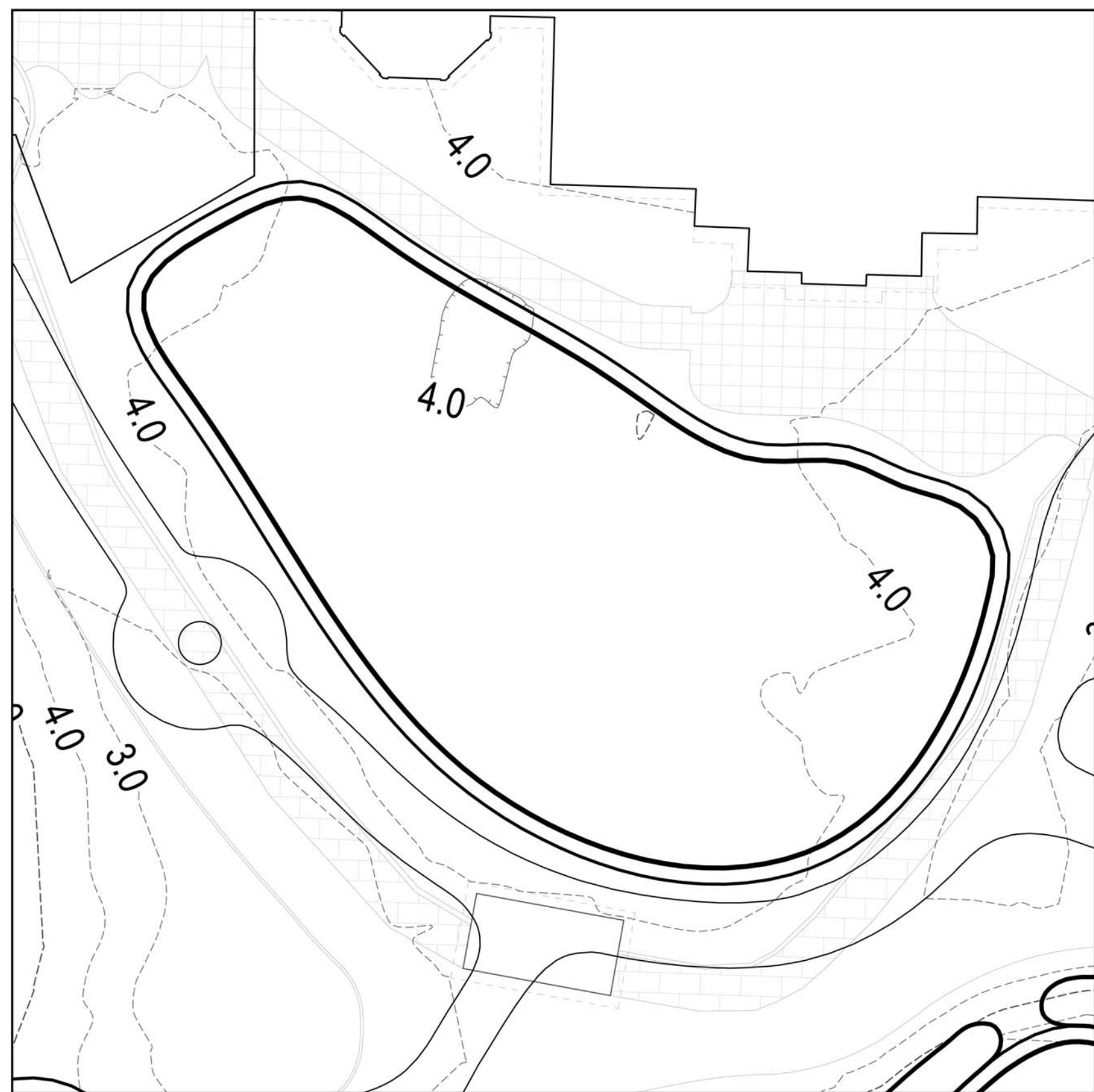

MAIN PUTTING GREEN - 10,573 Ft²



THE EVERGLADES CLUB

Palm Beach, Florida

9C - GREEN PLANS



steve smyers
golf course architects
© COPYRIGHT STEVE SMYERS GOLF COURSE ARCHITECTS

SCALE: 1" = 20'
0 20' 40' 60'

December 14, 2024