



2 PROPOSED NORTH ELEVATION - FACING SUNRISE AVENUE
SCALE: $\frac{1}{8}$ " = 1'-0"

Bartholemew + Partners

ARCHITECTURE AND DESIGN
PROGETTO DI ARCHITETTURA

THE PLAZA CENTER
251 ROYAL PALM WAY
PENTHOUSE 600A
PALM BEACH, FLORIDA 33480
T: 561 461 0108
F: 561 461 0106
FL LIC. # A426003943

BARTHOLEMEEVPARTNERS.COM

CONSULTANTS

SHUTTS & BOWEN LLP
ATTORNEY
525 OKEECHOBEE BLVD # 1100
WEST PALM BEACH, FL 33401
PHONE: 561-835-8500
EMAIL: HOYER@SHUTTS.COM

ENVIRONMENT DESIGN GROUP
LANDSCAPE ARCHITECT
139 N COUNTY ROAD, SUITE 20-B
PALM BEACH, FL 33480
PHONE: 561-832-4600
E-MAIL: DUSTIN@ENVIRONMENTDESIGNGROUP.COM

CONKLING & LEWIS CONSTRUCTION, INC.
PRE-CONSTRUCTION CONSTRUCTION MANAGER
1241 OLD OKEECHOBEE BLVD
WEST PALM BEACH, FL 33401
PHONE: 561-833-4411
EMAIL: KLEWIS@CONKLINGANDLEWIS.COM

ZABIK AND ASSOCIATES
OWNER'S REPRESENTATIVE
11388 OKEECHOBEE BLVD SUITE 2
ROYAL PALM BEACH, FL 33411
PHONE: 561-791-2468
EMAIL: LKRUTZ@ZABIKANDASSOCIATES.COM

SIMMONS & WHITE
CIVIL & TRAFFIC ENGINEER
2581 METROCENTRE BLVD WEST, STE 3
WEST PALM BEACH, FL 33407
PHONE: 561-478-7868
EMAIL: BRYAN@SIMMONSANDWHITE.COM

KYLE B FANT ARCHITECT # AP09255
INTERIOR DESIGNER # ID6422
AIA # 3042593 NCARB # 87929

Revisions:

COPYRIGHT: THIS DRAWING IS THE INSTRUMENT OF SERVICE TO THE PROJECT. IT IS NOT TO BE REPRODUCED OR TRANSMITTED IN ANY FORM OR BY ANY MEANS, ELECTRONIC OR MECHANICAL, INCLUDING PHOTOCOPYING, RECORDING, OR BY ANY INFORMATION STORAGE AND RETRIEVAL SYSTEM, WITHOUT THE WRITTEN PERMISSION OF BARTHOLEMEEV PARTNERS.

BY SIGNING THIS ARCHITECTURAL DRAWING, THE ARCHITECT HEREBY CERTIFIES THAT HE OR SHE IS A LICENSED ARCHITECT IN THE STATE OF FLORIDA AND THAT HE OR SHE IS THE DESIGNER OF THIS PROJECT. THE ARCHITECT'S SIGNATURE IS REQUIRED FOR THE DRAWING TO BE USED FOR CONSTRUCTION.

Project no: 24.04.130
Date: 06.01.24
Drawn by: S. Simmons & V. Antico
Project Manager: K. Fant

**120-132 N. COUNTY RD
PALM BEACH
SYNAGOGUE**

Project Address:
120-132 N. County Rd, Palm Beach,
FL, 33480

SHEET NAME

EXISTING NORTH PHOTOS

SHEET NUMBER

A5.0

COA-24-0022
ZON-24-0055

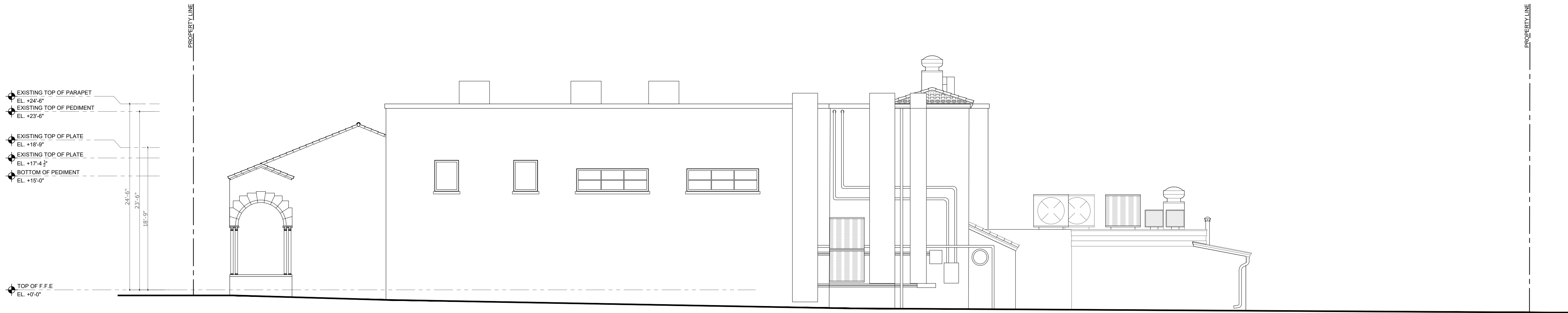

1 EXISTING OVERALL NORTH ELEVATION
SCALE: 1/8" = 1'-0"



2 PROPOSED OVERALL NORTH ELEVATION
SCALE: 1/8" = 1'-0"

ARCHITECTURE AND DESIGN
PROGETTO DI ARCHITETTURA

THE PLAZA CENTER
1 ROYAL PALM WAY
FENTHOUSE 600A
PALM BEACH, FLORIDA 33480
561 461 0108
561 461 0106
LIC. # AA26003943

ARTHOLEMEWPARTNERS.COM

CONSULTANTS

SHUTTS & BOWEN LLP
ATTORNEY
10000 OKEECHOBEE BLVD # 1100
WEST PALM BEACH, FL 33401
PHONE: 561-835-8500
EMAIL: HOYER@SHUTTS.COM

ENVIRONMENT DESIGN GROUP
LANDSCAPE ARCHITECT
1100 N. COUNTY ROAD, SUITE 20-B
MIRAMAR BEACH, FL 33480
PHONE: 561-832-4600
EMAIL: DUSTIN@ENVIRONMENTDESIGNGROUP.COM

CONKLING & LEWIS CONSTRUCTION, INC
E-CONSTRUCTION CONSTRUCTION MANAGER
 1 OLD OKEECHOBEE BLVD
 ST PALM BEACH, FL 33401
 PHONE: 561-833-4441
 E-MAIL: KLEWIS@CONKLINGANDLEWIS.COM

ZABIK AND ASSOCIATES
OWNER'S REPRESENTATIVE
 98 OKEECHOBEE BLVD SUITE 2
 PALM BEACH, FL 33411
 PHONE: 561-791-2468
 EMAIL: LKRUTZ@ZABIKANDASSOCIATES.COM

MONS & WHITE
IL & TRAFFIC ENGINEER
 1 METROCENTRE BLVD WEST, STE 3
 ST PALM BEACH, FL 33407
 ONE: 561-478-7848
 MAIL: BRYAN@SIMMONSANDWHITE.COM

FILE # 30425933 NCARB # 87929

visions:

NOTICE 2021: THESE DRAWINGS ARE THE INSTRUMENT OF SERVICE TO THE PROJECT. THEY ARE NOT PRODUCTS OF DESIGN. ALL IDEAS, DESIGNS, ARRANGEMENTS AND PLANS INDICATED OR REPRESENTED BY THIS/THOSE DRAWINGS ARE OWNED BY AND THE PROPERTY OF BARTHOLOMEW + PARTNERS, AND WERE CREATED, EVOLVED AND DEVELOPED FOR USE ON AND IN CONNECTION WITH THIS PROJECT. NONE OF SUCH IDEAS, DESIGNS, ARRANGEMENTS OR PLANS SHALL BE USED OR DISCLOSED TO ANY PERSON, FIRM OR CORPORATION WITHOUT THE WRITTEN CONSENT OF BARTHOLOMEW + PARTNERS.

CONSTRUCTION ADMINISTRATION, AS THE TERM IS GENERALLY UNDERSTOOD, AND THAT WITHHOLDING A PARTNERSHIP IS NOT CONTRACTED TO PROVIDE ARCHITECTURAL SERVICES DURING CONSTRUCTION (INCLUDING ON-SITE MONITORING, SITE VISITS, SHOP DRAWING REVIEW, DESIGN CLARIFICATION, ETC.). THE CLIENT AGREES TO INDEMNIFY AND HOLD HARMLESS BARTHOLOMEW & PARTNERS FROM ANY LIABILITY ARISING FROM ITS OR OMISSIONS IN THE PERFORMANCE OF SAID SERVICES DURING CONSTRUCTION. THE CLIENT, AND THEIR AGENTS, EMPLOYEES, OR SUBCONTRACTORS.

Project no: 24.04.130
Date: 06.01.24
Drawn by: S. Simmons & V. Antico
Project Manager: K. Fant

20-132 N. COUNTY RD
ALM BEACH
YNAGOGUE

Project Address:
20-132 N. County Rd, Palm Beach,
FL 33480

SHEET NAME

PROPOSED COLOR NORTH
ELEVATION

SHEET NUMBER

A5.2

ARCHITECTURE AND DESIGN
PROGETTO DI ARCHITETTURA

THE PLAZA CENTER
1 ROYAL PALM WAY
FIFTH FLOOR SUITE 600A
PALM BEACH, FLORIDA 33480
561 461 0108
561 461 0106
LIC. # AA26003943

ARTHOLEMEWPARTNERS.COM

CONSULTANTS

SHUTTS & BOWEN LLP
ATTORNEY
1000 OKEECHOBEE BLVD # 1100
WEST PALM BEACH, FL 33401
PHONE: 561-835-8500
EMAIL: HOYER@SHUTTS.COM

ENVIRONMENT DESIGN GROUP
LANDSCAPE ARCHITECT
1100 N. COUNTY ROAD, SUITE 20-B
MIRAMAR BEACH, FL 33480
PHONE: 561-832-4600
EMAIL: DUSTIN@ENVIRONMENTDESIGNGROUP.COM

CONKLING & LEWIS CONSTRUCTION, INC
E-CONSTRUCTION CONSTRUCTION MANAGER
 1 OLD OKEECHOBEE BLVD
 ST PALM BEACH, FL 33401
 PHONE: 561-833-4441
 EMAIL: KLEWIS@CONKLINGANDLEWIS.COM

ZABIK AND ASSOCIATES
OWNER'S REPRESENTATIVE
 98 OKEECHOBEE BLVD SUITE 2
 PALM BEACH, FL 33411
 PHONE: 561-791-2468
 EMAIL: LKRUTZ@ZABIKANDASSOCIATES.COM

MONS & WHITE
IL & TRAFFIC ENGINEER
 1 METROCENTRE BLVD WEST, STE 3
 ST PALM BEACH, FL 33407
 ONE: 561-478-7848
 MAIL: BRYAN@SIMMONSANDWHITE.COM

FILE B FANT ARCHITECT # AR99255
INTERIOR DESIGNER # ID6422
A # 30425933 NCARB # 87929

visions:

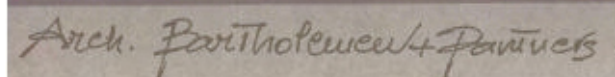

Matteo Minzoni Art.

1 PROPOSED COLOR LANDSCAPE NORTH ELEVATION - FACING SUNRISE
SCALE: NTS

© COPYRIGHT 2021. THESE DRAWINGS ARE THE INSTRUMENT OF SERVICE TO THE PROJECT. THEY ARE NOT PRODUCTS OF DESIGN. ALL IDEAS, DESIGNS, MANAGEMENTS AND PLANS INDICATED OR REPRESENTED BY THESE DRAWINGS ARE OWNED BY AND THE PROPERTY OF BARTHOLOMEW + PARTNERS, AND WERE CREATED, EVOLVED AND DEVELOPED FOR OUR USE AND IN CONNECTION WITH THIS PROJECT. NO PART OF THESE DRAWINGS, ANY INSTRUMENTS OR PLANS SHALL BE USED OR DISCLOSED TO ANY PERSON, FIRM OR CORPORATION WITHOUT THE WRITTEN CONSENT OF BARTHOLOMEW + PARTNERS.

CONSTRUCTION ADMINISTRATION, AS THE TERM IS GENERALLY UNDERSTOOD, AND THAT WITHHOLDING A PARTNERSHIP IS NOT CONTRACTED TO PROVIDE ARCHITECTURAL SERVICES DURING CONSTRUCTION (INCLUDING ON-SITE MONITORING, SITE VISITS, SHOP DRAWING REVIEW, DESIGN CLARIFICATION, ETC.). THE CLIENT AGREES TO INDEMNIFY AND HOLD HARMLESS BARTHOLOMEW & PARTNERS FROM ANY LIABILITY ARISING FROM ITS OR OMISSIONS IN THE PERFORMANCE OF SAID SERVICES DURING CONSTRUCTION. THE CLIENT, AND THEIR AGENTS, EMPLOYEES, OR SUBCONTRACTORS.

Project no: 24.04.130
Date: 06.01.24
Drawn by: S. Simmons & V. Antico
Project Manager: K. Fant

20-132 N. COUNTY RD
ALM BEACH
YNAGOGUE

Project Address:
20-132 N. County Rd, Palm Beach,
FL 33480

STREET NAME

PROPOSED COLOR NORTH
ELEVATION

SHEET NUMBER

A5.3

COA-24-0022
ZON-24-0055

ARCHITECTURE AND DESIGN
PROGETTO DI ARCHITETTURA

ARTHOLEMEWPARTNERS.COM

JTTTS & BOWEN LLP

ENVIRONMENT DESIGN GROUP
LANDSCAPE ARCHITECT

SIR AND ASSOCIATES
NEER'S REPRESENTATIVE

MONS & WHITE
P. E. & TRAFFIC ENGINEER

visions:

CONSTRUCTION ADMINISTRATION, AS THE TERM IS GENERALLY UNDERSTOOD, AND THAT WITHHOLDING A PARTNERSHIP IS NOT CONTRACTED TO PROVIDE ARCHITECTURAL SERVICES DURING CONSTRUCTION INCLUDING ON-SITE MONITORING, SITE VISITS, SHOP DRAWING REVIEW, DESIGN CLARIFICATION, ETC. THE CLIENT AGREES TO INDEMNIFY AND HOLD HARMLESS BARTHOLOMEW A PARTNERSHIP FROM ANY LIABILITY ARISING FROM ITS OR OMISSIONS IN THE PERFORMANCE OF SAID SERVICES DURING CONSTRUCTION OF THE CLIENT, AND THEIR AGENTS, EMPLOYEES, OR SUBCONTRACTORS.

SHEET NAME

SHEET NUMBER

COA-24-0022
ZON-24-0055

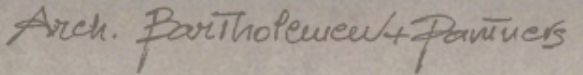

Mattes Münzen; Art.

SCALE: NTS

ARCHITECTURE AND DESIGN
PROGETTO DI ARCHITETTURA

ARTHOLEMEWPARTNERS.COM

JTTTS & BOWEN LLP

ENVIRONMENT DESIGN GROUP
LANDSCAPE ARCHITECT

ANKLING & LEWIS CONSTRUCTION, INC
CONSTRUCTION CONSTRUCTION MANAGER

BIK AND ASSOCIATES
OWNER'S REPRESENTATIVE

MONS & WHITE
% & TRAFFIC FAN

MAIL: BRYAN@SIMMONSANDWHITE.COM

visions:

CONSTRUCTION ADMINISTRATION, AS THE TERM IS GENERALLY UNDERSTOOD, AND THAT WITHHOLDING A PARTNERSHIP IS NOT CONTRACTED TO PROVIDE ARCHITECTURAL SERVICES DURING CONSTRUCTION (INCLUDING ON-SITE MONITORING, SITE VISITS, SHOP DRAWING REVIEW, DESIGN CLARIFICATION, ETC.). THE CLIENT AGREES TO INDEMNIFY AND HOLD HARMLESS BARTHOLOMEW & PARTNERS FROM ANY LIABILITY ARISING FROM ITS OR OMISSIONS IN THE PERFORMANCE OF SAID SERVICES DURING CONSTRUCTION. THE CLIENT, AND THEIR AGENTS, EMPLOYEES, OR SUBCONTRACTORS.

SHEET NAME

SHEET NUMBER

COA-24-0022
ZON-24-0055

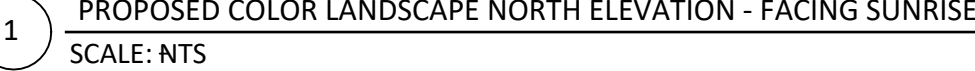

SCALE: NTS



PROPOSED COLOR NORTH ELEVATION - FACING SUNRISE - NORTHEAST GARDEN ENTRANCE + YOUTH TERRACE

SCALE: N.T.S

Bartholemew + Partners

ARCHITECTURE AND DESIGN
PROGETTO DI ARCHITETTURA

THE PLAZA CENTER
251 ROYAL PALM WAY
PENTHOUSE 600A
PALM BEACH, FLORIDA 33480
T: 561 461 0108
F: 561 461 0106
FL LIC. # A426003943

BARTHOLEMEEVPARTNERS.COM

CONSULTANTS

SHUTTS & BOWEN LLP
ATTORNEY
525 OKEECHOBEE BLVD # 1100
WEST PALM BEACH, FL 33401
PHONE: 561-835-8500
EMAIL: HOYER@SHUTTS.COM

ENVIRONMENT DESIGN GROUP
LANDSCAPE ARCHITECT
139 N COUNTY ROAD, SUITE 20-B
PALM BEACH, FL 33480
PHONE: 561-832-4600
E-MAIL:DUSTIN@ENVIRONMENTDESIGNGROUP.COM

CONKLING & LEWIS CONSTRUCTION, INC.
PRE-CONSTRUCTION CONSTRUCTION MANAGER
1241 OLD OKEECHOBEE BLVD
WEST PALM BEACH, FL 33401
PHONE: 561-833-4411
EMAIL: KLEWIS@CONKLINGANDLEWIS.COM

ZABIK AND ASSOCIATES
OWNER'S REPRESENTATIVE
11388 OKEECHOBEE BLVD SUITE 2
ROYAL PALM BEACH, FL 33411
PHONE: 561-791-2468
EMAIL: LKRUTZ@ZABIKANDASSOCIATES.COM

SIMMONS & WHITE
CIVIL & TRAFFIC ENGINEER
2581 METROCENTRE BLVD WEST, STE 3
WEST PALM BEACH, FL 33407
PHONE: 561-478-7868
EMAIL: BRYAN@SIMMONSANDWHITE.COM

KYLE B FANT ARCHITECT # AP98255
INTERIOR DESIGNER # 06422
AIA # 3042593 NCARB # 87929

Revisions

DISCLAIMER: THESE DRAWINGS ARE THE INSTRUMENT OF SERVICE TO THE PROJECT. THEY ARE NOT PRODUCTS OF DESIGN OR DESIGN SERVICES. ANY CHANGES OR MODIFICATIONS TO THESE DRAWINGS ARE THE PROPERTY OF BARTHOLEMEEV PARTNERS, AND NOT THE PROPERTY OF ANY OTHER PARTY. ANY CHANGES OR MODIFICATIONS TO THESE DRAWINGS MUST BE APPROVED BY BARTHOLEMEEV PARTNERS IN WRITING. ANY CHANGES OR MODIFICATIONS TO THESE DRAWINGS MUST BE APPROVED BY BARTHOLEMEEV PARTNERS IN WRITING. ANY CHANGES OR MODIFICATIONS TO THESE DRAWINGS MUST BE APPROVED BY BARTHOLEMEEV PARTNERS IN WRITING.

Project no: 24.04.130
Date: 06.01.24
Drawn by: S. Simmons & V. Antico
Project Manager: K. Fant

120-132 N. COUNTY RD PALM BEACH SYNAGOGUE

Project Address:
120-132 N. County Rd, Palm Beach,
FL, 33480

SHEET NAME

PROPOSED COLOR NORTH
ELEVATION

SHEET NUMBER

A5.6

Bartholemew
+ Partners

ARCHITECTURE AND DESIGN
PROGETTO DI ARCHITETTURA

THE PLAZA CENTER
251 ROYAL PALM WAY
PENTHOUSE 600A
PALM BEACH, FLORIDA 33480
T: 561 481 0108
F: 561 481 0106
FL LIC. # AA26003943

BARTHOLEMWPARTNERS.COM

CONSULTANTS

SHUTTS & BOWEN LLP
ATTORNEY
525 OKEECHOBEE BLVD # 1100
WEST PALM BEACH, FL 33401
PHONE: 561-835-8500
EMAIL: HOYER@SHUTTS.COM

ENVIRONMENT DESIGN GROUP
LANDSCAPE ARCHITECT
139 N COUNTY ROAD, SUITE 20-B
PALM BEACH, FL 33480
PHONE: 561-832-4600
E-MAIL: DUSTIN@ENVIRONMENTDESIGNGROUP.COM

CONKLING & LEWIS CONSTRUCTION, INC.
PRE-CONSTRUCTION CONSTRUCTION MANAGER
1241 OLD OKEECHOBEE BLVD
WEST PALM BEACH, FL 33401
PHONE: 561-833-4411
EMAIL: KLEWIS@CONKLINGANDLEWIS.COM

ZABIK AND ASSOCIATES
OWNER'S REPRESENTATIVE
11388 OKEECHOBEE BLVD SUITE 2
ROYAL PALM BEACH, FL 33411
PHONE: 561-791-2468
EMAIL: LKRUTZ@ZABIKANDASSOCIATES.COM

SIMMONS & WHITE
CIVIL & TRAFFIC ENGINEER
2581 METROCENTRE BLVD WEST, STE 3
WEST PALM BEACH, FL 33407
PHONE: 561-475-7568
EMAIL: BRYAN@SIMMONSANDWHITE.COM

KYLE B FANT ARCHITECT # AR09255
INTERIOR DESIGNER # 034622
AIA # 30425933 NCARB # 87529

Revisions:

CONSENT: THESE DRAWINGS ARE THE INSTRUMENT OF SERVICE TO THE PROJECT. THEY ARE THE PROPERTY OF BARTHOLEMEW + PARTNERS. ANY REUSE, REPRODUCTION, OR MODIFICATION OF THESE DRAWINGS WITHOUT THE WRITTEN PERMISSION OF BARTHOLEMEW + PARTNERS IS PROHIBITED. THE CLIENT AGREES TO HOLD BARTHOLEMEW + PARTNERS HARMLESS FROM AND AGAINST ALL CLAIMS, DAMAGES, LOSSES, AND EXPENSES, INCLUDING REASONABLE ATTORNEY'S FEES, ARISING OUT OF OR RESULTING FROM THE USE OF THESE DRAWINGS. THE CLIENT AGREES TO HOLD BARTHOLEMEW + PARTNERS HARMLESS FROM AND AGAINST ALL CLAIMS, DAMAGES, LOSSES, AND EXPENSES, INCLUDING REASONABLE ATTORNEY'S FEES, ARISING OUT OF OR RESULTING FROM THE USE OF THESE DRAWINGS. THE CLIENT AGREES TO HOLD BARTHOLEMEW + PARTNERS HARMLESS FROM AND AGAINST ALL CLAIMS, DAMAGES, LOSSES, AND EXPENSES, INCLUDING REASONABLE ATTORNEY'S FEES, ARISING OUT OF OR RESULTING FROM THE USE OF THESE DRAWINGS.

Project no: 24.04.130
Date: 07.25.24
Drawn by: V. Antico
Project Manager: K. Fant

120-132 N. COUNTY RD
PALM BEACH
SYNAGOGUE

Project Address:
120-132 N. County Rd, Palm Beach,
FL, 33480

SHEET NAME

PROPOSED ENLARGED
NORTH ELEVATION

SHEET NUMBER

A5.10

COA-24-0022
ZON-24-0055

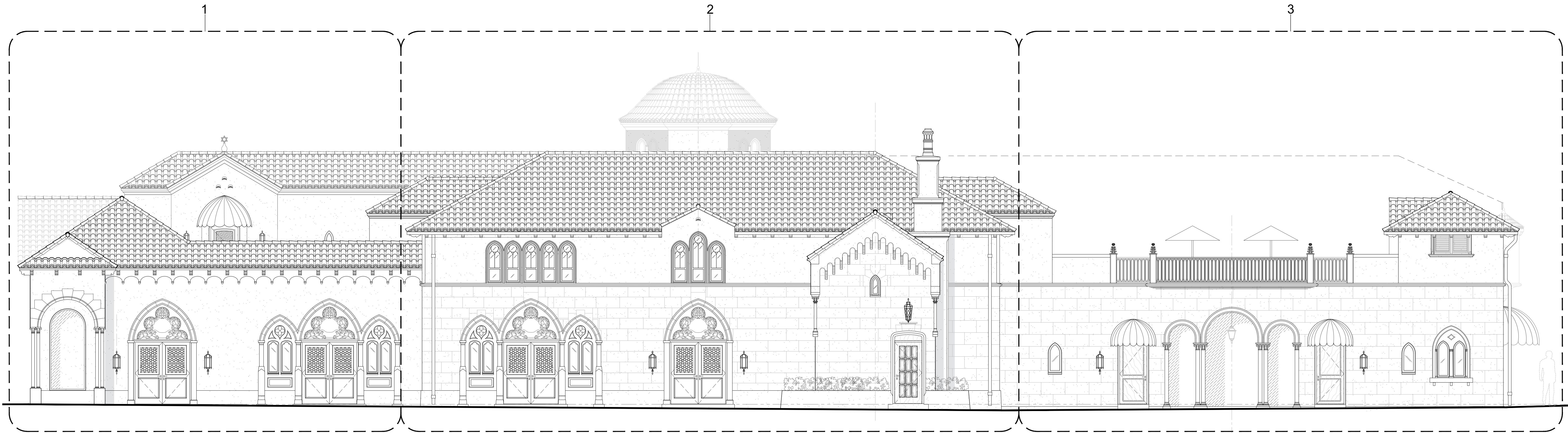

1 PROPOSED NORTH ELEVATION
SCALE: $\frac{3}{16}'' = 1'-0''$

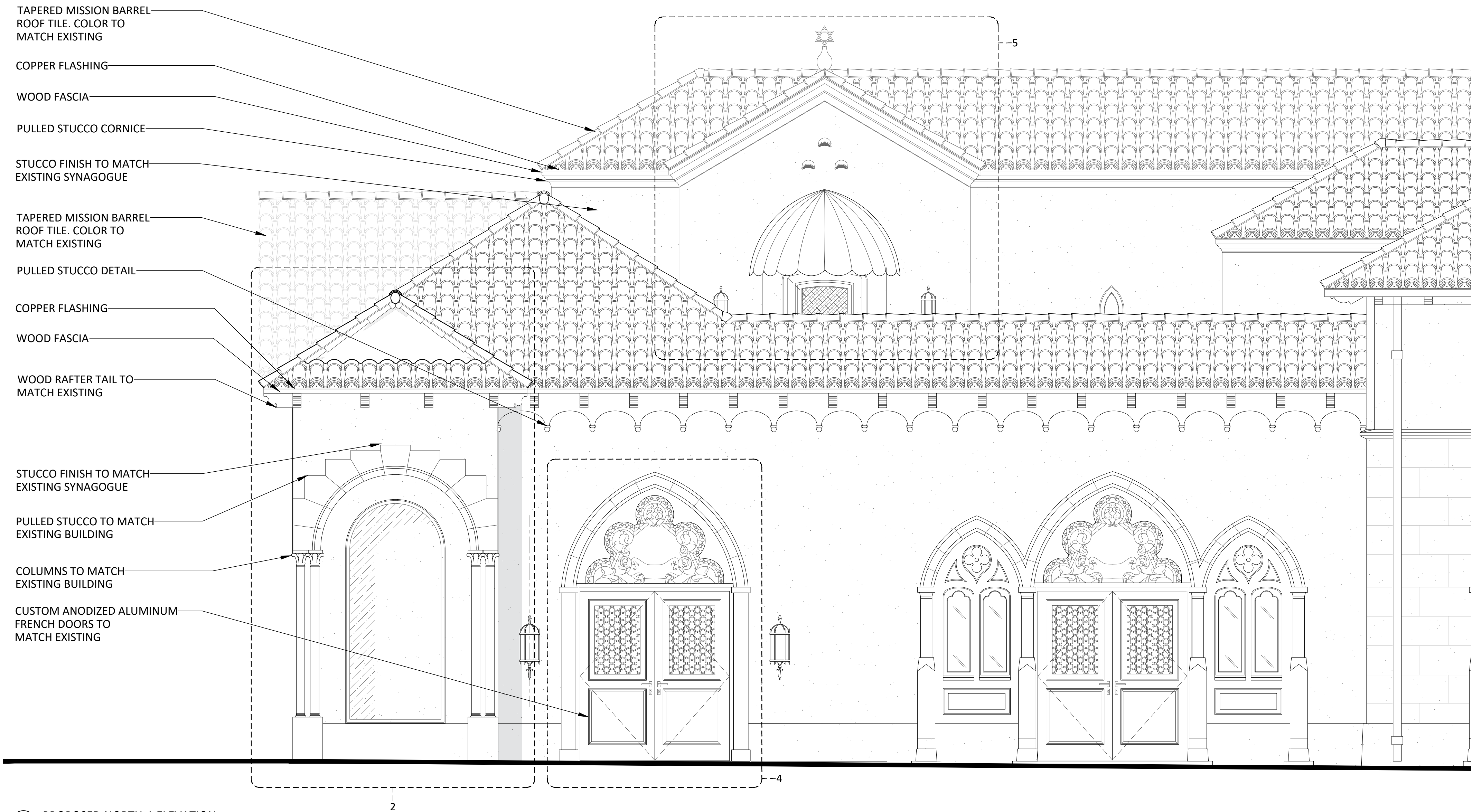

1 PROPOSED NORTH-1 ELEVATION
SCALE: $\frac{3}{8}$ " = 1'-0"

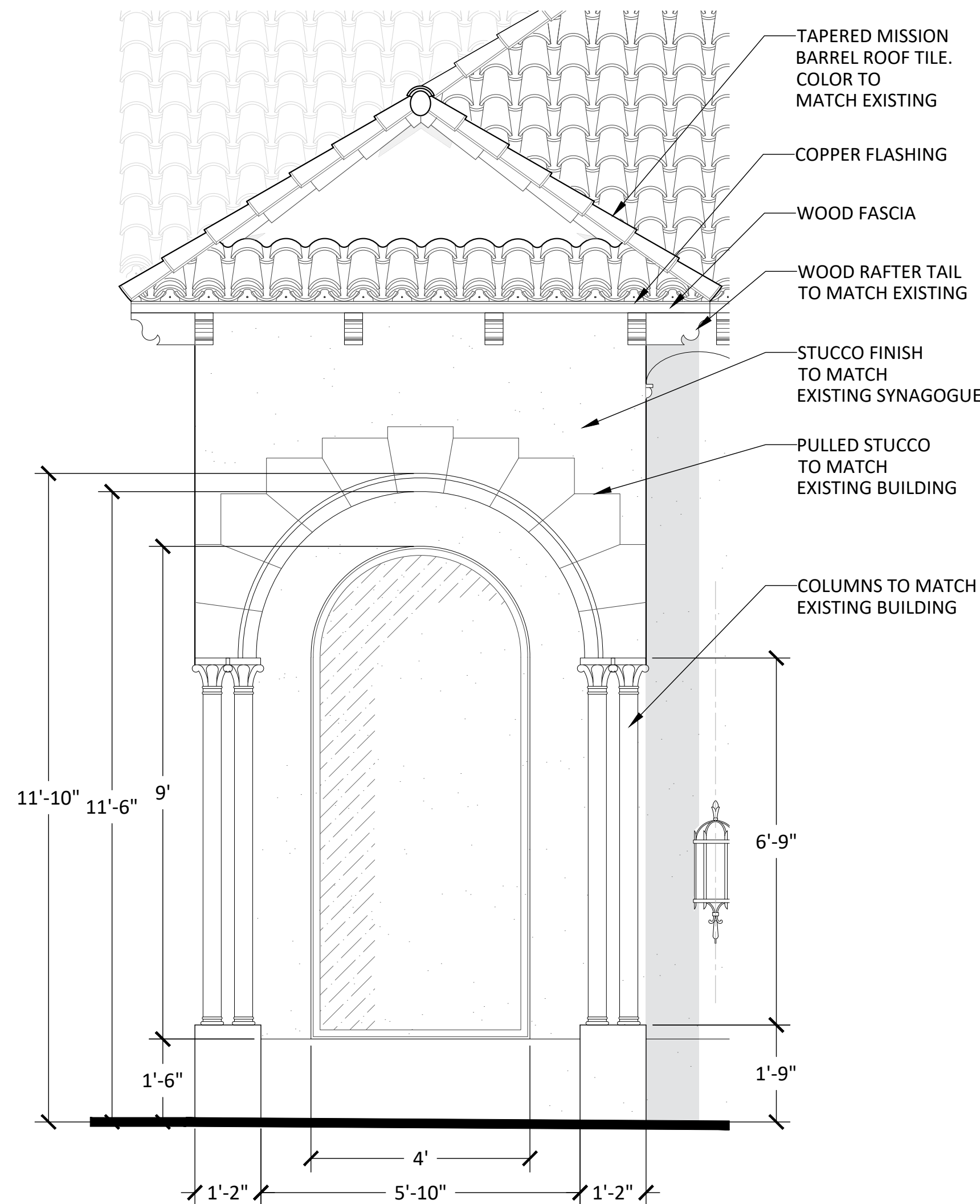

2 DETAIL
SCALE: $\frac{1}{2}$ " = 1'-0"

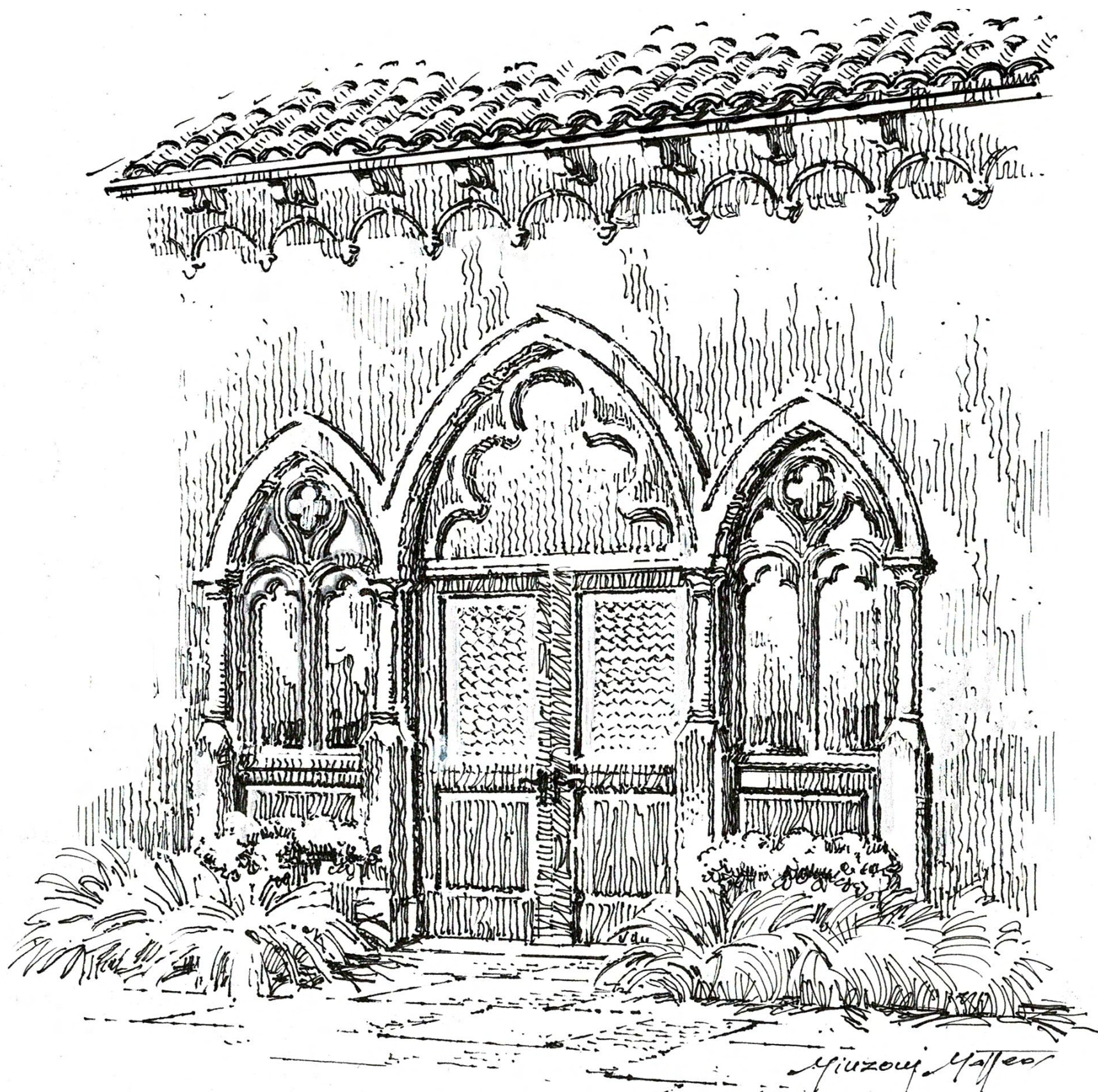

3 DOOR SHADED DETAIL
SCALE: N.T.S

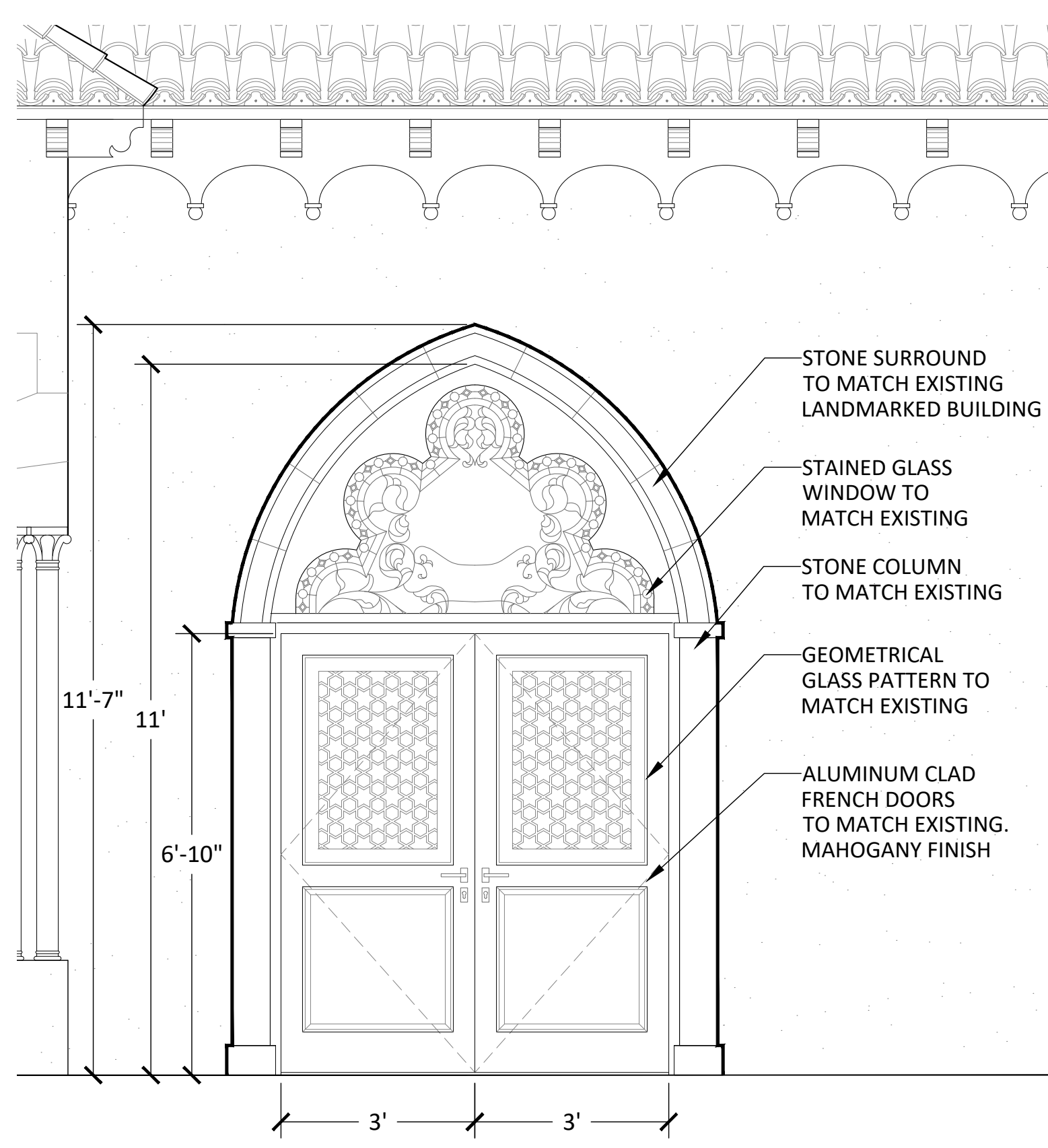

4 DETAIL
SCALE: $\frac{1}{2}$ " = 1'-0"

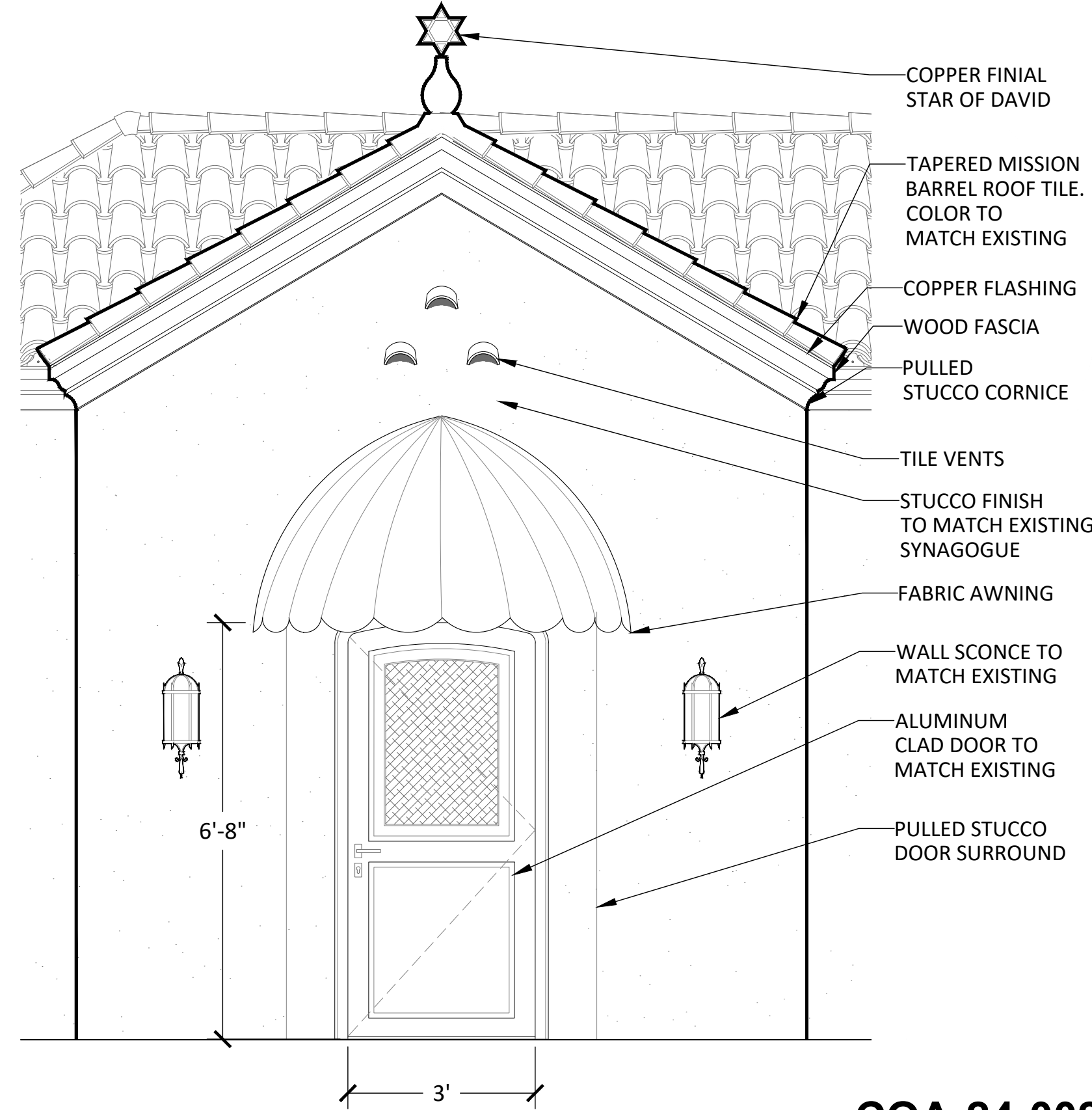

5 DETAIL
SCALE: $\frac{1}{2}$ " = 1'-0"

COA-24-0022
ZON-24-0055

Bartholemew + Partners

ARCHITECTURE AND DESIGN
PROGETTO DI ARCHITETTURA

THE PLAZA CENTER
251 ROYAL PALM WAY
PENTHOUSE 600A
PALM BEACH, FLORIDA 33480
T: 561 481 0108
F: 561 481 0108
FL LIC. # AA26030943

BARTHOLEMIEWPARTNERS.COM

CONSULTANTS

SHUTTS & BOWEN LLP

ATTORNEY

525 OKEECHOBEE BLVD # 1100

WEST PALM BEACH, FL 33401

PHONE: 561-835-8500

EMAIL: HOYER@SHUTTS.COM

ENVIRONMENT DESIGN GROUP

LANDSCAPE ARCHITECT

139 N COUNTY ROAD, SUITE 20-B

PALM BEACH, FL 33480

PHONE: 561-832-4600

E-MAIL: DUSTIN@ENVIRONMENTDESIGNGROUP.COM

CONKLING & LEWIS CONSTRUCTION, INC.

PRE-CONSTRUCTION CONSTRUCTION MANAGER

1241 OLD OKEECHOBEE BLVD

WEST PALM BEACH, FL 33401

PHONE: 561-833-4441

EMAIL: KLEWIS@CONKLINGANDLEWIS.COM

ZABIK AND ASSOCIATES

OWNER'S REPRESENTATIVE

11388 OKEECHOBEE BLVD SUITE 2

ROYAL PALM BEACH, FL 33411

PHONE: 561-793-2488

EMAIL: LKRUTZ@ZABIKANDASSOCIATES.COM

SIMMONS & WHITE

CIVIL & TRAFFIC ENGINEER

2581 METROCENTRE BLVD WEST, STE 3

WEST PALM BEACH, FL 33407

PHONE: 561-478-7968

EMAIL: BRYAN@SIMMONSANDWHITE.COM

KYLE B FANT ARCHITECT # AR09255
INTERIOR DESIGNER # 034622
AIA # 30425933 NCARB # 875029

Revisions:

CONCEPT DESIGN: THESE DRAWINGS ARE THE PROPERTY OF BARTHOLEMEW + PARTNERS. ANY REUSE, REPRODUCTION, OR MODIFICATION OF THESE DRAWINGS WITHOUT THE WRITTEN PERMISSION OF BARTHOLEMEW + PARTNERS IS STRICTLY PROHIBITED. THE CLIENT AGREES TO INDEMNIFY AND HOLD BARTHOLEMEW + PARTNERS HARMLESS FROM AND AGAINST ALL CLAIMS, DAMAGES, LOSSES, AND EXPENSES, INCLUDING REASONABLE ATTORNEY'S FEES, ARISING OUT OF OR RESULTING FROM THE USE OF THESE DRAWINGS BY THE CLIENT AND THEIR AGENTS, EMPLOYEES, OR SUBCONTRACTORS.

CONSTRUCTION ADMINISTRATION: AS THE TERMS SPECIFICALLY INDICATED, AND THAT A PROFESSIONAL ENGINEER OR ARCHITECT IS REQUIRED TO REVIEW AND SEAL THESE DRAWINGS FOR CONSTRUCTION ADMINISTRATION. THE CLIENT AGREES TO INDEMNIFY AND HOLD BARTHOLEMEW + PARTNERS HARMLESS FROM AND AGAINST ALL CLAIMS, DAMAGES, LOSSES, AND EXPENSES, INCLUDING REASONABLE ATTORNEY'S FEES, ARISING OUT OF OR RESULTING FROM THE USE OF THESE DRAWINGS BY THE CLIENT AND THEIR AGENTS, EMPLOYEES, OR SUBCONTRACTORS.

Project no: 24.04.130

Date: 07.29.24

Drawn by: V. Antico

Project Manager: K. Fant

120-132 N. COUNTY RD
PALM BEACH
SYNAGOGUE

Project Address:
120-132 N. County Rd, Palm Beach,
FL, 33480

SHEET NAME

PROPOSED NORTH-1
DETAILS

SHEET NUMBER

A5.10

1 PROPOSED NORTH-3 ELEVATION

SCALE: $\frac{3}{8}" = 1'-0"$

TAPERED MISSION BARREL
ROOF TILE. COLOR TO
MATCH EXISTING

PULLED STUCCO CORNICE

PULLED STUCCO BANDING

SANTA BARBARA
STUCCO FINISH

LIMESTONE

PULLED STUCCO BANDING

CUSTOM HANGING
BLACK IRON SCONCE

FABRIC AWNING

LIMESTONE COLUMNS

ALUMINUM CLAD DOORS
TO MATCH EXISTING

ANODIZED ALUMINUM
WINDOW TO
MATCH EXISTING

LIMESTONE FINISH

LIMESTONE BANDING

BLACK WROUGHT
IRONWORK RAILING

PULLED STUCCO POST

WALL SCONCE TO MATCH
EXISTING SYNAGOGUE

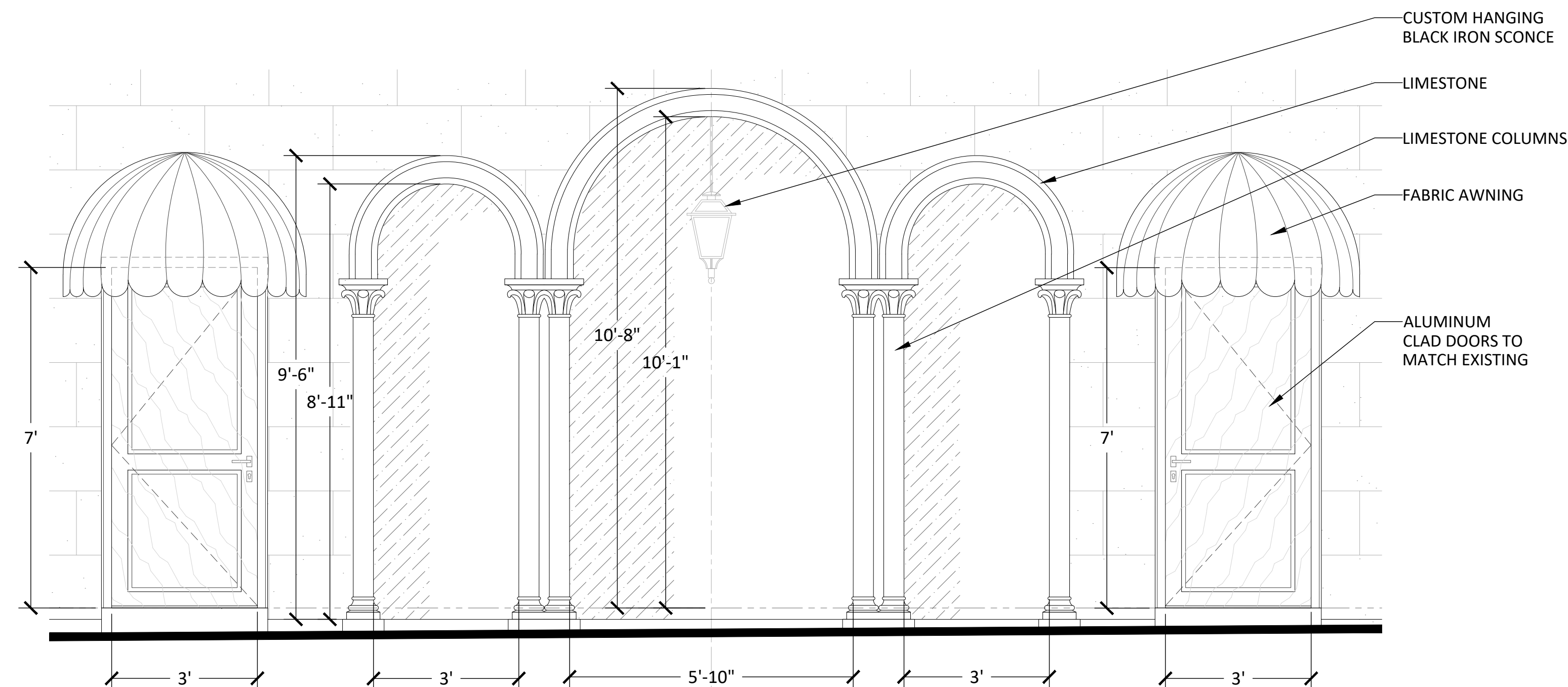

2 DETAIL
SCALE: $\frac{3}{8}" = 1'-0"$

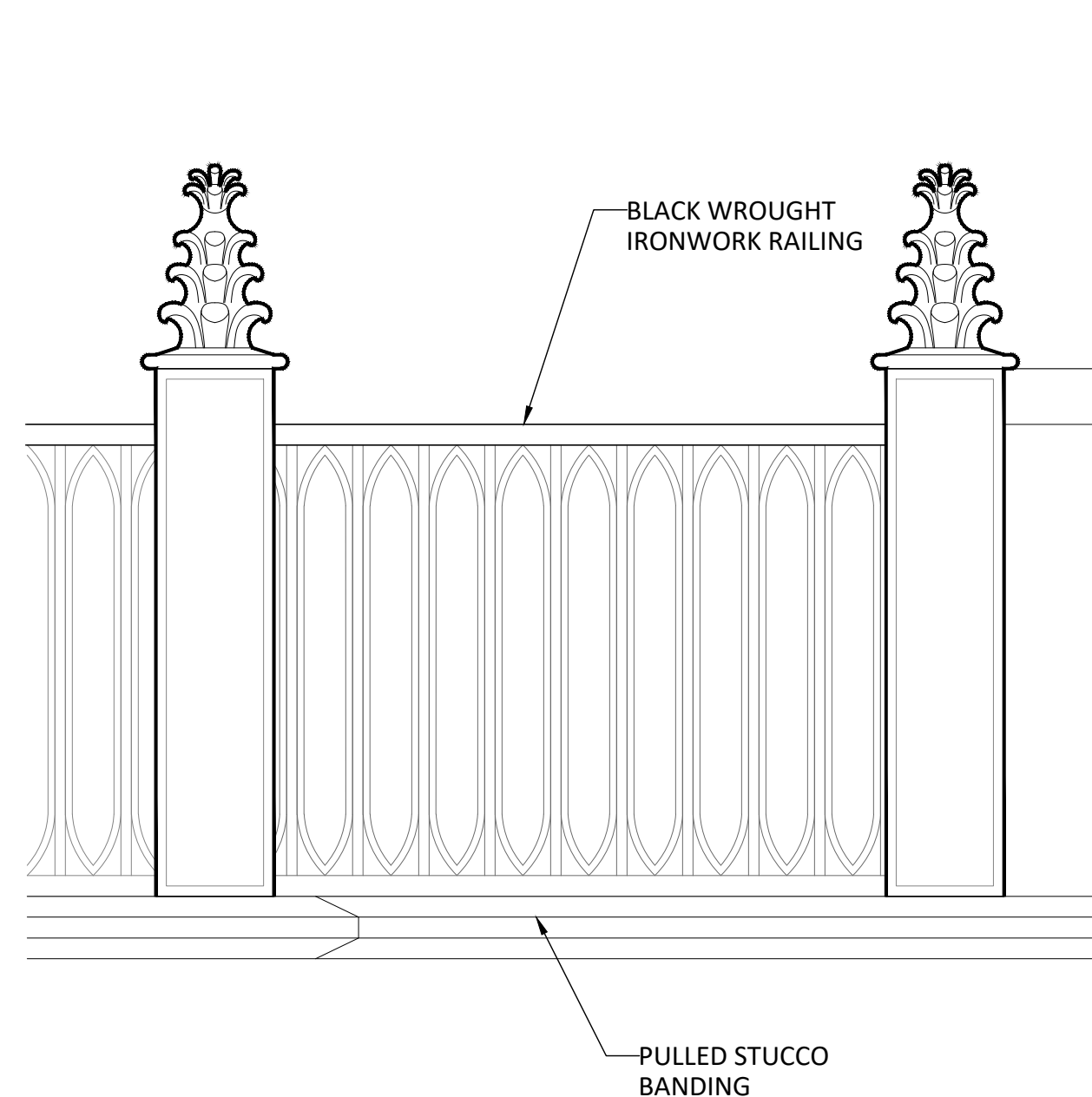

3 POST AND RAILING DETAIL
SCALE: 1" = 1'-0"

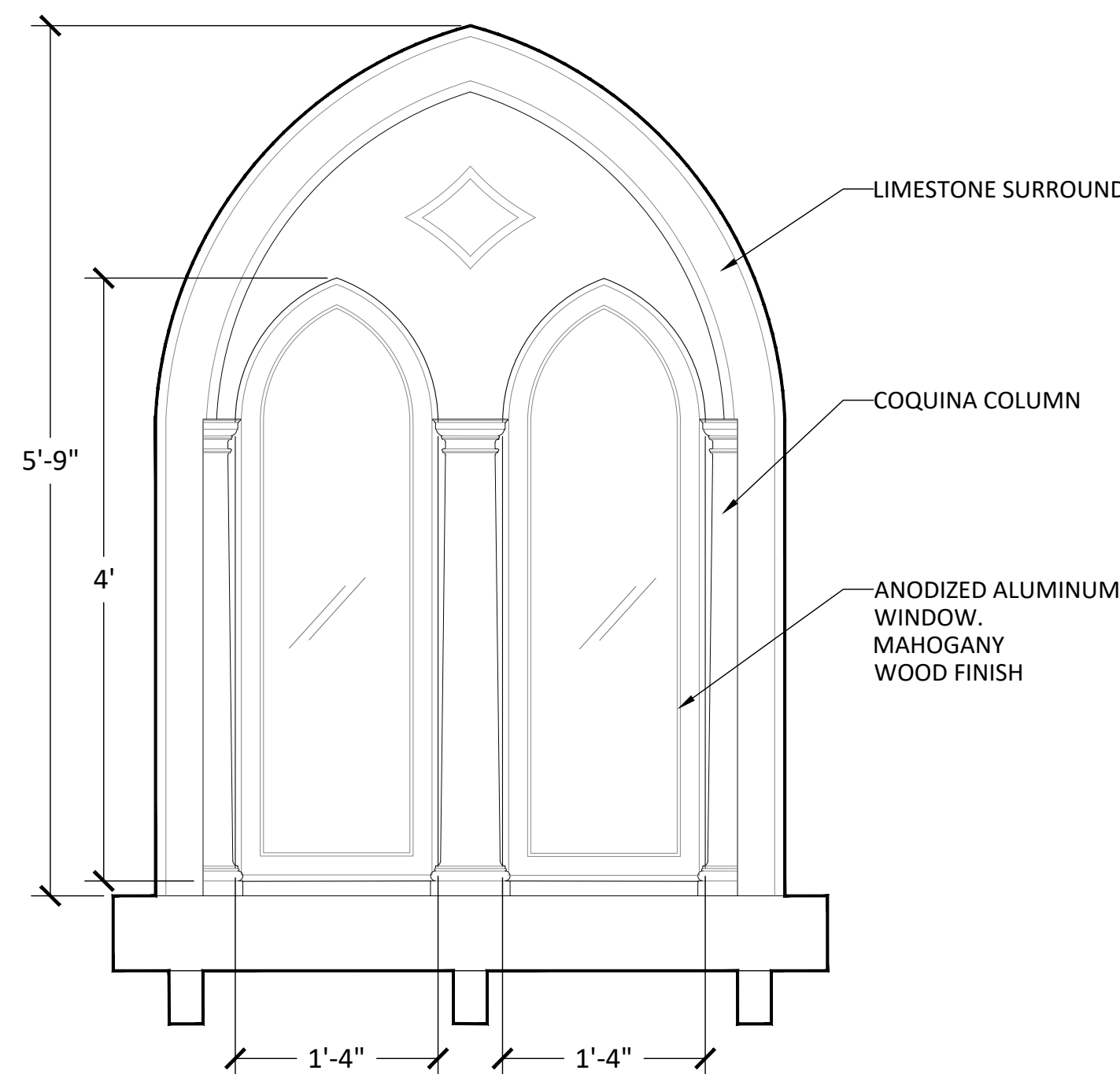

4 WINDOW DETAIL
SCALE: 1" = 1'-0"

COA-24-0022
ZON-24-0055