





ARCHITECTURE AND DESIGN  
PROGETTO DI ARCHITETTURA

THE PLAZA CENTER  
51 ROYAL PALM WAY  
PENTHOUSE 600A  
PALM BEACH, FLORIDA 33480  
T: 561 461 0108  
F: 561 461 0106  
L LIC. # AA26003943

ARTHOLEMWPARTNERS.COM

## CONSULTANTS

**SHUTTS & BOWEN LLP**  
ATTORNEY  
25 OKEECHOBEE BLVD # 11  
WEST PALM BEACH, FL 33401  
PHONE: 561-835-8500  
EMAIL: HOYER@SHUTTS.COM

ENVIRONMENT DESIGN GROUP  
LANDSCAPE ARCHITECT  
39 N COUNTY ROAD, SUITE 20-B  
PALM BEACH, FL 33480  
PHONE: 561-832-4600  
E-MAIL: DUSTIN@ENVIRONMENTDESIGNGROUP.COM

**CONKLING & LEWIS CONSTRUCTION, INC**  
**PRE-CONSTRUCTION CONSTRUCTION MANAGER**  
 241 OLD OKEECHOBEE BLVD  
 WEST PALM BEACH, FL 33401  
 PHONE: 561-833-4441  
 EMAIL: KLEWIS@CONKLINGANDLEWIS.COM

**ZABIK AND ASSOCIATES**  
OWNER'S REPRESENTATIVE  
1398 OKEECHOBEE BLVD SUITE 2  
ROYAL PALM BEACH, FL 33411  
PHONE: 561-791-2468  
EMAIL: LKRUTZ@ZABIKANDASSOCIATES.COM

**SIMMONS & WHITE**  
CIVIL & TRAFFIC ENGINEER  
581 METROCENTRE BLVD WEST, STE 3  
WEST PALM BEACH, FL 33407  
PHONE: 561-478-7848  
MAIL: BRYAN@SIMMONSANDWHITE.COM



**TYLE B FANT** ARCHITECT # AR99255  
 INTERIOR DESIGNER # ID6422  
 IA # 30425933 NCARB # 87929

#### Devisions:

THAT THE DRAFTING OF THESE DRAWINGS IS THE INSTRUMENT OF SERVICE TO THE PROJECT. THEY ARE NOT PRODUCTS OF DESIGN, ALL IDEAS, DESIGNS, MANAGERIALS AND PLANS INDICATED OR REPRESENTED BY THESE DRAWINGS ARE THE PROPERTY OF THE ARCHITECT AND THE ARCHITECT ASSOCIATES. THE PROJECT HAS BEEN INITIATED, EVOLVED AND DEVELOPED FOR USE ON AND IN CONNECTION WITH THIS PROJECT. NONE OF SUCH IDEAS, DESIGNS, ARRANGEMENTS OR PLANS SHALL BE USED FOR ANY OTHER PROJECT WITHOUT THE COOPERATION WITH/OUT THE WRITTEN CONSENT OF BARTHELEMY & PARTNERS.

CONSTRUCTION ADMINISTRATION, AS THE TERM IS GENERALLY UNDERSTOOD, AND THAT BARTHELEMY & PARTNERS IS NOT CONTRACTED TO PROVIDE ARCHITECTURAL SERVICES DURING CONSTRUCTION, INCLUDING ON-SITE MONITORING, SITE VISITS, SHOP DRAWING REVIEW, DESIGN CLARIFICATION, ETC. THE CLIENT AGREES TO INDEMNIFY BARTHELEMY & PARTNERS FROM AND AGAINST ALL SUCH CLAIMS, DAMAGES, LOSSES, COSTS OR OMISSIONS IN THE PERFORMANCE OF SAID SERVICES DURING CONSTRUCTION OF THE CLIENT, AND THEIR AGENTS, EMPLOYEES, OR SUBCONTRACTORS.

Project no: 24.04.130  
Date: 07.29.24  
Drawn by: V. Antico  
Project Manager: K. Fant

20-132 N. COUNTY RD  
PALM BEACH  
SYNAGOGUE

Project Address:  
20-132 N. County Rd, Palm Beach,  
FL, 33480

HEET NAME

### EAST ELEVATION OVERALL

HEET NUMBER

## A4.1

**COA-24-0022**  
**ZON-24-0055**



ARCHITECTURE AND DESIGN  
PROGETTO DI ARCHITETTURA

ARTHOLEMEWPARTNERS.COM

## CONSULTANTS

**MONS & WHITE**  
**IL & TRAFFIC ENGINEER**  
 1 METROCENTRE BLVD WEST, STE 3  
 ST PALM BEACH, FL 33407  
 ONE: 561-478-7848  
 MAIL: [BRYAN@SIMMONSANDWHITE.COM](mailto:BRYAN@SIMMONSANDWHITE.COM)

#### visions:

CONSTRUCTION ADMINISTRATION AS THE TERM IS GENERALLY UNDERSTOOD, AND THAT WITHOUT ENDEAVOR, PARTNERS IS NOT CONTRACTED TO PROVIDE ARCHITECTURAL SERVICES DURING CONSTRUCTION, INCLUDING ON-SITE MONITORING, SITE VISITS, SHOP DRAWING REVIEW, DESIGN CLARIFICATION, ETC. THE CLIENT AGREES TO INDEMNIFY AND HOLD HARMLESS DARFHEIMLEDMAN + PARTNERS FROM ANY LIABILITY ARISING FROM ITS OR OURS IN THE PERFORMANCE OF SAID SERVICES DURING CONSTRUCTION OF THE CLIENT, AND THEIR AGENTS, EMPLOYEES, OR SUBCONTRACTORS.

**SHEET NAME**

SHEET NUMBER

**COA-24-0022**  
**ZON-24-0055**





ARCHITECTURE AND DESIGN  
PROGETTO DI ARCHITETTURA

ARTHOLEMEWPARTNERS.COM

## CONSULTANTS

**ENVIRONMENT DESIGN GROUP**  
**LANDSCAPE ARCHITECT**

WINKLING & LEWIS CONSTRUCTION, INC.  
GENERAL CONSTRUCTION CONSTRUCTION MANAGER

MAIL: LKRUTZ@ZABIKANDASSOCIATES.COM  
**MONMONS & WHITE**  
 CIVIL & TRAFFIC ENGINEER

---

## Revisions:

**SHEET NAME**

SHEET NUMBER

**COA-24-0022**  
**ZON-24-0055**

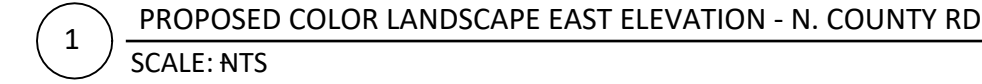

1 PROPOSED COLOR LANDSCAPE EAST ELEVATION - N. COUNTY RD  
SCALE: NTS



ARCHITECTURE AND DESIGN  
PROGETTO DI ARCHITETTURA

LIC. # AA2600394

ARTHOLEMEWPARTNERS.COM

CONSULTANTS

MAIL: BRYAN@SIMMC

\_\_\_\_\_

#### visions:

Object Manager. R. Faint

## SYNAGOGUE

SHEET NAME

PROPOSED COLOR EAST  
ELEVATION

SHEET NUMBER

## A4.4

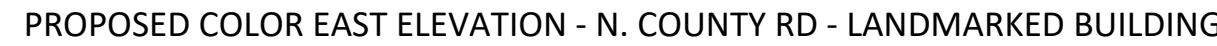

SCALE: N.T.S.



ARCHITECTURE AND DESIGN  
PROGETTO DI ARCHITETTURA

**THE PLAZA CENTER**  
1 ROYAL PALM WAY  
GENTHOUSE 600A  
PALM BEACH, FLORIDA 33480  
561 461 0108  
561 461 0106  
LIC. # AA26003943

ARTHOLEMEWPARTNERS.COM

CONSULTANTS

**SHUTTS & BOWEN LLP**  
ATTORNEY  
1000 OKEECHOBEE BLVD # 1100  
WEST PALM BEACH, FL 33401  
PHONE: 561-835-8500  
EMAIL: HOYER@SHUTTS.COM

**ENVIRONMENT DESIGN GROUP**  
LANDSCAPE ARCHITECT  
1100 N. COUNTY ROAD, SUITE 20-B  
MIRAMAR BEACH, FL 33480  
PHONE: 561-832-4600  
EMAIL: [DUSTIN@ENVIRONMENTDESIGNGROUP.COM](mailto:DUSTIN@ENVIRONMENTDESIGNGROUP.COM)

**CONKLING & LEWIS CONSTRUCTION, INC**  
**E-CONSTRUCTION CONSTRUCTION MANAGER**  
 1 OLD OKEECHOBEE BLVD  
 ST PALM BEACH, FL 33401  
 PHONE: 561-833-4441  
 E-MAIL: KLEWIS@CONKLINGANDLEWIS.COM

**ZABIK AND ASSOCIATES**  
**OWNER'S REPRESENTATIVE**  
 98 OKEECHOBEE BLVD SUITE 2  
 PALM BEACH, FL 33411  
 PHONE: 561-791-2468  
 EMAIL: LKRUTZ@ZABIKANDASSOCIATES.COM

**MONS & WHITE**  
**IL & TRAFFIC ENGINEER**  
 1 METROCENTRE BLVD WEST, STE 3  
 ST PALM BEACH, FL 33407  
 ONE: 561-478-7848  
 MAIL: BRYAN@SIMMONSANDWHITE.COM

**FILE B FANT ARCHITECT # AR98255**  
**TERIOR DESIGNER # ID6422**  
**A # 30425933 NCARB # 87929**

visions:

BYRIGHT 2021, THESE DRAWINGS ARE THE INSTRUMENT OF SERVICE TO THE PROJECT. THEY ARE NOT PRODUCTS OF DESIGN. ALL IDEAS, DESIGNS, MANAGEMENTS AND PLANS INDICATED OR REPRESENTED BY THESE DRAWINGS ARE OWNED BY AND THE PROPERTY OF BATHFOLDHIEW + PARTNERS, AND WERE ACQUIRED, EVOLVED AND DEVELOPED FOR USE ON AND IN CONNECTION WITH THIS PROJECT. NEARLY ALL SUCH IDEAS, DESIGNS, ARRANGEMENTS OR PLANS SHALL BE USED OR DISCLOSED TO ANY PERSON, FIRM OR CORPORATION WITHOUT THE WRITTEN PERMISSION OF BATHFOLDHIEW + PARTNERS.

BARTHOLEMEW + PARTNERS IS NOT CONTRACTED TO PROVIDE ARCHITECTURAL SERVICES DURING CONSTRUCTION, INCLUDING ON-SITE MONITORING, SITE VISITS, SHOP DRAWING REVIEW, DESIGN CLARIFICATION, ETC.. THE CLIENT AGREES TO INDEMNIFY & HOLD HARMLESS BARTHOLEMEW + PARTNERS FROM ANY LIABILITY ARISING FROM SUCH OMISSIONS IN THE PERFORMANCE OF SAID SERVICES DURING CONSTRUCTION OF THE CLIENT, AND THEIR AGENTS, EMPLOYEES, OR SUBCONTRACTORS.

Project no: 24.04.130  
Date: 06.01.24  
Drawn by: S. Simmons & V. Antico  
Project Manager: K. Fant

20-132 N. COUNTY RD  
ALM BEACH  
YNAGOGUE

Project Address:  
20-132 N. County Rd, Palm Beach,  
FL 33480

HEET NAME

PROPOSED COLOR EAST  
ELEVATION

SHEET NUMBER

## A4.5



SCALE: N.T.S







ARCHITECTURE AND DESIGN  
PROGETTO DI ARCHITETTURA

**THE PLAZA CENTER**  
251 ROYAL PALM WAY  
PENTHOUSE 600A  
PALM BEACH, FLORIDA 33480  
T: 561 461 0108  
F: 561 461 0106  
FL LIC. # AA260003943

BARTHOLEMEWPARTNERS.COM

CONSULTANTS

**SHUTTS & BOWEN LLP**  
ATTORNEY  
525 OKEECHOBEE BLVD # 1100  
WEST PALM BEACH, FL 33401  
PHONE: 561-835-8500  
EMAIL: HOYER@SHUTTS.COM

**ENVIRONMENT DESIGN GROUP**  
LANDSCAPE ARCHITECT  
139 N COUNTY ROAD, SUITE 20-B  
PALM BEACH, FL 33480  
PHONE: 561-832-4600  
E-MAIL: DUSTIN@ENVIRONMENTDESIGNGROUP.COM

**CONKLING & LEWIS CONSTRUCTION, INC**  
**PRE-CONSTRUCTION CONSTRUCTION MANAGER**  
 1241 OLD OKEECHOBEE BLVD  
 WEST PALM BEACH, FL 33401  
 PHONE: 561-833-4441  
 EMAIL: KLEWIS@CONKLINGANDLEWIS.COM

**ZABIK AND ASSOCIATES**  
OWNER'S REPRESENTATIVE  
11398 OKEECHOBEE BLVD SUITE 2  
ROYAL PALM BEACH, FL 33411  
PHONE: 561-791-2468  
EMAIL: LKRUTZ@ZABIKANDASSOCIATES.COM

**SIMMONS & WHITE**  
CIVIL & TRAFFIC ENGINEER  
2581 METROCENTRE BLVD WEST, STE 3  
WEST PALM BEACH, FL 33407  
PHONE: 561-478-7848  
EMAIL: [BRYAN@SIMMONSANDWHITE.COM](mailto:BRYAN@SIMMONSANDWHITE.COM)

**KYLE B FANT** ARCHITECT # AR99255  
INTERIOR DESIGNER # ID6422  
AIA # 30425933 NCARB # 87929

Revisions:

COPYRIGHT 2009. THESE DRAWINGS ARE THE INCLUSIVE DESIGN OF SERVICE TO THE ARCHITECT. THEY ARE NOT PRODUCTS OF DESIGN, AND NO DESIGN OF CONSTRUCTION, APPROVED AND PLANS INDICATED OR REPRESENTED BY THESE DRAWINGS OR ANY PART THEREOF, SHALL BE USED FOR ANY OTHER PROJECT OR PURPOSE. ANY REPRODUCTION, ADAPTED, EVOLVED AND DEVELOPED FOR USE ON AND IN CONNECTION WITH THIS PROJECT, OR ANY PART THEREOF, SHALL BE THE PROPERTY OF THE ARCHITECT. ANY REPRODUCTION OR DISCLOSURE TO ANY PERSON, FIRM OR CORPORATION WITHOUT THE WRITTEN PERMISSION OF BACCHIMONTE & PARTNERS.

Project no: 24.04.130  
Date: 07.29.24  
Drawn by: V. Antico  
Project Manager: K. Fant

120-132 N. COUNTY RD  
PALM BEACH  
SYNAGOGUE

Project Address:  
120-132 N. County Rd, Palm Beach,  
FL, 33480

SHEET NAME

PROPOSED EAST  
ENLARGED ELEVATION

SHEET NUMBER

## A4.7

**COA-24-0022**  
**ZON-24-0055**

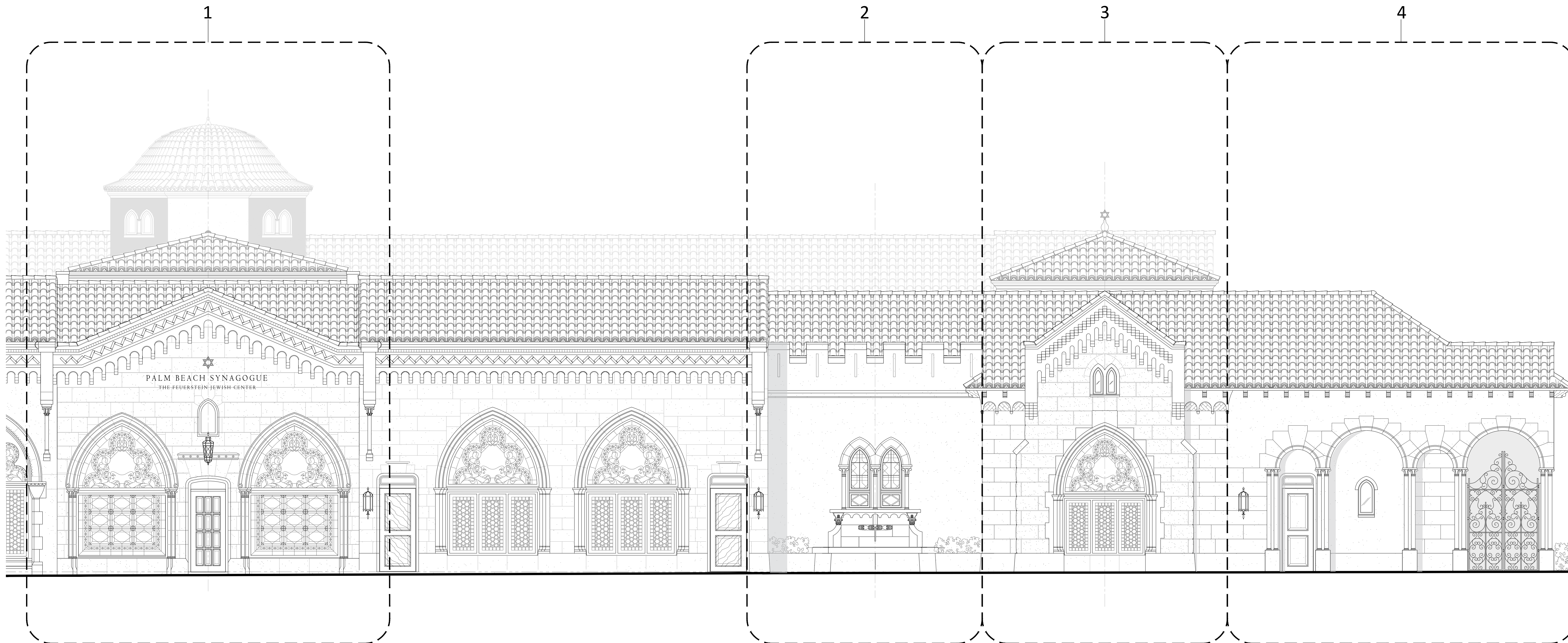

1 PROPOSED EAST ELEVATION  
SCALE:  $\frac{1}{4}" = 1'-0"$



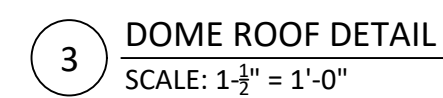
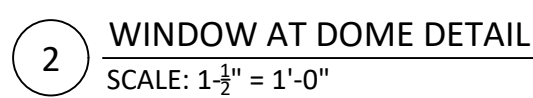
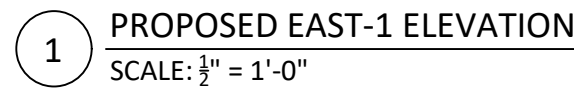

# Bartholemew + Partners

ARCHITECTURE AND DESIGN  
PROGETTO DI ARCHITETTURA

**THE PLAZA CENTER**  
251 ROYAL PALM WAY  
PENTHOUSE 600A  
PALM BEACH, FLORIDA 33480  
T: 561 461 0108  
F: 561 461 0106  
FL LIC. # AA26003943

BARTHOLEMEWPARTNERS.COM

## CONSULTANTS

SHUTTS &amp; BOWEN LLP

525 OKEECHOBEE BLVD # 1100  
WEST PALM BEACH, FL 33401  
PHONE: 561-835-8500  
EMAIL: HOYER@SHUTTS.COM

**ENVIRONMENT DESIGN GROUP**  
LANDSCAPE ARCHITECT  
1139 N COUNTY ROAD, SUITE 20-B  
PALM BEACH, FL 33480  
PHONE: 561-832-4600  
E-MAIL: [DUSTIN@ENVIRONMENTDESIGNGROUP.COM](mailto:DUSTIN@ENVIRONMENTDESIGNGROUP.COM)

**CONKLING & LEWIS CONSTRUCTION, INC**  
**PRE-CONSTRUCTION CONSTRUCTION MANAGER**  
 1241 OLD OKEECHOBEE BLVD  
 WEST PALM BEACH, FL 33401  
 PHONE: 561-833-4441  
 EMAIL: KLEWIS@CONKLINGANDLEWIS.COM

**ZABIK AND ASSOCIATES**  
OWNER'S REPRESENTATIVE  
11398 OKEECHOBEE BLVD SUITE 2  
ROYAL PALM BEACH, FL 33411  
PHONE: 561-791-2468  
EMAIL: LKRUTZ@ZABIKANDASSOCIATES.COM

**SIMMONS & WHITE**  
CIVIL & TRAFFIC ENGINEER  
2581 METROCENTRE BLVD WEST, STE 3  
WEST PALM BEACH, FL 33407  
PHONE: 561-478-7848  
EMAIL: BRYAN@SIMMONSANDWHITE.COM

**KYLE B FANT** ARCHITECT # AR99255  
INTERIOR DESIGNER # ID6422  
AIA # 30425933 NCARB # 87929

Revisions:

RIGHTS TO THESE DRAWINGS ARE THE INSTRUMENT OF SERVICE TO THE ARCHITECT. THEY ARE NOT PRODUCTS OF DESIGN, ALL IDEAS, DESIGNS, IMPROVEMENTS AND PLANS INCURRED OR REPRESENTED BY THESE DRAWINGS ARE OWNED BY AND THE PROPERTY OF ARCHITECT/OWNER / PARTNERS, AND THESE DRAWINGS ARE NOT TO BE USED OR REPRODUCED FOR ANY OTHER PROJECT. NONE OF SUCH IDEAS, DESIGNS, IMPROVEMENTS OR PLANS SHALL BE USED BY OR DISCLOSED TO ANY PERSON, FIRM OR CORPORATION WITHOUT THE WRITTEN PERMISSION OF ARCHITECT/OWNER / PARTNERS.

CONSTRUCTION ADMINISTRATION, AS THE TERM IS GENERALLY UNDERSTOOD, AND THAT THE ARCHITECT DOES NOT CONTRACT TO PROVIDE ARCHITECTURAL SERVICES DURING CONSTRUCTION, INCLUDING ON-SITE MONITORING, SITE VISITS, SHOP DRAWING REVIEW, DESIGN CLARIFICATION, ETC., THE CLIENT AGREES TO INDEMNIFY AND HOLD THE ARCHITECT HARMLESS FROM AND AGAINST ALL SUCH CLAIMS, DAMAGES, LOSSES OR OMISSIONS IN THE PERFORMANCE OF SAID SERVICES DURING CONSTRUCTION BY THE CLIENT, AND THEIR AGENTS, EMPLOYEES, OR SUBCONTRACTORS.

Project no: 24.04.130  
Date: 07.29.24  
Drawn by: V. Antico  
Project Manager: K. Fant

120-132 N. COUNTY RD  
PALM BEACH  
SYNAGOGUE

Project Address:  
120-132 N. County Rd, Palm Beach,  
FL, 33480

SHEET NAME

## PROPOSED EAST-1 DETAILS

SHEET NUMBER

## A4.8



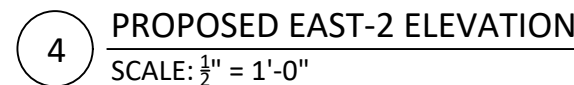
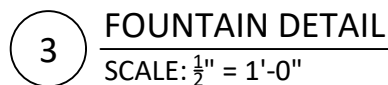
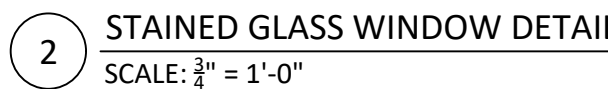
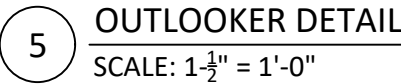
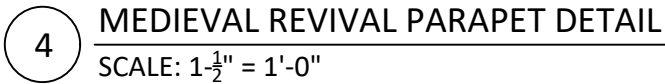
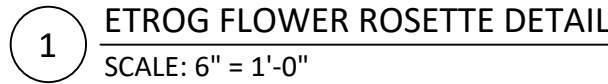

**COA-24-0022**  
**ZON-24-0055**

EMAIL: BRYAN@SIMMONSAND

### Revisions

## A4.9



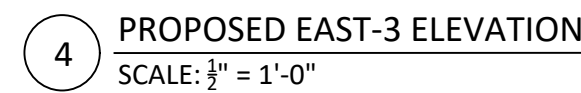
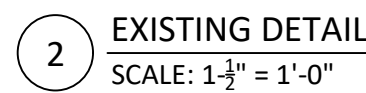

1	2	3	4	5	6	7	8	9	10	11	12	13	14	15	16	17	18	19	20	21	22	23	24	25	26	27	28	29	30	31	32	33	34	35	36	37	38	39	40	41	42	43	44	45	46	47	48	49	50	51	52	53	54	55	56	57	58	59	60	61	62	63	64	65	66	67	68	69	70	71	72	73	74	75	76	77	78	79	80	81	82	83	84	85	86	87	88	89	90	91	92	93	94	95	96	97	98	99	100	101	102	103	104	105	106	107	108	109	110	111	112	113	114	115	116	117	118	119	120	121	122	123	124	125	126	127	128	129	130	131	132	133	134	135	136	137	138	139	140	141	142	143	144	145	146	147	148	149	150	151	152	153	154	155	156	157	158	159	160	161	162	163	164	165	166	167	168	169	170	171	172	173	174	175	176	177	178	179	180	181	182	183	184	185	186	187	188	189	190	191	192	193	194	195	196	197	198	199	200	201	202	203	204	205	206	207	208	209	210	211	212	213	214	215	216	217	218	219	220	221	222	223	224	225	226	227	228	229	230	231	232	233	234	235	236	237	238	239	240	241	242	243	244	245	246	247	248	249	250	251	252	253	254	255	256	257	258	259	260	261	262	263	264	265	266	267	268	269	270	271	272	273	274	275	276	277	278	279	280	281	282	283	284	285	286	287	288	289	290	291	292	293	294	295	296	297	298	299	300	301	302	303	304	305	306	307	308	309	310	311	312	313	314	315	316	317	318	319	320	321	322	323	324	325	326	327	328	329	330	331	332	333	334	335	336	337	338	339	340	341	342	343	344	345	346	347	348	349	350	351	352	353	354	355	356	357	358	359	360	361	362	363	364	365	366	367	368	369	370	371	372	373	374	375	376	377	378	379	380	381	382	383	384	385	386	387	388	389	390	391	392	393	394	395	396	397	398	399	400	401	402	403	404	405	406	407	408	409	410	411	412	413	414	415	416	417	418	419	420	421	422	423	424	425	426	427	428	429	430	431	432	433	434	435	436	437	438	439	440	441	442	443	444	445	446	447	448	449	450	451	452	453	454	455	456	457	458	459	460	461	462	463	464	465	466
---	---	---	---	---	---	---	---	---	----	----	----	----	----	----	----	----	----	----	----	----	----	----	----	----	----	----	----	----	----	----	----	----	----	----	----	----	----	----	----	----	----	----	----	----	----	----	----	----	----	----	----	----	----	----	----	----	----	----	----	----	----	----	----	----	----	----	----	----	----	----	----	----	----	----	----	----	----	----	----	----	----	----	----	----	----	----	----	----	----	----	----	----	----	----	----	----	----	----	-----	-----	-----	-----	-----	-----	-----	-----	-----	-----	-----	-----	-----	-----	-----	-----	-----	-----	-----	-----	-----	-----	-----	-----	-----	-----	-----	-----	-----	-----	-----	-----	-----	-----	-----	-----	-----	-----	-----	-----	-----	-----	-----	-----	-----	-----	-----	-----	-----	-----	-----	-----	-----	-----	-----	-----	-----	-----	-----	-----	-----	-----	-----	-----	-----	-----	-----	-----	-----	-----	-----	-----	-----	-----	-----	-----	-----	-----	-----	-----	-----	-----	-----	-----	-----	-----	-----	-----	-----	-----	-----	-----	-----	-----	-----	-----	-----	-----	-----	-----	-----	-----	-----	-----	-----	-----	-----	-----	-----	-----	-----	-----	-----	-----	-----	-----	-----	-----	-----	-----	-----	-----	-----	-----	-----	-----	-----	-----	-----	-----	-----	-----	-----	-----	-----	-----	-----	-----	-----	-----	-----	-----	-----	-----	-----	-----	-----	-----	-----	-----	-----	-----	-----	-----	-----	-----	-----	-----	-----	-----	-----	-----	-----	-----	-----	-----	-----	-----	-----	-----	-----	-----	-----	-----	-----	-----	-----	-----	-----	-----	-----	-----	-----	-----	-----	-----	-----	-----	-----	-----	-----	-----	-----	-----	-----	-----	-----	-----	-----	-----	-----	-----	-----	-----	-----	-----	-----	-----	-----	-----	-----	-----	-----	-----	-----	-----	-----	-----	-----	-----	-----	-----	-----	-----	-----	-----	-----	-----	-----	-----	-----	-----	-----	-----	-----	-----	-----	-----	-----	-----	-----	-----	-----	-----	-----	-----	-----	-----	-----	-----	-----	-----	-----	-----	-----	-----	-----	-----	-----	-----	-----	-----	-----	-----	-----	-----	-----	-----	-----	-----	-----	-----	-----	-----	-----	-----	-----	-----	-----	-----	-----	-----	-----	-----	-----	-----	-----	-----	-----	-----	-----	-----	-----	-----	-----	-----	-----	-----	-----	-----	-----	-----	-----	-----	-----	-----	-----	-----	-----	-----	-----	-----	-----	-----	-----	-----	-----	-----	-----	-----	-----	-----	-----	-----	-----	-----	-----	-----	-----	-----	-----	-----	-----	-----	-----	-----	-----	-----	-----	-----	-----	-----	-----	-----	-----	-----	-----	-----	-----	-----	-----	-----	-----	-----	-----	-----	-----	-----	-----	-----	-----	-----	-----	-----	-----	-----	-----





1 EXISTING DETAIL  
SCALE: N.T.S

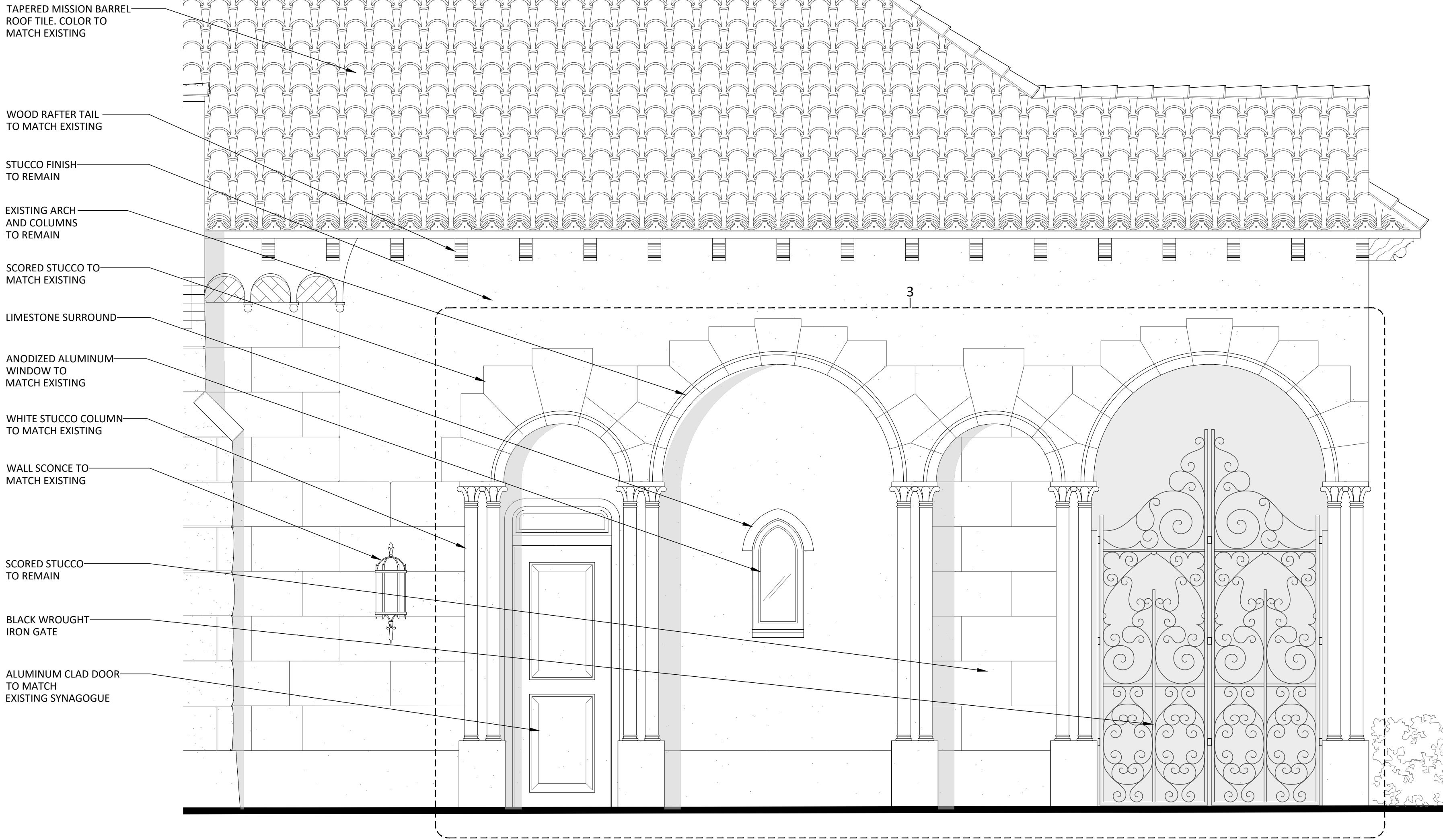

2 PROPOSED EAST-4 ELEVATION  
SCALE: 3/4" = 1'-0"

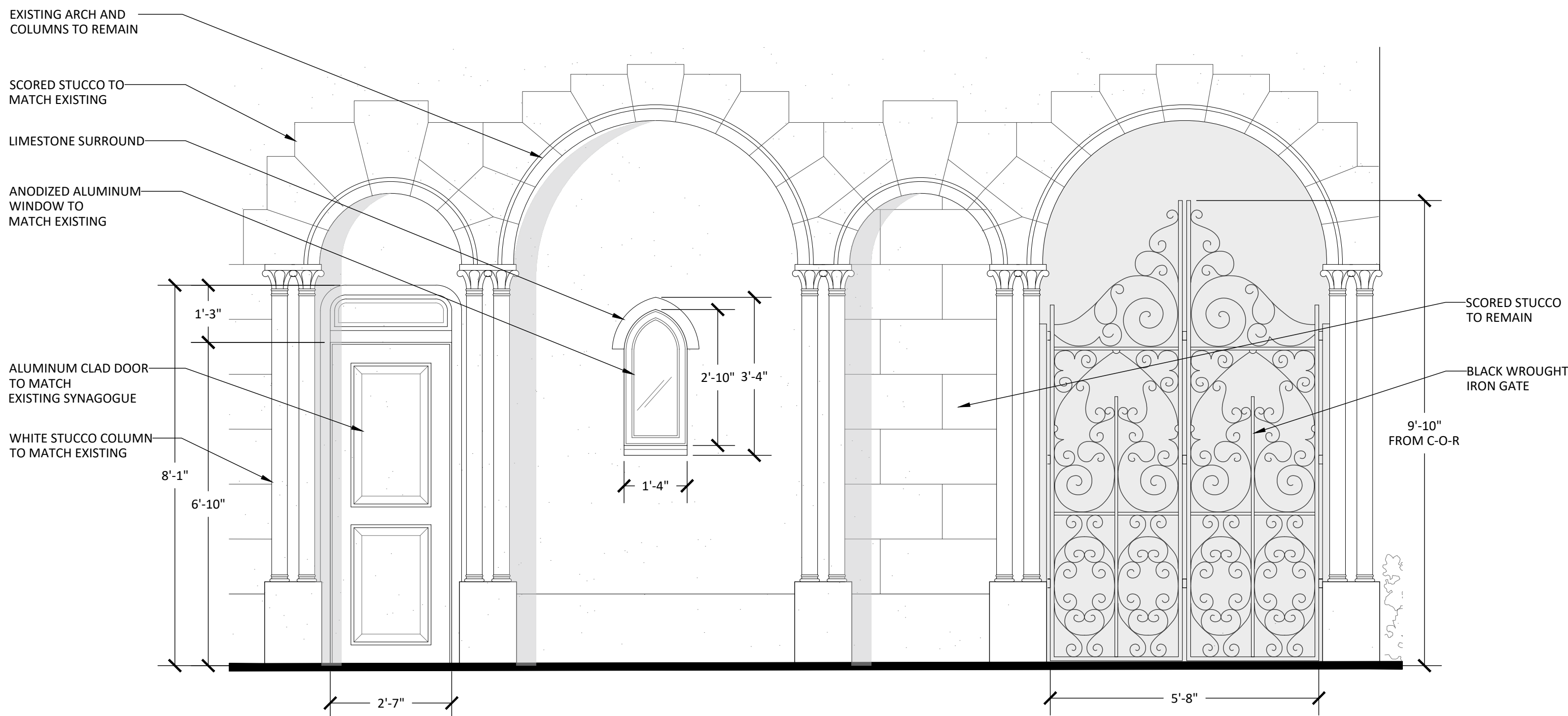

3 DETAIL  
SCALE: 3/4" = 1'-0"

COA-24-0022  
ZON-24-0055

## Bartholemew + Partners

ARCHITECTURE AND DESIGN  
PROGETTO DI ARCHITETTURA

THE PLAZA CENTER  
251 ROYAL PALM WAY  
PENTHOUSE 600A  
PALM BEACH, FLORIDA 33480  
T: 561 481 0108  
F: 561 481 0108  
FL LIC. # AA26003943

BARTHOLEMIEWPARTNERS.COM

### CONSULTANTS

#### SHUTTS & BOWEN LLP

ATTORNEY

525 OKEECHOBEE BLVD # 1100  
WEST PALM BEACH, FL 33401  
PHONE: 561-835-8500  
EMAIL: HOYER@SHUTTS.COM

#### ENVIRONMENT DESIGN GROUP

LANDSCAPE ARCHITECT

136 N COUNTY ROAD, SUITE 20-B  
PALM BEACH, FL 33480  
PHONE: 561-832-4600  
E-MAIL: DUSTING@ENVIRONMENTDESIGNGROUP.COM

#### CONKLING & LEWIS CONSTRUCTION, INC.

PRE-CONSTRUCTION CONSTRUCTION MANAGER

1241 OLD OKEECHOBEE BLVD  
WEST PALM BEACH, FL 33401  
PHONE: 561-832-4441  
EMAIL: KLEWIS@CONKLINGANDLEWIS.COM

#### ZABIK AND ASSOCIATES

OWNER'S REPRESENTATIVE

11388 OKEECHOBEE BLVD SUITE 2  
ROYAL PALM BEACH, FL 33411  
PHONE: 561-791-2488  
EMAIL: KRLUTZ@ZABIKANDASSOCIATES.COM

#### SIMMONS & WHITE

CIVIL & TRAFFIC ENGINEER

2581 METROCENTRE BLVD WEST, STE 3  
WEST PALM BEACH, FL 33407  
PHONE: 561-478-7968  
EMAIL: BRYAN@SIMMONSANDWHITE.COM

KYLE B FANT ARCHITECT # AR09255  
INTERIOR DESIGNER # 054622  
AIA # 30425933 NCARB # 875029

Revisions:

CONCEPT: THIS ARCHITECTURAL DESIGN IS THE PROPERTY OF THE ARCHITECT. IT IS NOT TO BE REPRODUCED OR TRANSMITTED IN ANY FORM OR BY ANY MEANS, ELECTRONIC OR MECHANICAL, INCLUDING PHOTOCOPYING, RECORDING, OR BY ANY INFORMATION STORAGE AND RETRIEVAL SYSTEM, WITHOUT THE WRITTEN PERMISSION OF THE ARCHITECT. ANY REUSE OF THIS DESIGN WITHOUT THE WRITTEN PERMISSION OF THE ARCHITECT IS PROHIBITED.

Project no: 24.04.130

Date: 07.25.24

Drawn by: V. Antico

Project Manager: K. Fant

120-132 N. COUNTY RD  
PALM BEACH  
SYNAGOGUE

Project Address:  
120-132 N. County Rd, Palm Beach,  
FL, 33480

SHEET NAME

PROPOSED EAST-4  
DETAILS

SHEET NUMBER

A4.11