

TOWN OF PALM BEACH

Information for Town Council Meeting on: December 10, 2024

TO: Mayor & Town Council

VIA: Kirk W. Blouin, Town Manager

VIA: Paul Brazil, Public Works Director

FROM: Patricia Strayer, Town Engineer

DATE: December 3, 2024

RE: Proposed Traffic Impact Solutions for Undergrounding Work
During Season Report

Staff has directed the undergrounding contractor to postpone any traffic impacts until further guidance is provided after the Town Council December 10 meeting. Per Town Manager's office direction staff has worked directly with the undergrounding contractor to identify necessary lane or road closures of the north/south roadways between Wells Road and Hammon Avenue as projected over the next few months. Below is a detailed list of the work that needs to occur to keep the projects moving forward. Staff has included a recommendation on the seven of the locations to be performed at night. Staff will be prepared to discuss each of these during the Town Council meeting. The additional cost to the undergrounding program will range between \$100,000 to \$150,000 to perform this work at night.

North & South Closures between Hammon Avenue & Wells Road

These are only for the area between Hammon Avenue and Wells Road for Undergrounding Projects that are currently under construction.

PHASE 3 SOUTH

- South County Road
 - +/- 3 Days* of single lane closures between Hammon Avenue and Worth Avenue
Proposed to complete at night.

PHASE 4 SOUTH (B)

- S. Ocean Blvd.
 - +/- 9 Days* of single lane closures between Australian Avenue and Peruvian Avenue
- S. County Road
 - +/- 2 Days* of single lane closures between Peruvian Avenue and Chilean Avenue
Proposed to complete at night.

PHASE 5 SOUTH

- S. County Road
 - +/- 3 Days* of single lane closures between Royal Palm Way and Seaview Avenue
Proposed to complete at night.
- Cocoanut Row
 - +/- 2 Days* of single lane closure at Chilean Ave intersection.
Proposed to complete at night.

PHASE 6 SOUTH

- Flager Drive
 - 1 Day for full road closure
- S. County Road
 - +/- 13 Days* for single lane closures between Via Bethesda and Royal Poinciana Way.
Proposed to complete at night.
- Cocoanut Row
 - +/- 8 Days* for single lane closures between Clarke Ave and Flagler Museum.
Proposed to complete at night.
- Royal Poinciana Way
 - 1 Day for single closure between S. County Road and Cocoanut Row.
Proposed to complete at night.

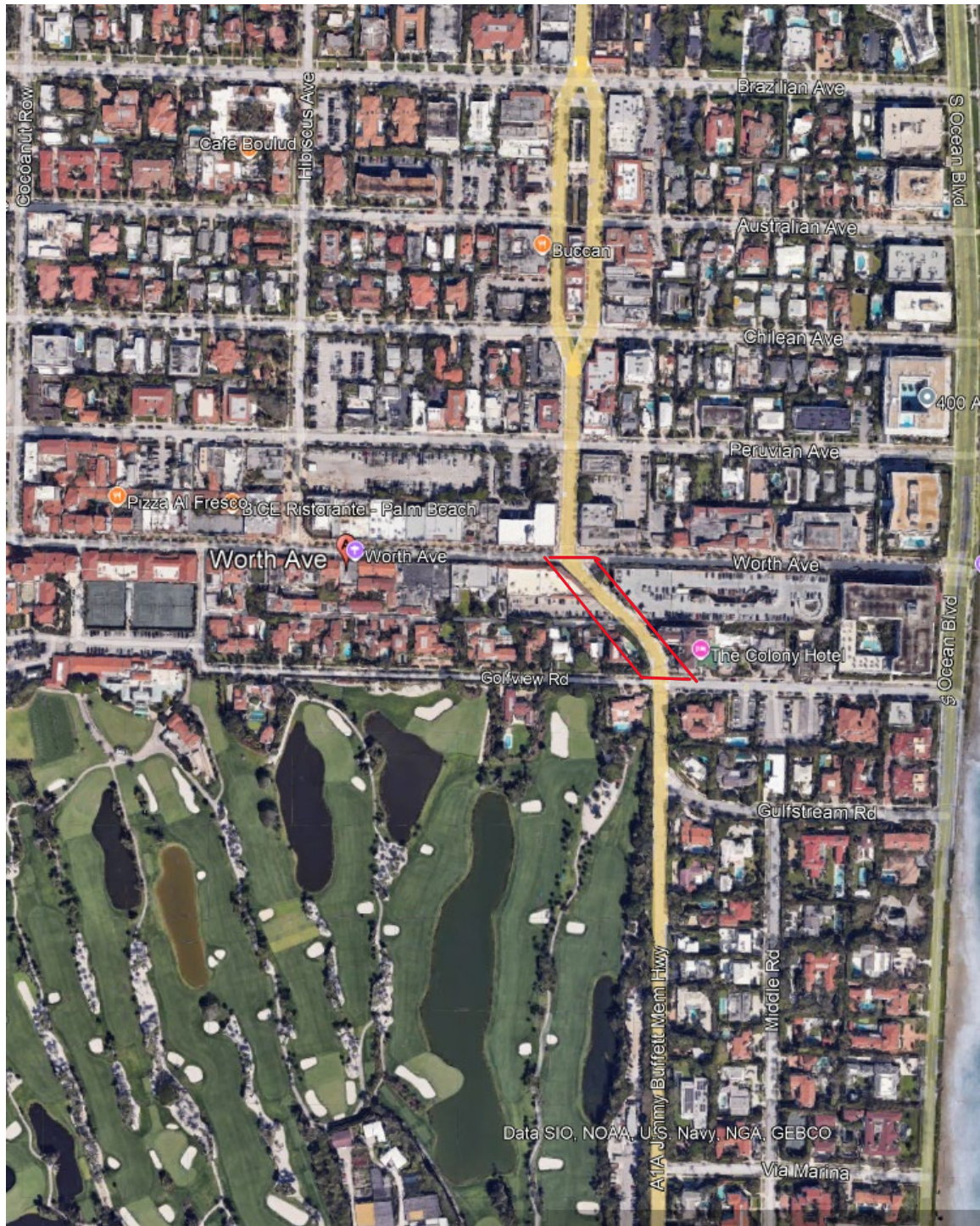

*South County Road single lane closure north bound between Worth Avenue and Hammon Avenue for 3 days.

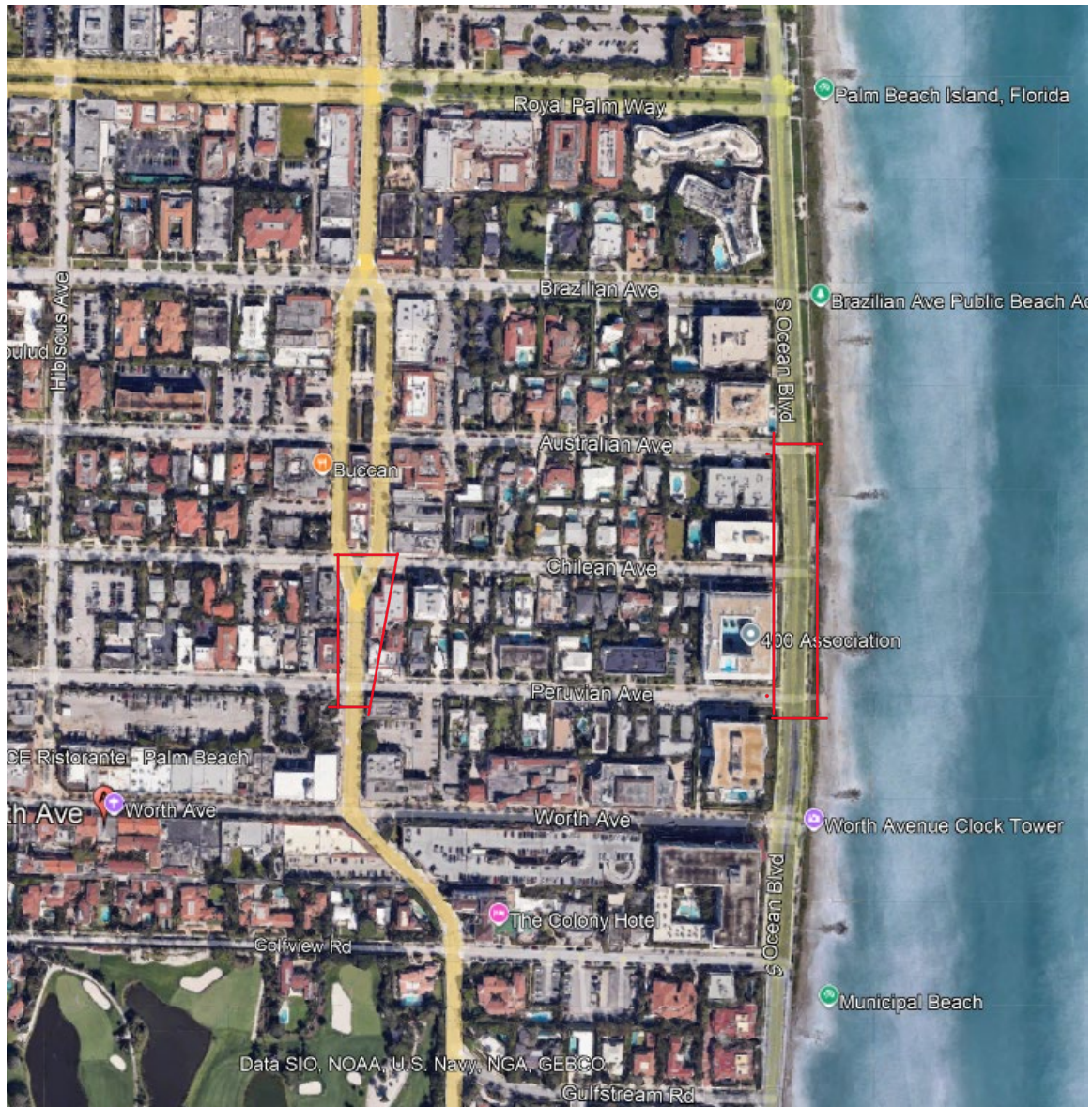

* South Ocean Boulevard single lane closure between Australian Avenue and Peruvian Avenue for 9 days.

* South County Road single lane closure between Peruvian Avenue and Chilean Avenue for 2 days.

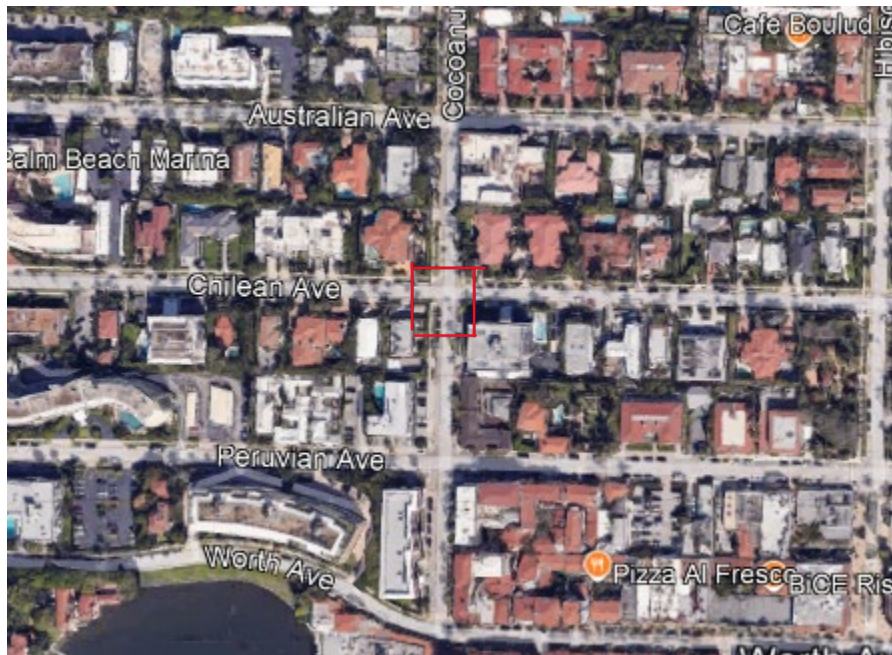

* Coconut Row single lane closure in the intersection at Chilean for 2 days.



* South County Road north bound single lane closure between Royal Palm Way and Seaview Avenue for 3 days.

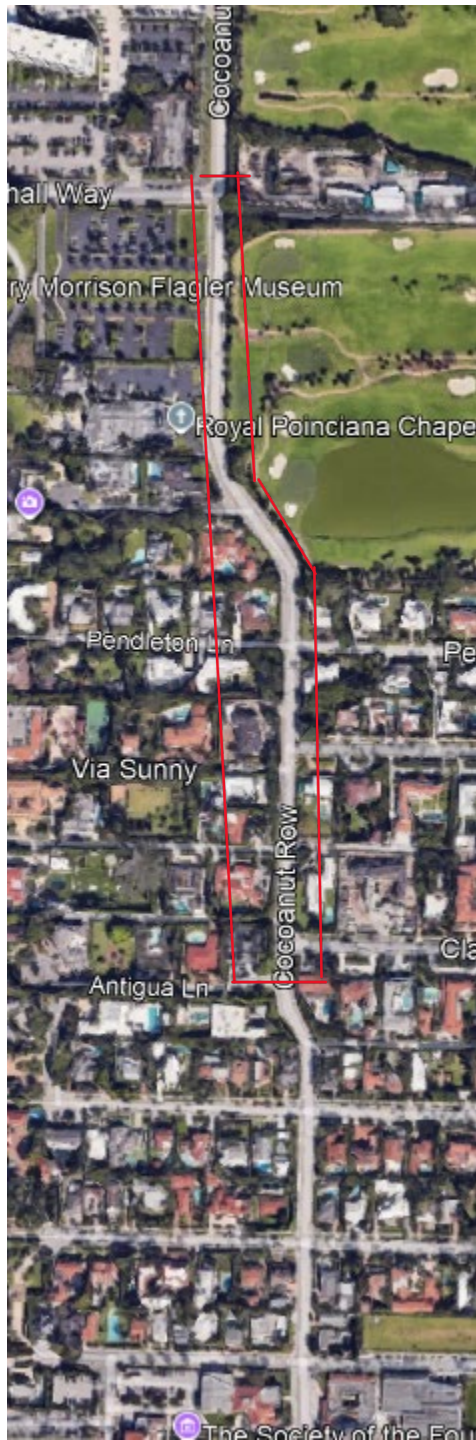

* Coconut Row single lane closure for 8 days between Clarke Avenue and Whithall Way.

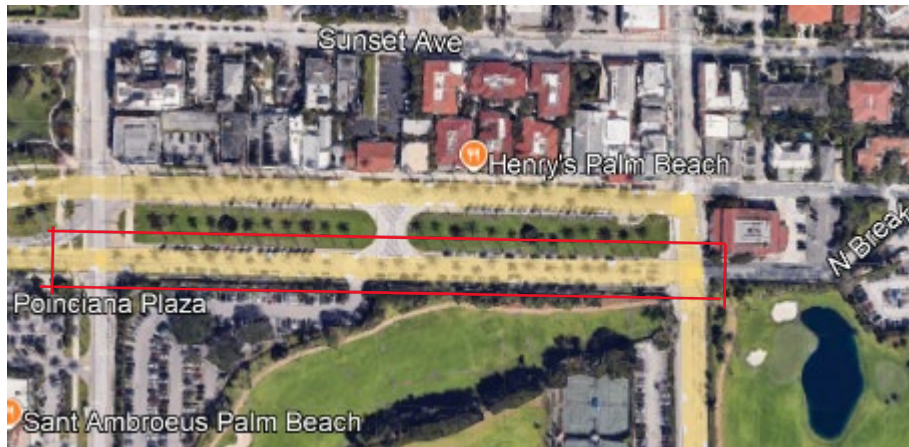

*Royal Poinciana Way east bound single lane closure between Coconut Row and South County Road for 1 day.



* Flagler Drive full road closure for 1 day.

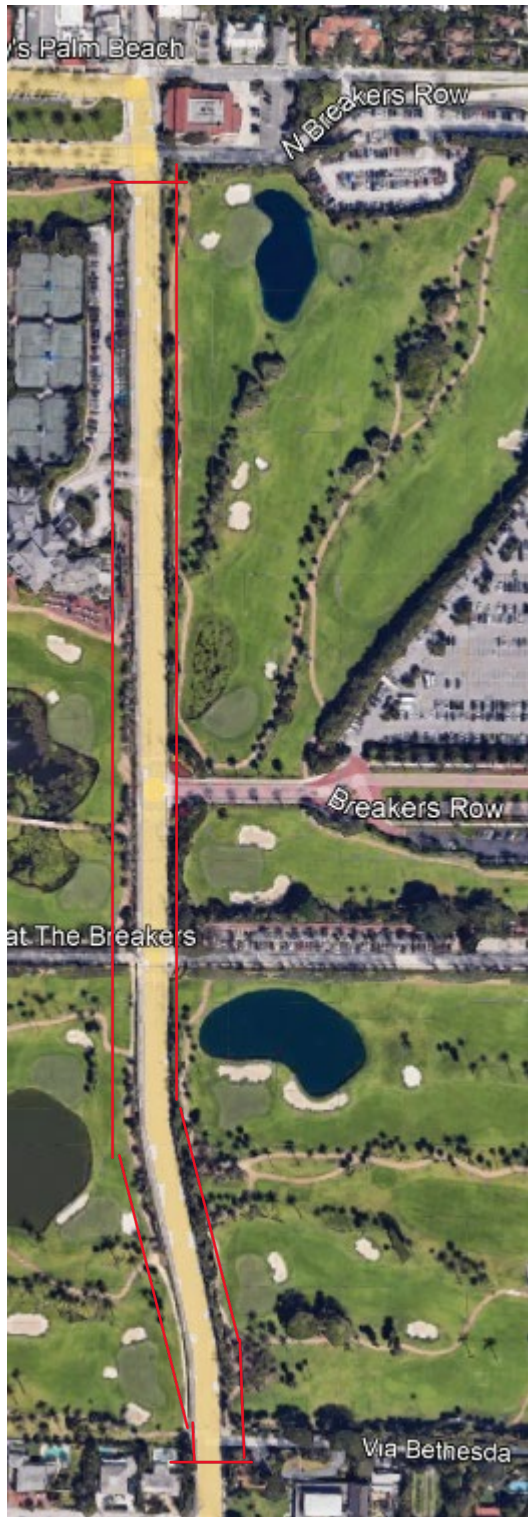

* South County Road north bound single lane closure between Via Bethesda and Royal Poinciana Way for 13 days.