

CONSULTANT:

PROPOSED RENOVATIONS FOR:  
**MR & MRS. MEISTER**  
210 EL DORADO LANE  
PALM BEACH, FLORIDA 33480

A.A. #001345  
A.R. #10,181

Digitally signed  
by Patrick W.  
Segraves  
Date: 2024.10.07  
13:52:09-0400



REVISIONS:

△  
△  
△  
△  
△

SHEET NUMBER:  
**35**  
10-07-24



WEST ELEVATION



EAST ELEVATION



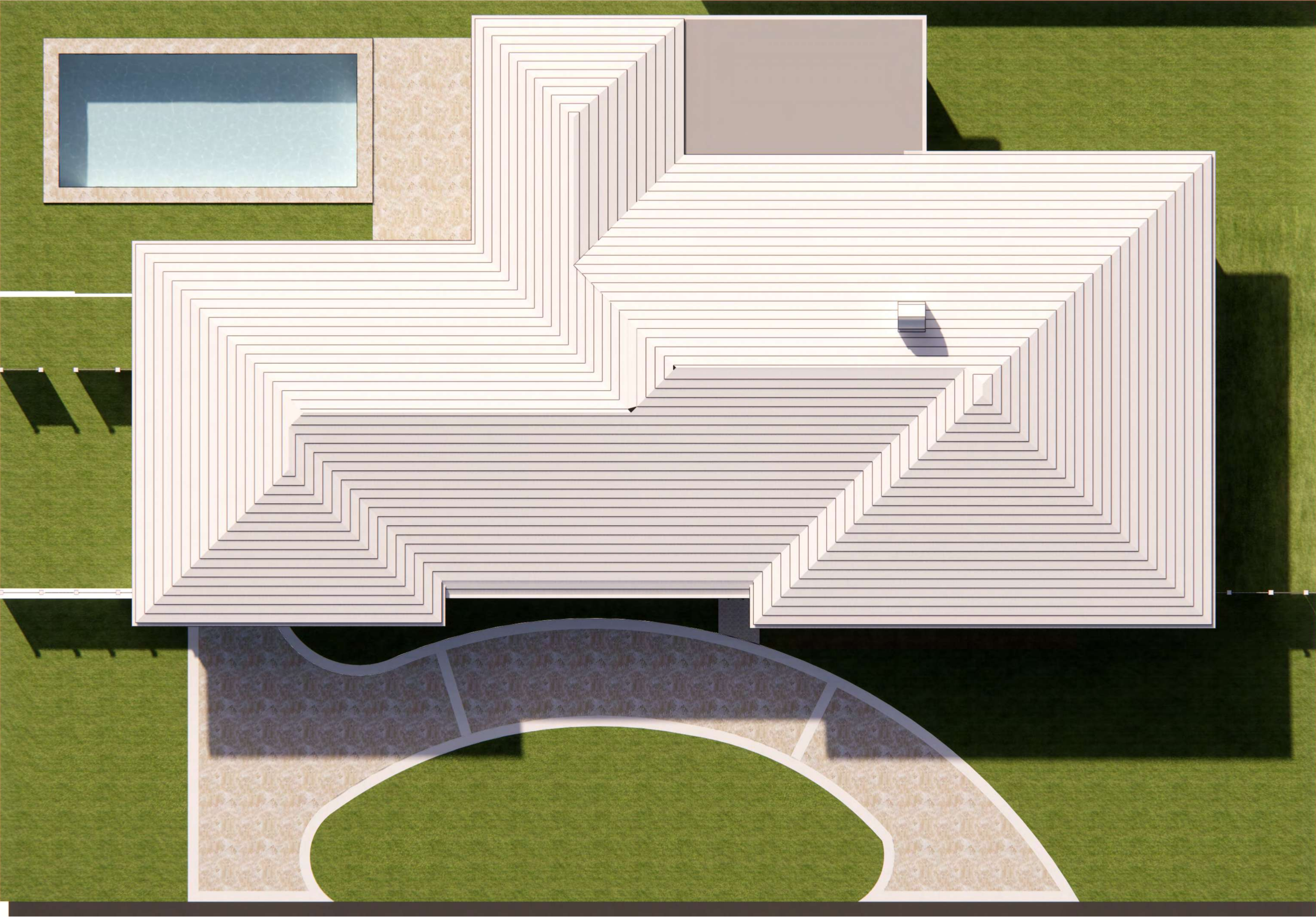

















Digitally signed  
by Patrick W.  
Sagraves  
Date: 2024.10.07  
13:52:31 -04'00'











Digitally signed  
by Patricia W.  
Segraves  
Date: 2024.10.07  
13:52:41 -0400







Digitally signed  
by Patrick W.  
Segraves  
Date: 2024.10.07  
13:52:46-0400











Existing North Side



Existing Northeast Corner



Existing South Side



Existing Southwest Corner

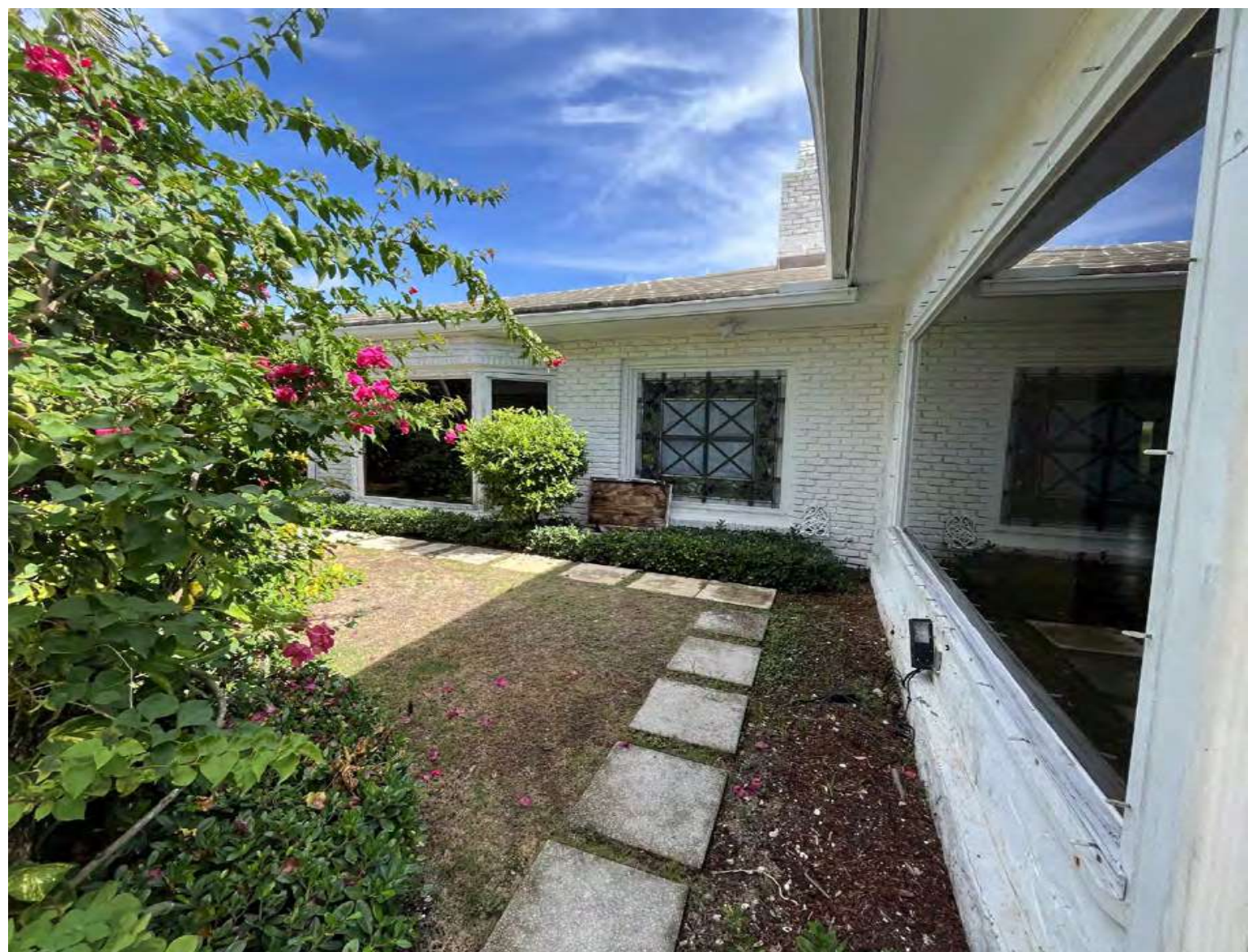

Existing Southwest Corner



Existing West Side



Existing Pool Deck



Existing Southwall



Existing East buffer