

PALM BEACH COUNTY

VICINITY MAP

SCALE: N.T.S.

PROJECT TEAM

OWNER

THE SOCIETY OF THE FOUR ARTS, INC.
100 FOUR ARTS PLAZA
PALM BEACH, FL 33480
PHONE: (561) 655-7227
CONTACT: DR. PHILLIP RYLANDS

CIVIL ENGINEER

KIMLEY-HORN AND ASSOCIATES, INC.
1615 SOUTH CONGRESS AVENUE, SUITE 201
DELRAY BEACH, FL 33445
PHONE: (561) 404-7250
CONTACT: JOSHUA D. HORNING, P.E.

LANDSCAPE ARCHITECT

SMI LANDSCAPE ARCHITECTURE.
140 ROYAL PALM WAY, SUITE 206
WEST PALM BEACH, FL 33480
PHONE: (561) 840-0233
CONTACT: CLAUDIA VISCONTI, RLA

SURVEYOR

KEITH & ASSOCIATES, INC.
301 EAST ATLANTIC BLVD.
POMPANO BEACH, FL 33060
PHONE: (954) 788-3400
CONTACT: DONALD A. SPICER

ARCHITECT

SPINA OROURKE+PARTNERS
285 BANYAN BLVD
WEST PALM BEACH, FL 33401
PHONE: (561) 684-6844
CONTACT: REGAN RUPP

ARCHITECT

BEYER BLINDER BELLE
120 BROADWAY, 20TH FLOOR
NEWYORK, NY 10271
PHONE: (212) 614-1997
CONTACT: KERRY NOLAN

SITE PLAN PACKAGE FOR SOCIETY OF THE FOUR ARTS CAMPUS IMPROVEMENTS - WEST CAMPUS PREPARED FOR SOCIETY OF THE FOUR ARTS, INC.

OCTOBER 7, 2024

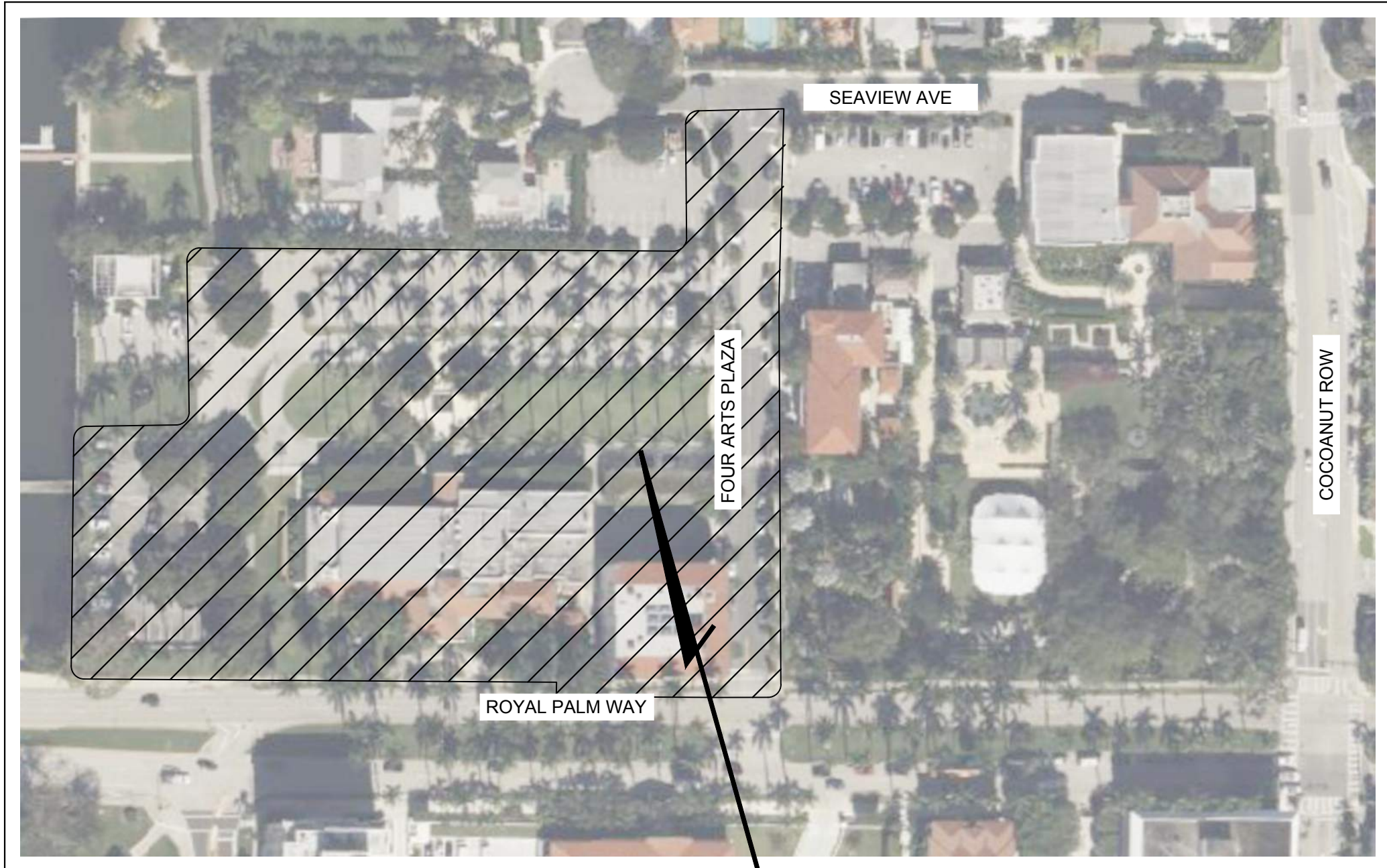

VICINITY MAP

NOT TO SCALE

SECTION: 22 TOWNSHIP: 43S RANGE: 43E

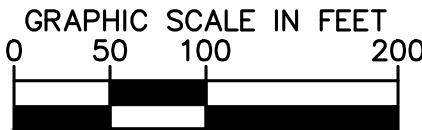

PROJECT LOCATION

100 FOUR ARTS PLAZA
PALM BEACH, FL

Sheet List Table	
Sheet Number	Sheet Title
C0.00	COVER SHEET
C0.10	GENERAL NOTES
C1.00	DEMOLITION AND EROSION PLAN
C1.10	DEMOLITION AND EROSION DETAILS
C1.20	HORIZONTAL CONTROL PLAN
C2.00	PAVING GRADING AND DRAINAGE PLAN
C2.10	PAVING GRADING AND DRAINAGE DETAILS
C2.11	PAVING GRADING AND DRAINAGE DETAILS
C2.12	PAVING GRADING AND DRAINAGE DETAILS
C2.13	PAVING GRADING AND DRAINAGE DETAILS
C3.00	UTILITY PLAN
C3.10	UTILITY DETAILS
C3.11	UTILITY DETAILS
C3.12	UTILITY DETAILS
C5.00	MANEUVERABILITY PLAN WB-67

VERTICAL DATUM
ELEVATIONS SHOWN HEREON ARE BASED ON THE
NORTH AMERICAN VERTICAL DATUM OF 1988.
NAVD '88 ELEV. + 1.52' = NGVD '29 ELEVATION

THE PRESENCE OF GROUNDWATER SHOULD BE
ANTICIPATED. CONTRACTOR'S BID SHALL
INCLUDE CONSIDERATION FOR ADDRESSING THIS
ISSUE AND OBTAINING ALL NECESSARY PERMITS.

CALL 2 WORKING DAYS
BEFORE YOU DIG



IT'S THE LAW!
DIAL 811
Know what's below.
Call before you dig.

SUNSHINE STATE ONE CALL OF FLORIDA, INC.

The Society of the Four Arts
100 Four Arts Plaza, Palm Beach, FL 33480

THESE DRAWINGS ARE FOR THE
EXCLUSIVE USE OF SPINA OROURKE +
PARTNERS, INC. AND MAY NOT BE
DUPLICATED, REPRODUCED OR USED
IN ANY MANNER WITHOUT THE
EXPRESS WRITTEN CONSENT OF SPINA
OROURKE + PARTNERS, INC. ALL
SIGILS RESERVED.

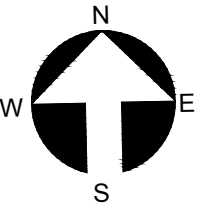
LICENSED PROFESSIONAL
JOSHUA D. HORNING
FLORIDA LICENSE NUMBER
67505
DATE: OCT. 7, 2024
Project no: 245350000
Drawn by: MXE
Project Manager: JDH



C0.00
FINAL SUBMITTAL
WEST BLOCK

285 Banyan Blvd
West Palm Beach Florida 33401
561 684 6844 • Fax 561 684 5594
spinaorourke.com
FL Lic # AA2602399

120 Broadway
20th Floor
New York, NY 10271
212 777 7800
beyerblinderbelle.com

1615 S CONGRESS AVE, SUITE 201, DELRAY BEACH, FL 33445
PHONE: 561-330-2345 • FAX: 561-863-8175
WWW.KIMLEY-HORN.COM CA REGISTRY NO. 696

GENERAL CONSTRUCTION NOTES

1. THE CONTRACTOR AND SUBCONTRACTORS SHALL OBTAIN A COPY OF THE FLORIDA DEPARTMENT OF TRANSPORTATION "STANDARD SPECIFICATIONS FOR ROAD AND BRIDGE CONSTRUCTION" (LATEST EDITION), AND BECOME FAMILIAR WITH THE CONTENTS PRIOR TO COMMENCING WORK.
2. THE CONTRACTOR SHALL BE RESPONSIBLE FOR FURNISHING ALL MATERIAL AND LABOR TO CONSTRUCT THE FACILITY AS SHOWN AND DESCRIBED IN THE CONSTRUCTION DOCUMENTS IN ACCORDANCE WITH THE APPROPRIATE APPROVING AUTHORITIES, SPECIFICATIONS AND REQUIREMENTS. THE CONTRACTOR SHALL PROVIDE TWO WORKING DAYS MINIMUM NOTICE TO ALL UTILITY COMPANIES PRIOR TO BEGINNING CONSTRUCTION. THE CONTRACTOR MUST CALL THE UTILITY COMPANIES BEFORE COMMENCING WORK.
3. IT IS THE CONTRACTOR'S RESPONSIBILITY TO CONTACT THE VARIOUS UTILITY COMPANIES WHICH MAY HAVE BURIED OR AERIAL UTILITIES WITHIN OR NEAR THE CONSTRUCTION AREA BEFORE COMMENCING WORK. THE CONTRACTOR SHALL CONSULT DATA SHEETS OF MINIMUM NOTICE TO ALL UTILITY COMPANIES PRIOR TO BEGINNING CONSTRUCTION. THE CONTRACTOR MUST CALL THE UTILITY COMPANIES BEFORE COMMENCING WORK.
4. THE CONTRACTOR SHALL BE RESPONSIBLE FOR OBTAINING ALL REQUIRED CONSTRUCTION PERMITS AND BONDS IF REQUIRED PRIOR TO CONSTRUCTION.
5. THE CONTRACTOR SHALL HAVE AVAILABLE AT THE JOB SITE AT ALL TIMES ONE COPY OF THE CONSTRUCTION DOCUMENTS INCLUDING PLANS, SPECIFICATIONS, AND SPECIAL CONDITIONS AND COPIES OF ANY REQUIRED CONSTRUCTION PERMITS.
6. ANY DISCREPANCIES ON THE DRAWINGS SHALL BE IMMEDIATELY BROUGHT TO THE ATTENTION OF THE OWNER AND ENGINEER BEFORE COMMENCING WORK. NO FIELD CHANGES OR DEVIATIONS FROM DESIGN ARE TO BE MADE WITHOUT PRIOR APPROVAL OF THE OWNER AND THE ENGINEER.
7. ALL COPIES OF COMPACTION, CONCRETE AND OTHER REQUIRED TEST RESULTS ARE TO BE SENT TO THE OWNER AND ENGINEER DIRECTLY FROM THE TESTING AGENCY.
8. THE CONTRACTOR SHALL BE RESPONSIBLE FOR SUBMITTING TO THE ENGINEER A CERTIFIED RECORD SURVEY SIGNED AND SEALED BY A PROFESSIONAL LAND SURVEYOR REGISTERED IN THE STATE OF FLORIDA DEPICTING THE ACTUAL FIELD LOCATION OF ALL CONSTRUCTED IMPROVEMENTS THAT ARE REQUIRED BY THE JURISDICTIONAL AGENCIES FOR THE CERTIFICATION PROCESS. THE CONTRACTOR SHALL BE RESPONSIBLE FOR THE PROJECT BY THE COMPLETION OF APPROPRIATE CONSTRUCTION INTERVALS AND SHALL BE RESPONSIBLE FOR PROVIDING AS-BUILT DRAWINGS TO THE OWNER FOR THE PURPOSE OF CERTIFICATION TO JURISDICTIONAL AGENCIES AS REQUIRED. ALL AS-BUILT DATA SHALL BE COLLECTED BY A STATE OF FLORIDA PROFESSIONAL LAND SURVEYOR WHOSE SERVICES ARE ENGAGED BY THE CONTRACTOR.
10. THE CONTRACTOR SHALL BE RESPONSIBLE FOR VERIFYING THAT THE PROPOSED IMPROVEMENTS SHOWN ON THE PLANS DO NOT CONFLICT WITH ANY KNOWN EXISTING OR OTHER PROPOSED IMPROVEMENTS. IF ANY CONFLICTS ARE DISCOVERED, THE CONTRACTOR SHALL NOTIFY THE OWNER PRIOR TO INSTALLATION OF ANY PORTION OF THE SITE WORK THAT IT WOULD BE AFFECTED. THE CONTRACTOR SHALL BE RESPONSIBLE FOR THE PROJECT PRIOR TO PROCEEDING WITH INSTALLATION RELIEVES OWNER OF ANY OBLIGATION TO PAY FOR A RELATED CHANGE ORDER.
11. CONTRACTOR SHALL BE SOLELY RESPONSIBLE FOR VERIFYING ALL QUANTITIES, TAKE-OFF MEASUREMENTS, MATERIALS, ETC. DURING THE BID PROCESS WHEN DISCREPANCIES OCCUR. THE PHYSICAL PLAN TAKES PRECEDENCE. THE ENGINEER, LANDSCAPE ARCHITECT, COUNTY, CITY OR PROJECT MANAGERS ARE NOT TO BE HELD RESPONSIBLE FOR DISCREPANCIES TO THE SPECIFICATIONS OR PLANS.
12. THE CONTRACTOR SHALL LIMIT CONSTRUCTION OPERATIONS TO WITHIN THE LIMITS OF CONSTRUCTION. THE CONTRACTOR IS SOLELY RESPONSIBLE FOR ANY DAMAGES OUTSIDE THE LIMITS OF CONSTRUCTION.
13. CONTRACTOR IS ADVISED THAT THE U.S. ENVIRONMENTAL PROTECTION AGENCY REQUIRES THAT ALL OPERATORS FILE A NOTICE OF INTENT (NOI) FOR STORMWATER DISCHARGES ASSOCIATED WITH CONSTRUCTION ACTIVITY UNDER THE NPDES GENERAL PERMIT PRIOR TO BEGINNING WORK. IT IS THE CONTRACTOR'S SOLE RESPONSIBILITY TO OBTAIN THE SAME. A COPY SHALL BE SENT TO THE ENGINEER OF RECORD, ARCHITECT OF RECORD AND THE OWNER.
14. FLORIDA LAW (F.S. 553.851) PROTECTION OF UNDERGROUND PIPELINES MANDATES THAT NO EXCAVATOR SHALL COMMENCE OR PERFORM ANY EXCAVATION WITHOUT FIRST OBTAINING INFORMATION CONCERNING THE POSSIBLE LOCATION OF GAS PIPELINES IN THE AREA OF PROPOSED EXCAVATION. THE EXCAVATOR MUST NOTIFY THE GAS UTILITY A MINIMUM OF 2 WORKING DAYS AND A MAXIMUM OF 5 WORKING DAYS PRIOR TO EXCAVATION.
15. THE CONTRACTOR SHALL BE RESPONSIBLE TO COORDINATE WITH THE LOCAL ELECTRICAL PROVIDER ON ANY WORK IN THE VICINITY OF OVERHEAD OR UNDERGROUND POWER LINES.
16. CONTRACTOR SHALL BE RESPONSIBLE FOR REVIEWING ALL PLANS RELATED TO SITE WORK INCLUDING (BUT NOT LIMITED TO) LANDSCAPE, IRRIGATION, SITE LIGHTING, BUILDING FOUNDATION, PLUMBING, FIRE SPRINKLER, AND OTHER APPLICABLE PLANS FOR CONFLICTING INFORMATION AND ALERT OWNERS REPRESENTATIVE OF ANY CONFLICT FOR RESOLUTION.
17. CONTRACTOR SHALL VERIFY LOCATION OF ALL IRRIGATION, STREET LIGHTING, AND ELECTRICAL CONDUIT THAT WILL BE IN CONFLICT WITH ANY PROPOSED CONSTRUCTION AND SHALL RESOLVE CONFLICT ACCORDINGLY. COST OF CONFLICT RESOLUTION SHALL BE INCLUDED IN THE BID.
18. ANY DEBRIS RESULTING FROM STRIPPING AND DEMOLITION OPERATIONS SHALL BE REMOVED FROM THE SITE AT FREQUENT INTERVALS TO PREVENT THIS MATERIAL FROM ACCUMULATING ON SITE.
19. UPON REMOVAL OF TREES, SHRUBS OR ANY STUMP GRINDING, NO ROOT GREATER THAN THREE INCHES IN DIAMETER SHALL REMAIN WITHIN FIVE FEET OF AN UNDERGROUND STRUCTURE OR UTILITY LINE OR UNDER SLABS OR FOOTINGS OR PAVED AREAS.
20. THE CONTRACTOR SHALL RESTORE ALL DISTURBED VEGETATION IN KIND, UNLESS SHOWN OTHERWISE.
21. THE CONTRACTOR SHALL ENSURE THAT ANY TREE OR SHRUB PLACED WITHIN WATER, SEWER OR DRAINAGE EASEMENTS SHALL CONFORM TO THE CITY OF PALM BEACH STANDARD DETAILS

TRENCH SAFETY ACT

1. CONTRACTOR SHALL BE SOLELY RESPONSIBLE FOR COMPLIANCE WITH THE STATE OF FLORIDA TRENCH SAFETY ACT.
2. WHERE EXCAVATIONS TO A DEPTH IN EXCESS OF FIVE FEET (5') ARE REQUIRED, THE CONTRACTOR SHALL INCLUDE THE FOLLOWING INFORMATION IN THE BID:
 - A. A REFERENCE TO THE TRENCH SAFETY STANDARDS THAT WILL BE IN EFFECT DURING THE PERIOD OF CONSTRUCTION OF THE PROJECT.
 - B. WRITTEN ASSURANCES BY THE CONTRACTOR PERFORMING THE TRENCH EXCACTION THAT SUCH CONTRACTOR WILL COMPLY WITH THE APPLICABLE TRENCH SAFETY STANDARDS.
 - C. A SEPARATE ITEM IDENTIFYING THE COST OF COMPLIANCE WITH THE APPLICABLE TRENCH SAFETY STANDARDS.
3. WHEN A BID IS NOT SUBMITTED, THE CONTRACTOR SHALL SUBMIT THE INFORMATION LISTED IN ITEM "2" TO THE ENGINEER PRIOR TO STARTING WORK.

UTILITIES

EXISTING UTILITIES SHOWN ARE LOCATED ACCORDING TO THE INFORMATION AVAILABLE TO THE ENGINEER AT THE TIME OF THE TOPOGRAPHIC SURVEY AND HAVE NOT BEEN INDEPENDENTLY VERIFIED BY THE ENGINEER. THE CONTRACTOR SHALL BE RESPONSIBLE FOR THE PROJECT BY THE COMPLETION OF APPROPRIATE CONSTRUCTION INTERVALS AND SHALL BE RESPONSIBLE FOR PROVIDING AS-BUILT DRAWINGS TO THE OWNER FOR THE PURPOSE OF CERTIFICATION TO JURISDICTIONAL AGENCIES AS REQUIRED. ALL AS-BUILT DATA SHALL BE COLLECTED BY A STATE OF FLORIDA PROFESSIONAL LAND SURVEYOR WHOSE SERVICES ARE ENGAGED BY THE CONTRACTOR.

WATER AND SEWER UTILITY NOTES

1. ALL CONSTRUCTION SHALL MEET OR EXCEED THE LOCAL WATER AND SEWER REQUIREMENTS AND THE FLORIDA DEPARTMENT OF ENVIRONMENTAL PROTECTION REQUIREMENTS UNLESS OTHERWISE NOTED. IT IS THE CONTRACTOR'S RESPONSIBILITY TO OBTAIN THE SPECIFICATIONS AND DETAILS FROM THE LOCAL AGENCY.
2. THE CONTRACTOR SHALL CONSTRUCT GRAVITY SEWER LATERALS, MANHOLES AND GRAVITY SEWER LINES AS SHOWN ON THESE PLANS. THE CONTRACTOR SHALL FURNISH ALL NECESSARY MATERIALS, EQUIPMENT, MACHINERY, TOOL MEANS OF TRANSPORTATION AND LABOR NECESSARY TO COMPLETE THE WORK IN FULL AND COMPLETE ACCORDANCE WITH THE SHOWN, DESCRIBED AND REASONABLY INTENDED REQUIREMENTS OF THE CONTRACT DOCUMENTS AND REQUIREMENTS. THE CONTRACTOR SHALL BE RESPONSIBLE FOR OBTAINING ALL REQUIRED CONSTRUCTION PERMITS AND BONDS IF REQUIRED PRIOR TO CONSTRUCTION.
3. EXISTING UTILITIES SHOWN ARE LOCATED ACCORDING TO THE INFORMATION AVAILABLE TO THE ENGINEER AT THE TIME OF THE TOPOGRAPHIC SURVEY AND HAVE NOT BEEN INDEPENDENTLY VERIFIED BY THE OWNER OR THE ENGINEER. THE CONTRACTOR SHALL BE RESPONSIBLE FOR THE PROJECT BY THE COMPLETION OF APPROPRIATE CONSTRUCTION INTERVALS AND SHALL BE RESPONSIBLE FOR PROVIDING AS-BUILT DRAWINGS TO THE OWNER FOR THE PURPOSE OF CERTIFICATION TO JURISDICTIONAL AGENCIES AS REQUIRED. ALL AS-BUILT DATA SHALL BE COLLECTED BY A STATE OF FLORIDA PROFESSIONAL LAND SURVEYOR WHOSE SERVICES ARE ENGAGED BY THE CONTRACTOR.
4. DEFLECTION OF JOINTS AND CURVATURE OF PIPE SHALL NOT EXCEED THE MANUFACTURER'S SPECIFICATIONS. SECURELY CLOSE ALL OPEN ENDS OF PIPE AND FITTINGS WITH A WATERTIGHT PLUG WHEN WORK IS NOT IN PROGRESS. THE INTERIOR OF ALL PIPES SHALL BE CLEAN AND JOINT SURFACES WIPED CLEAN AND DRY AFTER THE PIPE HAS BEEN LOWERED INTO THE TRENCH. VALVES SHALL BE PLUMED AND LOCATED ACCORDING TO THE PLANS.
5. ALL PHASES OF INSTALLATION, INCLUDING UNLOADING, TRENCHING, LAYING AND BACK FILLING, SHALL BE DONE IN A FIRST CLASS WORKMANLIKE MANNER. ALL PIPE AND FITTINGS SHALL BE CAREFULLY STORED FOLLOWING MANUFACTURER'S RECOMMENDATIONS. CARE SHALL BE TAKEN TO AVOID DAMAGE TO THE COATING OR LINING OF ANY D.I. PIPE FITTINGS. ANY PIPE OR FITTING WHICH IS DAMAGED OR WHICH HAS FLAWS OR IMPERFECTIONS WHICH, IN THE OPINION OF THE ENGINEER OR OWNER, REQUIRES IT UNIT FOR USE, SHALL NOT BE USED. ANY PIPE NOT SATISFACTORY FOR USE SHALL BE CLEARLY MARKED AND IMMEDIATELY REMOVED FROM THE JOB SITE, AND SHALL BE REPLACED AT THE CONTRACTOR'S EXPENSE.
6. WATER FOR FIRE FIGHTING SHALL BE AVAILABLE FOR USE PRIOR TO COMBUSTIBLES BEING BROUGHT ON SITE.
7. ALL UTILITY AND STORM DRAIN TRENCHES LOCATED UNDER AREAS TO RECEIVE PAVING SHALL BE COMPLETELY BACK FILLED IN ACCORDANCE WITH THE GOVERNING JURISDICTIONAL AGENCY'S SPECIFICATIONS. IN THE EVENT THAT THE CONTRACT DOCUMENTS AND THE JURISDICTIONAL AGENCY REQUIREMENTS ARE NOT IN AGREEMENT, THE MOST STRINGENT SHALL GOVERN.
8. UNDERGROUND LINES SHALL BE AS-BUILT BY A STATE OF FLORIDA PROFESSIONAL LAND SURVEYOR BEFORE BACK FILLING.
9. CONTRACTOR SHALL PERFORM, AT HIS OWN EXPENSE, ANY AND ALL TESTS REQUIRED BY THE SPECIFICATIONS AND THE FLORIDA DEPARTMENT OF ENVIRONMENTAL PROTECTION. ANY TEST MAY NOT BE LIMITED TO, INFILTRATION AND EXFILTRATION, TELEVISION INSPECTION AND A MANDEL TEST ON GRAVITY SEWER. A COPY OF THE TEST RESULTS SHALL BE PROVIDED TO THE UTILITY PROVIDER, OWNER AND JURISDICTIONAL AGENCY AS REQUIRED.
10. ALL PIPES AND CONNECTIONS ARE TO BE RESTRAINED IN ACCORDANCE WITH THE DETAILS OR JURISDICTIONAL AGENCY REQUIREMENTS, WHICHEVER IS MOST STRINGENT.
11. ALL WATER DISTRIBUTION SYSTEM MATERIALS (INCLUDING SERVICES) AND INSTALLATION SHALL CONFORM TO THE SPECIFICATIONS OF THE WATER PROVIDER AS PROVIDED IN THEIR STANDARD SPECIFICATIONS MANUAL AND THE FLORIDA DEPARTMENT OF ENVIRONMENTAL PROTECTION. THE CONTRACTOR IS RESPONSIBLE TO OBTAIN SPECIFICATION MANUALS PRIOR TO BIDDING THE PROJECT.
12. ALL POTABLE WATER PIPE AND PIPE FITTINGS INSTALLED UNDER THIS PROJECT WILL BE COLOR CODED OR MARKED IN ACCORDANCE WITH F.A.C. 62-555.320(21)(B)3, USING BLUE AS THE PREDOMINANT COLOR. (UNDERGROUND PLASTIC PIPE WILL BE SOLID-WALL BLUE PIPE WILL HAVE A CO-EXTRUDED BLUE STRIP OR BLACK OR WHITE OR BLACK STRIP INCORPORATED INTO, OR APPLIED TO, THE PIPE WALL. PIPE STRIPED DURING THE MANUFACTURING OF THE PIPE WILL HAVE CONTINUOUS STRIPES THAT RUN PARALLEL TO THE AXIS OF THE PIPE, THAT ARE LOCATED AT NO GREATER THAN 90-DEGREE INTERVALS AROUND THE PIPE, AND THAT WILL REMAIN INTACT DURING AND AFTER INSTALLATION OF THE PIPE. IF TAPE OR PAINT IS USED TO STRIPE PIPE DURING AND AFTER INSTALLATION OF THE PIPE, THE TAPE OR PAINT WILL BE APPLIED IN A CONTINUOUS LINE THAT RUNS PARALLEL TO THE AXIS OF THE PIPE. THE TAPE OR PAINT WILL BE APPLIED IN CONTINUOUS LINES ALONG EACH SIDE OF THE PIPE AS WELL AS ALONG THE TOP OF THE PIPE. ABOVEGROUND PIPE WILL BE PAINTED BLUE OR WILL BE COLOR CODED OR MARKED LIKE UNDERGROUND PIPE.
13. ALL WATER MAINS ARE DESIGNED FOR A MINIMUM WORKING PRESSURE OF 150 PSI, HAVE COMPRESSION TYPE JOINTS AND ARE DESIGNED TO WITHSTAND A MINIMUM OF 12 INCHES SHALLOW (D.I.P.), CLASS 50 FOR 6" DIAMETER PIPE AND LARGER AND CLASS 51 IF PIPE DIAMETER IS SMALLER THAN 6" OR ANS/AWWA C-900-97, PVC PIPE WITH A MAXIMUM SDR OF 18. ALL D.I.P. WATER MAINS SHALL BE CEMENT LINED AND SEAL COATED IN ACCORDANCE WITH ANS/AWWA STANDARDS. ALL D.I.P. FORCE MAINS SHALL BE COATED OUTSIDE WITH A BITUMINOUS COATING APPROXIMATELY ONE MIL THICK IN ACCORDANCE WITH ANSI 2151-8, CEMENT MORTAR LININGS ARE NOT APPROPRIATE FOR THIS APPLICATION. ALL D.I.P. FORCE MAINS AND GRAVITY SEWER MAINS SHALL BE COATED INSIDE WITH POLYETHYLENE GLASS FIBER REINFORCED PLASTIC (FRP) WITH A MINIMUM OF 1.0 MIL AND A MINIMUM N-VALUE OF 0.012. SEE PROJECT SPECIFICATIONS MANUAL FOR MORE DETAILS. OR PROTECTOR 401 CEREMIC EPOXY. ALL D.I.P. PIPE SHALL BE LAID WITH A MINIMUM OF 30" CLEAR COVER. ALL PVC PIPE SHALL BE LAID WITH A MINIMUM OF 36" CLEAR COVER.
14. NEW OR RELOCATED, UNDERGROUND WATER MAINS INCLUDED IN THIS PROJECT WILL BE LAID TO PROVIDE A HORIZONTAL DISTANCE OF AT LEAST THREE FEET BETWEEN THE OUTSIDE OF THE WATER MAIN AND THE OUTSIDE OF ANY EXISTING OR PROPOSED VACUUM-TYPE SANITARY SEWER, STORM SEWER, STORMWATER FORCE MAIN, OR PIPELINE CONVEYING RECLAIMED WATER; A HORIZONTAL DISTANCE OF AT LEAST SIX FEET BETWEEN THE OUTSIDE OF THE WATER MAIN AND THE OUTSIDE OF ANY EXISTING OR PROPOSED GRAVITY-TYPE SANITARY SEWER(OR A HORIZONTAL DISTANCE OF AT LEAST THREE FEET BETWEEN THE OUTSIDE OF THE WATER MAIN AND THE OUTSIDE OF ANY EXISTING OR PROPOSED GRAVITY-TYPE SANITARY SEWER IF THE BOTTOM OF THE WATER MAIN WILL BE LAID AT LEAST SIX INCHES ABOVE THE TOP OF THE SEWER); A HORIZONTAL DISTANCE OF AT LEAST SIX FEET BETWEEN THE OUTSIDE OF THE WATER MAIN AND THE OUTSIDE OF ANY EXISTING OR PROPOSED PRESSURE-TYPE SANITARY SEWER, WASTEWATER FORCE MAIN, OR PIPELINE CONVEYING RECLAIMED WATER.
15. NEW OR RELOCATED, UNDERGROUND WATER MAINS INCLUDED IN THIS PROJECT THAT WILL CROSS ANY EXISTING OR PROPOSED VACUUM-TYPE SANITARY SEWER, STORM SEWER, STORMWATER FORCE MAIN, OR PIPELINE CONVEYING RECLAIMED WATER, THE USE OF MOTORS, AND OTHER PETROLEUM BASED OR TOXIC LIQUIDS FOR DUST SUPPRESSION OPERATIONS IS PROHIBITED. THE CONTRACTOR SHALL BE RESPONSIBLE FOR OBTAINING ALL GOVERNING REGULATIONS PERTAINING TO ENVIRONMENTAL PROTECTION.
16. THE WATER SYSTEM SHALL BE CLEANED OF DEBRIS, FLUSHED AND TESTED FOR A PERIOD OF NOT LESS THAN 2 HOURS AT A MINIMUM STARTING PRESSURE OF 150 PSI WITH AN ALLOWABLE LEAKAGE NOT TO EXCEED THE ALLOWABLE GAL/HR IN COMPLIANCE WITH THE ANS/AWWA C-600-05 STANDARD SECTION 4.2.2.
$$(EQUATION L = \frac{SD \cdot P}{148,000})$$

L = ALLOWABLE LEAKAGE, GALLONS/HOUR
S = LENGTH OF PIPE TESTED, FEET
D = NOMINAL DIAMETER, INCHES
P = AVERAGE TEST PRESSURE, LB/IN GAUGE
17. AFTER THE PRESSURE TEST, THE SYSTEM SHALL BE DISINFECTED. DISINFECTION SHALL BE IN ACCORDANCE WITH ANS/AWWA C651-05 STD. BACTERIOLOGICAL TESTS SHALL BE TAKEN TWO (2) CONSECUTIVE DAYS, AT LEAST 24 HOURS APART AND SHALL BE AT LEAST ONE SAMPLE PER 1,200 FEET OF MAIN IN THE SYSTEM. THE SAMPLE SHALL HAVE A HETEROTROPHIC PLATE COUNT (HPC) LESS THAN 500 CFU/ML AND SHALL BE FREE OF COLIFORM BACTERIA.
18. AT THE TIME OF BACTERIOLOGICAL SAMPLING, CHLORINE RESIDUAL DETERMINATION SHALL BE MADE TO INSURE THAT CHLORINE CONCENTRATION IN THE MAIN IS NO HIGHER THAN THAT GENERALLY IN THE SYSTEM. THE RESULT SHALL BE REPORTED ALONG WITH THE BACTERIOLOGICAL TEST RESULTS. ALL TESTING SHALL BE COORDINATED AND PAID FOR BY THE CONTRACTOR.

INTERRUPTION OF EXISTING UTILITIES

ANY CONSTRUCTION WORK THAT REQUIRES INTERRUPTION OF SERVICE TO ANY CUSTOMER SHALL BE DONE SO WITH A MINIMUM OF SEVENTY-TWO (72) HOUR NOTICE TO, AND WRITTEN APPROVAL BY THE APPROPRIATE UTILITY COMPANY. THE CONTRACTOR SHALL ARRANGE A MEETING WITH THE LOCAL JURISDICTIONAL AGENCIES AND OTHER GOVERNING AGENCIES, AND OTHER AFFECTED UTILITIES PRIOR TO SCHEDULING THE SHUTDOWN TO ASSESS THE SCOPE OF WORK. ALL SYSTEM SHUT DOWNS SHALL BE SCHEDULED BY THE CONTRACTOR AT SUCH TIME THAT SYSTEM DEMAND IS LOW. THIS GENERALLY REQUIRES NIGHT TIME WORK BY THE CONTRACTOR AND REQUIRES FULL TIME INSPECTION BY A REPRESENTATIVE OF THE UTILITY. ALL COSTS FOR WORKER OVERTIME AND TRAVEL PRIOR TO DEMOLITION, CONTRACTOR TO SEE LANDSCAPE PLAN FOR TREE PROTECTION REQUIREMENTS. ALL TREES TO REMAIN UNLESS OTHERWISE NOTED. CONTRACTOR TO NOTE EXISTING TREES TO REMAIN. SHOULD ANY TREE TO BE REMAIN BE DAMAGED BY THE CONTRACTOR, IT WILL REQUIRE REPLACEMENT IN KIND.

EROSION CONTROL NOTES

1. THE STORM WATER POLLUTION PREVENTION PLAN ("SWPPP") IS COMPRISED OF THIS EROSION AND SEDIMENTATION CONTROL PLAN, THE STANDARD DETAILS, AND ALL SUBSEQUENT REPORTS AND RELATED DOCUMENTS PROVIDED BY THE CONTRACTOR.
2. ALL CONTRACTORS AND SUBCONTRACTORS INVOLVED WITH STORM WATER POLLUTION PREVENTION SHALL OBTAIN A COPY OF THE STORM WATER POLLUTION PREVENTION PLAN AND THE STATE OF FLORIDA NATIONAL POLLUTANT DISCHARGE ELIMINATION SYSTEM GENERAL PERMIT (NPDES PERMIT) AND BECOME FAMILIAR WITH THEIR CONTENTS.
3. THE CONTRACTOR SHALL IMPLEMENT BEST MANAGEMENT PRACTICES AS REQUIRED BY THE SWPPP. ADDITIONAL BEST MANAGEMENT PRACTICES SHALL BE IMPLEMENTED AS DICTATED BY CONDITIONS AT NO ADDITIONAL COST TO THE OWNER THROUGHOUT ALL PHASES OF CONSTRUCTION.
4. BEST MANAGEMENT PRACTICES (BMP'S) AND CONTROLS SHALL CONFORM TO FEDERAL, STATE, OR LOCAL REQUIREMENTS OR MANUAL OF PRACTICE, AS APPLICABLE. THE CONTRACTOR SHALL IMPLEMENT ADDITIONAL CONTROLS AS DIRECTED BY THE PERMITTING AGENCY OR OWNER.
5. EROSION AND SEDIMENTATION CONTROL PLAN MUST CLEARLY DELINEATE ALL STATE WATERS. PERMITS FOR ANY CONSTRUCTION ACTIVITY IMPACTING STATE WATERS OR REGULATED WETLANDS MUST BE MAINTAINED ON SITE AT ALL TIMES.
6. THE CONTRACTOR SHALL MINIMIZE CLEARING TO THE MAXIMUM EXTENT PRACTICAL OR AS REQUIRED BY THE GENERAL PERMIT.
7. CONTRACTOR SHALL DENOTE ON PLAN THE TEMPORARY PARKING AND STORAGE AREA WHICH SHALL ALSO BE USED AS THE EQUIPMENT MAINTENANCE AND CLEANING AREA, EMPLOYEE PARKING AREA, AND AREA FOR LOCATING PORTABLE FACILITIES, OFFICE TRAILERS, AND TOILET FACILITIES.
8. ALL WASH WATER (CONCRETE TRUCKS, VEHICLE CLEANING, EQUIPMENT CLEANING, ETC.) SHALL BE DETAINED AND PROPERLY TREATED OR DISPOSED.
9. SUFFICIENT OIL AND GREASE ABSORBING MATERIALS AND FLOTATION BOOMS SHALL BE MAINTAINED ON SITE OR READILY AVAILABLE TO CONTAIN AND CLEAN-UP FUEL OR CHEMICAL SPILLS AND LEAKS.
10. RUBBISH, TRASH, GARBAGE, LITTER, OR OTHER SUCH MATERIALS SHALL BE DEPOSITED INTO SEE CONTAINERS. MATERIALS SHALL BE PREVENTED FROM LEAVING THE PROJECT BY THROUGH THE ACTION OF WIND OR STORM WATER DISCHARGE INTO DRAINAGE DITCHES OR WATERS OF THE STATE.
11. ALL STORM WATER POLLUTION PREVENTION MEASURES PRESENTED ON THE PLAN, SHALL BE INITIATED AS SOON AS PRACTICABLE.
12. STABILIZATION PRACTICES SHOULD BE INITIATED AS SOON AS PRACTICAL, BUT IN NO CASE MORE THAN 7 DAYS WHERE CONSTRUCTION HAS TEMPORARILY OR PERMANENTLY CEASED.
13. DISTURBED PORTIONS OF THE SITE WHERE CONSTRUCTION ACTIVITY HAS PERMANENTLY STOPPED SHALL BE PERMANENTLY STABILIZED. THESE AREAS SHALL BE STABILIZED NO LATER THAN 7 DAYS AFTER THE LAST CONSTRUCTION ACTIVITY OCCURRED.
14. IF THE ACTION OF VEHICLES TRAVELING OVER THE GRAVEL CONSTRUCTION ENTRANCES IS NOT SUFFICIENT TO REMOVE THE MAJORITY OF DIRT OR MUD, THEN THE TIRES MUST BE WASHED BEFORE THE VEHICLES ENTER A PUBLIC ROAD. IF WASHING IS USED, PROVISIONS MUST BE MADE TO INTERCEPT THE WASH WATER AND TRAP THE SEDIMENT BEFORE IT IS CARRIED OFF THE SITE.
15. ALL MATERIALS SPILLED, DROPPED, WASHED, OR TRACKED FROM VEHICLES ONTO ROADWAYS OR INTO STORM DRAINS MUST BE REMOVED AS SOON AS POSSIBLE.
16. THE CONTRACTOR SHALL BE RESPONSIBLE FOR REMOVING SEDIMENT IN THE DETENTION POND AND ANY SEDIMENT THAT MAY HAVE COLLECTED IN THE STORM SEWER DRAINAGE SYSTEMS IN CONJUNCTION WITH THE STABILIZATION OF THE SITE.
17. ON-SITE & OFF-SITE SOIL STOCKPILE AND BORROW AREAS SHALL BE PROTECTED FROM EROSION AND SEDIMENTATION THROUGH IMPLEMENTATION OF BEST MANAGEMENT PRACTICES. STOCKPILE AND BORROW AREA LOCATIONS SHALL BE NOTED ON THE EROSION AND SEDIMENTATION CONTROL PLAN AND PERMITTED IN ACCORDANCE WITH GENERAL PERMIT REQUIREMENTS.
18. SLOPES SHALL BE LEFT IN A ROUGHENED CONDITION DURING THE GRADING PHASE TO REDUCE RUNOFF VELOCITIES AND EROSION.
19. DUE TO GRADE CHANGES DURING THE DEVELOPMENT OF THE PROJECT, THE CONTRACTOR SHALL BE RESPONSIBLE FOR ADJUSTING THE EROSION CONTROL MEASURES AS NECESSARY AS CONSTRUCTION PROGRESSES (SILT FENCES, ETC.) TO PREVENT EROSION.
20. ALL CONSTRUCTION SHALL BE STABILIZED AT THE END OF EACH WORKING DAY. THIS INCLUDES BACK FILLING OF TRENCHES FOR UTILITY CONSTRUCTION AND PLACEMENT OF GRAVEL OR BITUMINOUS PAVING FOR ROAD CONSTRUCTION.
21. EROSION AND SEDIMENTATION CONTROL PLANS PROVIDED HEREIN ARE A GUIDELINE ONLY. THE CONTRACTOR IS RESPONSIBLE FOR PREPARING THE FINAL STORM WATER POLLUTION PREVENTION PLAN. THE CONTRACTOR SHALL SUBMIT THE PLAN TO THE OWNER AND ENGINEER WHO DEMONSTRATES THE MECHANISMS AND PRACTICES THAT WILL BE EMPLOYED TO PROTECT THE CONSTRUCTION SITE AND SURROUNDING AREA DURING CONSTRUCTION. THE PLAN SHALL BE CONSISTENT WITH FEDERAL AND NATIONAL POLLUTANT DISCHARGE ELIMINATION SYSTEM (NPDES PERMIT REQUIREMENTS PERTAINING TO POLLUTION PREVENTION PLANS. THE PLAN SHALL INCLUDE, BUT NOT BE LIMITED TO, THE LOCATIONS OF SILT BARRIERS, TURBIDITY SORENS OR TEMPORARY SHEETING, EMERGENCY RESPONSE PRACTICES, AND OTHER METHODS TO PREVENT POLLUTION, REFUELING OR STORAGE OF VEHICLES OR EQUIPMENT THAT UTILIZE PETROLEUM BASED PRODUCTS SHALL BE PROHIBITED ANYWHERE WITHIN 50 FEET OF A WATER'S EDGE. THE PLAN SHALL BE SUBMITTED TO THE OWNER AFTER NOTICE OF AWARD AND PRIOR TO NOTICE TO PROCEED. AFTER REVIEW BY OWNER THE PLAN SHALL BE FILED WITH ALL APPLICABLE REGULATORY AGENCIES BY THE CONTRACTOR. REFER TO FURTHER NOTICES AND DETAILS WITHIN THESE DOCUMENTS.
22. SILT FENCE IS REQUIRED AS SHOWN ON THE PLANS AND ANYWHERE ADDITIONAL AS REQUIRED BY CONSTRUCTION. SILT FENCE IS NOT APPLICABLE IN PAVEMENT AREAS. LIMITS OF CONSTRUCTION SHOWN ARE DIAGRAMATIC. CONTRACTOR TO PROVIDE PLAN FOR SHOP DRAWING REVIEW.
23. THE CONTRACTOR SHALL BE RESPONSIBLE FOR THE CONTROL OF DUST AND DIRT RISING AND SCATTERING IN THE AIR DURING CONSTRUCTION AND SHALL PROVIDE WATER SPRINKLING OR OTHER DUST CONTROL. THE USE OF MOTORS, AND OTHER PETROLEUM BASED OR TOXIC LIQUIDS FOR DUST SUPPRESSION OPERATIONS IS PROHIBITED. THE CONTRACTOR SHALL BE RESPONSIBLE FOR OBTAINING ALL GOVERNING REGULATIONS PERTAINING TO ENVIRONMENTAL PROTECTION.

MAINTENANCE

1. ALL MEASURES STATED ON THE EROSION AND SEDIMENT CONTROL PLAN, AND IN THE STORM WATER POLLUTION PREVENTION PLAN, SHALL BE MAINTAINED IN FULLY FUNCTIONAL CONDITION UNTIL NO LONGER REQUIRED FOR A COMPLETED PHASE OF WORK OR FINAL STABILIZATION OF THE SITE. ALL EROSION AND SEDIMENTATION CONTROL MEASURES SHALL BE CHECKED BY A QUALIFIED PERSON AT LEAST EVERY SEVEN CALENDAR DAYS AND WITHIN 24 HOURS OF THE END OF A 0.5" RAINFALL EVENT, AND CLEANED AND REPAIRED IN ACCORDANCE WITH THE FOLLOWING.
1. INLET PROTECTION DEVICES AND BARRIERS SHALL BE REPAIRED OR REPLACED IF THEY SHOW SIGNS OF UNDERMINING, OR DETERIORATION. INLET PROTECTION DEVICES SHALL BE CLEANED OUT AT REGULAR INTERVALS OR AS THEY BECOME FULL OF DEBRIS.
3. ALL SEEDED AREAS SHALL BE CHECKED REGULARLY TO SEE THAT A GOOD STAND IS MAINTAINED. AREAS SHOULD BE FERTILIZED, WATERED AND RESEEDED AS NEEDED.
4. SILT FENCES SHALL BE REPAIRED TO THEIR ORIGINAL CONDITIONS IF DAMAGED. SEDIMENT SHALL BE REMOVED FROM THE SILT FENCES WHEN IT REACHES ONE-HALF THE HEIGHT OF THE SILT FENCE.
5. THE CONSTRUCTION ENTRANCES SHALL BE MAINTAINED IN A CONDITION WHICH WILL PREVENT TRACKING OR FLOW OF MUD ONTO PUBLIC RIGHTS-OF-WAY. THIS MAY REQUIRE PERIODIC TOP DRESSING OF THE CONSTRUCTION ENTRANCES AS CONDITIONS DEMAND.
6. ALL MAINTENANCE OPERATIONS SHALL BE DONE IN A TIMELY MANNER BUT IN NO CASE LATER THAN 2 CALENDAR DAYS FOLLOWING THE INSPECTION.

DEMOLITION NOTES

1. ALL MATERIAL REMOVED FROM THIS SITE BY THE CONTRACTOR SHALL BE DISPOSED OF BY THE CONTRACTOR IN A LEGAL MANNER.
2. REFER TO THE TOPOGRAPHIC SURVEY FOR ADDITIONAL DETAILS OF EXISTING STRUCTURES, ETC., LOCATED WITHIN THE PROJECT SITE. UNLESS OTHERWISE NOTED, EXISTING BUILDINGS, STRUCTURES, SLABS, CONCRETE, ASPHALT, DEBRIS PILES, SIGNS, AND ALL APPURTENANCES ARE TO BE REMOVED FROM THE SITE BY THE CONTRACTOR AND PROPERLY DISPOSED OF IN A LEGAL MANNER AS PART OF THIS CONTRACT. SOME ITEMS TO BE REMOVED MAY NOT BE DEPICTED ON THE TOPOGRAPHIC SURVEY. IT IS THE CONTRACTOR'S RESPONSIBILITY TO VISIT THE SITE AND DETERMINE THE FULL EXTENT OF ITEMS TO BE REMOVED. IF ANY ITEMS ARE IN QUESTION, THE CONTRACTOR SHALL CONTACT THE OWNER PRIOR TO REMOVAL OF SAID ITEMS.
3. THE CONTRACTOR SHALL REFER TO THE DEMOLITION PLAN AND LANDSCAPE PLAN FOR DEMOLITION/PRESERVATION OF EXISTING TREES. ALL TREES NOT SPECIFICALLY SHOWN TO BE REMOVED OR RELOCATED SHALL BE PRESERVED AS A PART OF THIS CONTRACT. TREE PROTECTION FENCING SHALL BE INSTALLED PRIOR TO ANY DEMOLITION. CONTRACTOR TO SEE LANDSCAPE PLAN FOR TREE PROTECTION REQUIREMENTS. ALL TREES TO REMAIN UNLESS OTHERWISE NOTED. CONTRACTOR TO NOTE EXISTING TREES TO REMAIN. SHOULD ANY TREE TO BE REMAIN BE DAMAGED BY THE CONTRACTOR, IT WILL REQUIRE REPLACEMENT IN KIND.

MINIMUM REQUIRED AS-BUILT INFORMATION

1. ALL AS-BUILT INFORMATION SUBMITTED TO THE ENGINEER SHALL BE SUFFICIENTLY ACCURATE, CLEAR, AND LEGIBLE TO SATISFY THE ENGINEER THAT THE INFORMATION PROVIDES A TRUE REPRESENTATION OF THE IMPROVEMENTS CONSTRUCTED.
2. STORM DRAINAGE:
 - A. TOP ELEVATION OF EACH MANHOLE FRAME AND COVER / GRATE AS WELL AS ALL OTHER STRUCTURES (HEADWALLS, CONTROL STRUCTURES, ETC.).
 - B. INVERT ELEVATION OF EACH LINE ENTERING AND LEAVING EACH STRUCTURE, INCLUDING UNDERDRAIN PIPES.
 - C. INVERTS OF ALL MITERED END SECTIONS
 - D. ACTUAL GRADE OF PIPE BETWEEN THE STRUCTURES
 - E. INVERT ELEVATION AND TWO HORIZONTAL TIES FROM PERMANENT VISIBLE OBJECTS TO ALL STORM STUB-OUTS.
 - F. CONTRACTOR SHALL PROVIDE ACCURATE AS-BUILT DIMENSIONS AND ELEVATIONS OF THE STORM WATER MANAGEMENT AREAS IMMEDIATELY AFTER FINAL GRADING AND PRIOR TO SEEDING OR SODDING OF THE SLOPES. AT A MINIMUM, THE CONTRACTOR SHALL PROVIDE CROSS SECTIONS ON ALL SIDES OF THE WATER MANAGEMENT AREAS AT 100-FOOT INTERVALS. THE CROSS SECTIONS SHALL BE PROVIDED FROM TOP OF BANK TO THE SLOPE BREAK BELOW CONTROL ELEVATION. THE ENGINEER'S APPROVAL IS REQUIRED PRIOR TO GRASSING OF THE BANK. IF ANY MODIFICATIONS ARE SPECIFIED, ADDITIONAL AS-BUILTS MAY BE REQUIRED.
3. LOCATIONS AND DEPTHS OF UNDERGROUND UTILITIES.
4. REVISIONS TO ROUTING OF PIPING AND CONDUITS.
5. REVISIONS TO ELECTRICAL CIRCUITRY.
6. ACTUAL EQUIPMENT LOCATIONS.
7. CHANGES MADE BY CHANGE ORDER OR CONSTRUCTION CHANGE DIRECTIVE.
8. CHANGES MADE FOLLOWING ENGINEER'S WRITTEN ORDERS.
9. DETAILS NOT ON THE ORIGINAL CONTRACT DRAWINGS.
10. FIELD RECORDS FOR VARIABLE AND CONCEALED CONDITIONS.
11. ALL SLEEVES, FITTINGS, TEES, BENDS, VALVES, ETC. SHALL BE LOCATED BY NOTHING AND EASTING (OR METHOD APPROVED BY ENGINEER) AND ELEVATION OF TOP OF PIPE FOR ALL CONSTRUCTED SLEEVING. AS-BUILTS FOR ALL SLEEVING DETECTED TOP OF PIPE AT 100-FOOT INTERVALS MUST BE PROVIDED.
12. RECORD DRAWINGS SHALL INDICATE AS-BUILT DATA FOR EVERY ELEVATION SHOWN ON THE PLANS.
13. IF A NEW BENCHMARK LOCATION IS ESTABLISHED, CONTRACTOR SHALL PROVIDE A BENCH LOOP CLOSURE TO THE CLOSEST EXISTING BENCHMARKS IN BOTH DIRECTIONS. ALL BENCHMARK DATA SHALL BE SUBMITTED BY A REGISTERED LAND SURVEYOR.
14. IDENTIFICATION OF ADDENDUM ITEMS ISSUED DURING BIDDING PERIOD.
15. THE CONTRACTOR IS RESPONSIBLE FOR ENSURING THAT ALL AS-BUILT DATA FOR UTILITIES AND SLEEVING IS COLLECTED PRIOR TO PAVEMENT SECTOR CONSTRUCTION. PRELIMINARY UTILITY AS-BUILTS MUST BE PROVIDED TO THE ENGINEER FOR REVIEW PRIOR TO PAVEMENT SECTOR CONSTRUCTION.
16. PRESSURE SYSTEMS (WATER):
 - A. ACTUAL LENGTHS BETWEEN BRANCHES AND VALVES ALONG THE MAIN RUN.
 - B. TOP OF PIPE AND FINISHED GRADE ELEVATIONS AT 100' INTERVALS.
 - C. LOCATE WITH MEASUREMENTS FROM PERMANENT VISIBLE OBJECTS ALL FITTINGS/ACCESSORIES NOT VISIBLE FROM THE SURFACE (MINIMUM TWO POINT TIES).
 - D. AS-BUILT INFORMATION SUBMITTED TO THE ENGINEER SHALL BE SUFFICIENTLY ACCURATE, CLEAR AND LEGIBLE TO SATISFY THE ENGINEER THAT THE INFORMATION PROVIDES A TRUE REPRESENTATION OF THE IMPROVEMENTS CONSTRUCTED.
 - E. ALL AS-BUILT INFORMATION SUBMITTED TO THE ENGINEER SHALL BE SUFFICIENTLY ACCURATE, CLEAR AND LEGIBLE TO SATISFY THE ENGINEER THAT THE INFORMATION PROVIDES A TRUE REPRESENTATION OF THE IMPROVEMENTS CONSTRUCTED.
 - F. UPON COMPLETION OF CONSTRUCTION, THE CONTRACTOR SHALL SUBMIT TO THE ENGINEER OF RECORD COMPLETE SETS OF AS-BUILT CONSTRUCTION DRAWINGS AS REQUIRED FOR SUBMITTAL AND APPROVAL. THESE DRAWINGS SHALL BE MARKED TO INDICATE THE LOCATION OF ALL EXISTING UTILITIES AND THE LOCATION OF ALL ELEVATIONS OF ALL IMPROVEMENTS AND SHALL BE SIGNED AND SEALED BY A FLORIDA REGISTERED LAND SURVEYOR.
 - G. ALL OTHER REQUIRED PRESSURE PIPE INFORMATION IN ACCORDANCE WITH THE AS-BUILT REQUIREMENTS OF PALM BEACH COUNTY.
 17. UTILITY CROSSING SEPARATION INFORMATION FOR THAT PROVIDED ON THE PLANS VERIFYING:
 - A. SIZE AND MATERIAL OF CROSSING PIPES
 - B. TOP ELEVATION OF BOTTOM PIPE
 - C. BOTTOM ELEVATION OF TOP PIPE
 - D. FINISH SURFACE ELEVATION OVER UTILITY CROSSING

PRECONSTRUCTION RESPONSIBILITIES

1. UPON RECEIPT OF NOTICE OF AWARD, THE CONTRACTOR SHALL ARRANGE A PRECONSTRUCTION CONFERENCE TO INCLUDE ALL INVOLVED GOVERNMENTAL AGENCIES, ALL AFFECTED UTILITY OWNERS, THE OWNER, THE ENGINEER AND ITSELF.
2. THE CONTRACTOR SHALL CONTACT 'SUNSHINE STATE ONE CALL OF FLORIDA, INC. (811)' AT LEAST 2 WORKING DAYS PRIOR TO BEGINNING ANY EXCAVATION.
3. PRIOR TO BEGINNING CONSTRUCTION, THE CONTRACTOR SHALL VERIFY THE SIZE, LOCATION, ELEVATION, AND MATERIAL OF ALL EXISTING UTILITIES WITHIN THE AREA OF CONSTRUCTION.
4. EXISTING UTILITY LOCATIONS SHOWN ON THESE PLANS ARE APPROXIMATE. THE ENGINEER ASSUMES NO RESPONSIBILITY FOR THE ACCURACY OF EXISTING UTILITIES SHOWN OR FOR ANY EXISTING UTILITIES NOT SHOWN.
5. IF UPON EXCAVATION, AN EXISTING UTILITY IS FOUND TO BE IN CONFLICT WITH THE PROPOSED CONSTRUCTION OR TO BE OF A SIZE OR MATERIAL DIFFERENT FROM THAT SHOWN ON THE PLANS, THE CONTRACTOR SHALL IMMEDIATELY NOTIFY THE ENGINEER.

CONSTRUCTION SAFETY

ALL CONSTRUCTION SHALL BE DONE IN A SAFE MANNER. SPECIFICALLY, THE RULES AND REGULATIONS OF THE OCCUPATIONAL SAFETY AND HEALTH ADMINISTRATION (OSHA), THE FLORIDA DEPARTMENT OF TRANSPORTATION (FDOT) AND THE MANUAL OF UNIFORM TRAFFIC CONTROL DEVICES (MUTCD) SHALL BE STRICTLY OBSERVED.

SURVEY DATA

1. THE CONTRACTOR SHALL PROTECT ALL PERMANENT REFERENCE MONUMENTS AND TAKE ALL PRECAUTIONS NECESSARY TO AVOID DAMAGE TO SURVEY MAKERS DURING CONSTRUCTION. THE CONTRACTOR SHALL BE RESPONSIBLE FOR THE PROTECTION OF ALL EXISTING TREES TO REMAIN. IF ANY TREES ARE IN QUESTION, THE CONTRACTOR SHALL BE REPLACED AT THE EXPENSE OF THE CONTRACTOR.
2. BENCHMARK LOCATION AND ELEVATION ARE AS REPRESENTED BY SURVEYOR AT THE TIME OF SURVEY. CONTRACTOR SHALL VERIFY ITS CORRECTNESS AT TIME OF CONSTRUCTION.
3. ALL ELEVATIONS ON THE PLANS OR REFERENCED IN THE SPECIFICATIONS ARE BASED ON THE NORTH AMERICAN VERTICAL DATUM OF 1988 (N.A.V.D. 88).

VERTICAL DATUM
ELEVATIONS SHOWN HEREON ARE BASED ON THE NORTH AMERICAN VERTICAL DATUM OF 1988.
NAVD '88 ELEV. + 1.52' = NGVD '29 ELEVATION

THE PRESENCE OF GROUNDWATER SHOULD BE ANTICIPATED. CONTRACTOR'S BID SHALL INCLUDE CONSIDERATION FOR ADDRESSING THIS ISSUE AND OBTAINING ALL NECESSARY PERMITS.

PAVING, GRADING AND DRAINAGE NOTES

1. ALL PAVING, CONSTRUCTION, MATERIALS, AND WORKMANSHIP WITHIN PUBLIC RIGHT-OF-WAY SHALL BE IN ACCORDANCE WITH LOCAL COUNTY OR STATE SPECIFICATIONS AND STANDARDS (LATEST EDITION) OR FDOT SPECIFICATIONS AND STANDARDS (LATEST EDITION) IF NOT COVERED BY LOCAL OR COUNTY REGULATIONS, WHICHEVER IS MOST RESTRICTIVE.
2. ALL UNPAVED AREAS DISTURBED BY CONSTRUCTION SHALL BE REGRADED AND SODDED, UNLESS OTHERWISE NOTED.
3. TRAFFIC CONTROL ON ALL FDOT, LOCAL AND COUNTY RIGHTS-OF-WAY SHALL MEET THE REQUIREMENTS OF THE MANUAL OF UNIFORM TRAFFIC CONTROL DEVICES (U.S. DOT/FHA) AND THE REQUIREMENTS OF THE STATE AND ANY LOCAL AGENCY HAVING JURISDICTION. IN THE EVENT THAT THE CONTRACT DOCUMENTS AND THE JURISDICTIONAL AGENCY REQUIREMENTS ARE NOT IN AGREEMENT, THE MOST STRINGENT SHALL GOVERN.
4. THE CONTRACTOR SHALL GRADE THE SITE TO THE ELEVATIONS INDICATED AND SHALL REGRADE WASHOUTS WHERE THEY OCCUR AFTER EVERY RAINFALL UNTIL A GRASS STAND IS WELL ESTABLISHED OR ADEQUATE STABILIZATION OCCURS.
5. ALL OPEN AREAS WITHIN THE PROJECT SITE SHALL BE SODDED WITH BAHIA SOD UNLESS INDICATED OTHERWISE ON THE ENGINEERING OR LANDSCAPE PLANS.
6. ALL AREAS INDICATED AS PAVEMENT SHALL BE CONSTRUCTED IN ACCORDANCE WITH THE TYPICAL PAVEMENT SECTIONS AS INDICATED ON THE DRAWINGS.
7. WHERE EXISTING PAVEMENT IS INDICATED TO BE REMOVED AND REPLACED, THE CONTRACTOR SHALL SAW OUT A MINIMUM 2" DEEP FOR A SMOOTH AND STRAIGHT JOINT AND REPLACEMENT WITH THE SAME TYPE AND DEPTH OF MATERIAL AS EXISTING OR AS INDICATED.
8. WHERE NEW PAVEMENT MEETS THE EXISTING PAVEMENT, THE CONTRACTOR SHALL SAW CUT THE EXISTING PAVEMENT A MINIMUM 2" DEEP FOR A SMOOTH AND STRAIGHT JOINT AND MATCH THE EXISTING PAVEMENT ELEVATION WITH THE PROPOSED PAVEMENT UNLESS OTHERWISE INDICATED.
9. THE CONTRACTOR SHALL INSTALL FILL FABRIC OVER ALL DRAINAGE STRUCTURES FOR PROTECTION OF CONSTRUCTION AND UNIFORM ACCEPTANCE OF THE PROJECT BY THE OWNER. ALL DRAINAGE STRUCTURES AND PIPES WITHIN THE LIMITS OF CONSTRUCTION SHALL BE CLEANED OF DEBRIS AS REQUIRED DURING AND AT THE END OF CONSTRUCTION TO PROVIDE POSITIVE DRAINAGE FLOW.
10. IF DEWATERING IS REQUIRED, THE CONTRACTOR SHALL OBTAIN ANY APPLICABLE PERMITS. THE CONTRACTOR SHALL BE RESPONSIBLE TO COORDINATE WITH THE OWNER AND THE ENGINEER PRIOR TO ANY EXCAVATION.
11. CONTRACTOR TO STRIP TOPSOIL AND ORGANIC MATTER FROM ALL AREAS OF THE SITE AS REQUIRED. IN SOME CASES TOPSOIL MAY BE STOCKPILED ON SITE FOR PLACEMENT WITHIN LANDSCAPED AREAS BUT ONLY AS DIRECTED BY THE OWNER.
12. FIELD DENSITY TESTS SHALL BE TAKEN AT INTERVALS IN ACCORDANCE WITH THE LOCAL JURISDICTIONAL AGENCY OR FDOT STANDARDS. IN THE EVENT THAT THE CONTRACT DOCUMENTS AND THE JURISDICTIONAL AGENCY REQUIREMENTS ARE NOT IN AGREEMENT, THE MOST STRINGENT SHALL GOVERN.
13. ALL SLOPES AND AREAS DISTURBED BY CONSTRUCTION SHALL BE GRADED AS PER PLANS. THE AREAS SHALL THEN BE SODDED AS SPECIFIED IN THE PLANS, FERTILIZED, MULCHED, WATERED, AND MAINTAINED UNTIL A GOOD STAND OF GRASS GROWS IS ESTABLISHED IN ALL AREAS. ANY AREAS DISTURBED FOR ANY REASON PRIOR TO FINAL ACCEPTANCE OF THE JOB SHALL BE CORRECTED BY THE CONTRACTOR AT NO ADDITIONAL COST TO THE OWNER.
14. ALL CUT OR FILL SLOPES SHALL BE 4 (HORIZONTAL) : 1 (VERTICAL) OR FLATTER UNLESS OTHERWISE SHOWN.
15. THE CONTRACTOR SHALL ENSURE THAT ISLAND PLANTING AREAS AND OTHER PLANTING AREAS ARE NOT COMPACTED AND DO NOT CONTAIN ROAD BASE MATERIALS. THE CONTRACTOR SHALL ALSO ENSURE THAT ALL EXISTING UNDERGROUND MATERIAL FROM ALL AREAS ON THE SITE TO BE PLANTED AND PROPERLY DISPOSED OF IN A LEGAL MANNER.

WUD REQUIRED GENERAL PROJECT NOTES:

- RECORD DRAWING NOTES:
1. RECORD DRAWINGS SHALL BE PREPARED IN THE STATE PLANE COORDINATE SYSTEM.
 2. ALL UTILITY FEATURES SHALL BE SHOWN IN THEIR AS-BUILT LOCATION.
 3. STATE PLANE COORDINATES SHALL BE DISPLAYED ON RECORD DRAWINGS FOR ALL FEATURES SPECIFIED IN PBCWUD STANDARDS.
 4. STATE PLANE COORDINATES SHALL BE SHOWN ON PROPERTY CORNERS AS REQUIRED BY PBCWUD.
 5. WATER AND SEWER AS-BUILTS SHALL BE IN ACCORDANCE WITH PBCWUD STANDARDS.
- HYDRANT & HYDRANT SECURITY EQUIPMENT NOTES:
1. FIRE HYDRANT SHALL BE EQUIPPED WITH A SET OF AFO 'CAPTIVATOR' SECURITY CAPS. THE CAPS SHALL BE CHAINED TO THE HYDRANT BODY AND SHALL BE SECURED TO THE ISSUANCE OF 'CONSTRUCTION WATER RELEASE' CERTIFICATION. A SCHEDULED INSPECTION BY PBCWUD IS REQUIRED TO VERIFY THE INSTALLATION AND OPERATION OF THE CAPS.
 2. PLEASE NOTE THAT THE SECURITY CAPS CAN ONLY BE REMOVED USING SPECIAL WRENCHES. THE CONTRACTOR SHALL CONTACT THE PBCWUD INSPECTOR FOR ASSISTANCE IF ACCESS TO THE HYDRANT IS REQUIRED FOR FLUSHING OR TESTING PURPOSES.
 3. ALL FIRE HYDRANTS ARE TO BE INSTALLED SO THE PUMPER NOZZLE IS 5.0' MIN WITH RAISED CURB OR 6.0' MIN WITHOUT RAISED CURB AND 12.0' MAX. FROM THE EDGE OF PAVEMENT.

GENERAL WATER NOTES:

1. ALL WATER MAIN DUCTILE IRON PIPE AND PIPE FITTINGS SHALL BE PAINTED WITH A 4" WIDE CONTINUOUS BLUE LINE THAT RUNS PARALLEL TO THE AXIS OF THE PIPE AND IS LOCATED ALONG THE TOP OF THE PIPE.
2. ALL PVC WATER MAINS SHALL BE MARKED WITH ONE CONTINUOUS STRIP OF 6" WIDE MAGNETIC BLUE CODED TAPE IMPRINTED WITH TWO (2) INCH HIGH LETTERING READING "CAUTION - POTABLE WATER LINE BURIED BELOW AND LOCATED APPROXIMATELY TWELVE (12) INCHES ABOVE THE CROWN OF THE PIPE. THE WORDING SHALL OCCUR EVERY THREE (3) FEET.
3. ALL WATER SERVICE BRASS FITTINGS ARE REQUIRED TO BE LEAD FREE.
4. ALL EXISTING PBCWUD UTILITIES (IE. VALVES) TO BE OPERATED BY PBCWUD PERSONNEL.

GENERAL SEWER NOTES:

1. ON-SITE SEWER LATERALS ARE PRIVATELY OWNED AND MAINTAINED.
2. SEWER CLEANOUT MINI-MANHOLES ARE REQUIRED ON ALL CLEANOUTS WITHIN PAVEMENT AREAS.

GENERAL LANDSCAPE NOTE:

IF ANY LANDSCAPE MATERIALS ARE INSTALLED AS PART OF THIS PROJECT THEN SOD ONLY WITH NO SHRUBS AND/OR TREES ARE TO BE INSTALLED WITHIN 5' OF ANY WATER METER AND WITHIN 7.5' OF ANY FIRE HYDRANT. TREES CANNOT BE INSTALLED WITHIN 10' OF A WUD WATER/GRAVITY/FORCE MAIN WITHOUT PRIOR PBCWUD APPROVAL. AND THE INSTALLATION OF A ROOT BARRIER. ALSO IF ANY EXISTING TREES ARE LESS THAN 10' MINIMUM OF ANY NEW WUD MAIN A ROOT BARRIER IS REQUIRED TO BE INSTALLED OR TREE REMOVED/RELOCATED.

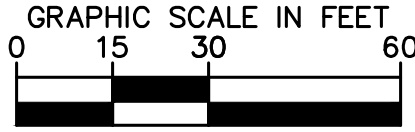
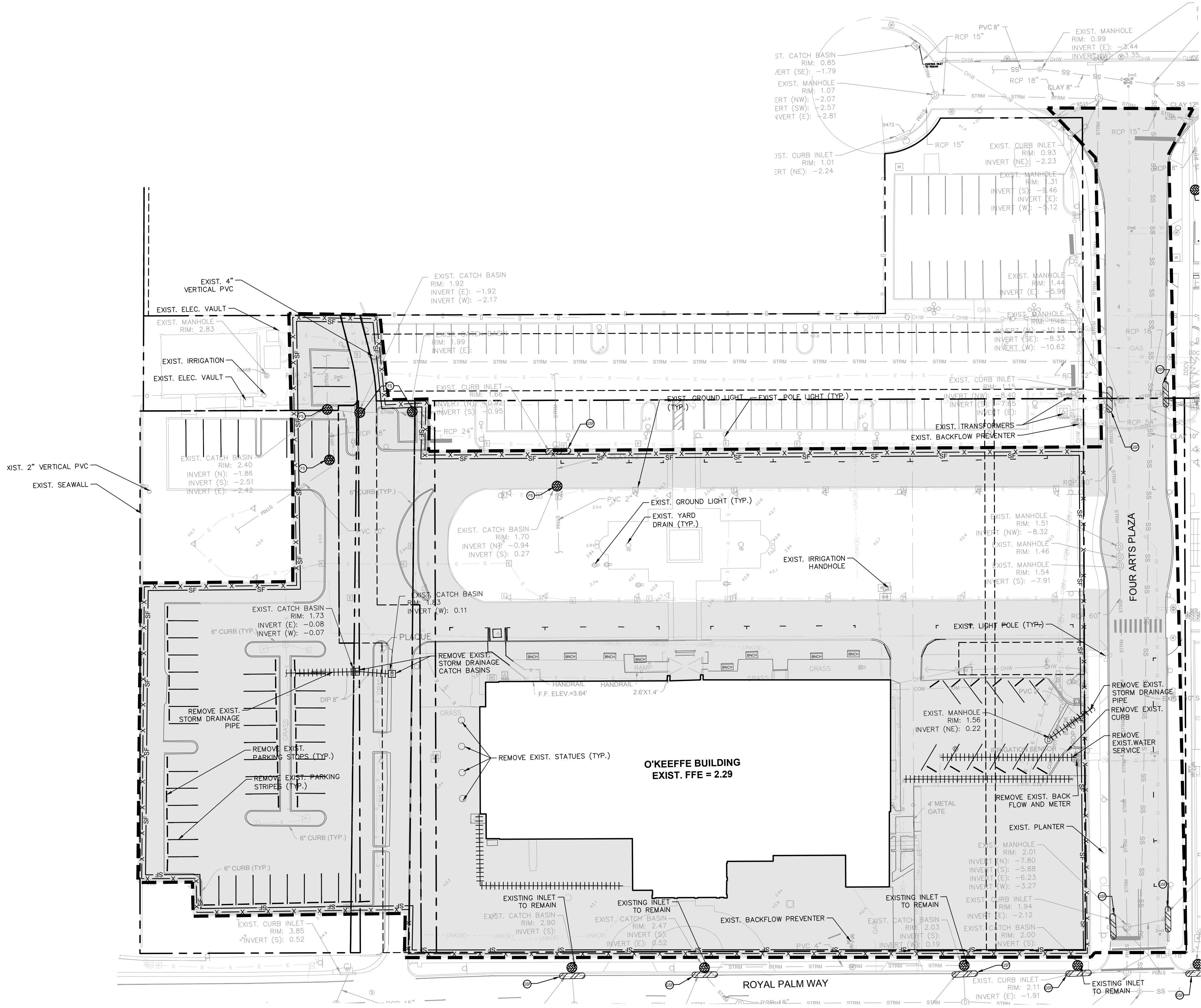

LEGEND

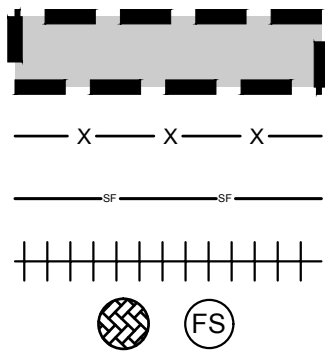

- PROPERTY LINE
- LIMITS OF WORK. REMOVE ALL EXIST. LANDSCAPE, PAVEMENT AND SURFACE IMPROVEMENTS UNLESS OTHERWISE NOTED. PROTECT IN PLACE ALL UNDERGROUND UTILITIES UNLESS OTHERWISE STATED.
- FENCE CHAIN (SEE DETAIL SHEET C1.10)
- SILT FENCE (SEE DETAIL SHEET C1.10)
- REMOVE EXISTING UNDERGROUND UTILITY
- FILTER SACK INLET PROTECTION (SEE DETAIL SHEET C1.10)

DEMOLITION NOTES

- ANY ITEMS TO REMAIN THAT ARE DAMAGED BY THE CONTRACTOR SHALL BE REPLACED TO THE EXISTING CONDITION OR BETTER AT THE CONTRACTOR'S EXPENSE.
- REFER TO LANDSCAPE PLANS FOR TREE REMOVAL, RELOCATION, AND PROTECTION INFORMATION. ANY AREAS FOR LANDSCAPING SHALL HAVE ALL BASE AND SUBGRADE MATERIAL REMOVED TO A DEPTH OF 3 FEET.
- ALL VALVE BOXES, MANHOLES, CATCH BASINS, AND OTHER ITEMS TO REMAIN SHALL BE ADJUSTED TO PROPOSED GRADE.
- THE INTENT OF THE DEMOLITION PLAN IS TO DEPICT EXISTING FEATURES THAT ENCUMBER THE PROPOSED CONSTRUCTION AREA AND ARE SCHEDULED FOR REMOVAL. SOME INCIDENTAL ITEMS MAY HAVE BEEN INADVERTENTLY OMITTED FROM THE PLAN. THE CONTRACTOR IS ENCOURAGED TO THOROUGHLY INSPECT THE SITE AS WELL AS REVIEW THE PLANS AND SPECIFICATIONS PRIOR TO SUBMITTING PRICING. CONTRACTOR WILL NOT RECEIVE ADDITIONAL COMPENSATION FOR INCIDENTAL ITEMS NOT SHOWN ON THIS DEMOLITION PLAN.
- THIS DEMOLITION PLAN IS BASED ON AVAILABLE UTILITY INFORMATION AND MAY OR MAY NOT BE ALL INCLUSIVE FOR THIS SITE. ANY UTILITIES ENCOUNTERED DURING DEMOLITION THAT ARE NOT DEPICTED/ADDRESSED ON THIS DRAWING SHOULD BE BROUGHT TO THE ATTENTION OF THE PROJECT ENGINEER IMMEDIATELY.
- CONTRACTOR IS REQUIRED TO OBTAIN ALL DEMOLITION AND DEWATERING PERMITS, IF APPLICABLE.
- ALL FEATURES IDENTIFIED ON THIS PLAN WHICH ARE LISTED TO BE DEMOLISHED ARE TO BE REMOVED FROM THE SITE AND DISPOSED OF IN A LEGAL MANNER.
- CONTRACTOR SHALL LIMIT ALL DEMOLITION ACTIVITIES TO THOSE AREAS DELINEATED ON THE CONSTRUCTION DRAWINGS UNLESS OTHERWISE DIRECTED BY THE DEVELOPER OR AS REQUIRED FOR CONSTRUCTION OF IMPROVEMENTS.
- CONTRACTOR IS RESPONSIBLE FOR CONTROLLING AIRBORNE DUST AND POLLUTANTS BY USING WATER SPRINKLING OR OTHER SUITABLE MEANS OF CONTROL.
- CONTRACTOR TO USE CARE IN HANDLING DEBRIS FROM SITE TO ENSURE THE SAFETY OF THE PUBLIC. Haul route to be closely monitored for debris or materials tracked onto adjoining roadways, sidewalks, etc. Roadways and walkways to be cleared daily or as necessary to maintain public safety.
- ALL ASPHALT TO BE REMOVED SHALL BE SAW CUT ADJACENT TO REMAINING IMPROVEMENTS.
- WHERE REMAINING, INLETS, MANHOLE COVERS, AND VALVE COVERS TO BE PROTECTED IN PAVEMENT REMOVAL AREAS. CONTRACTOR SHALL REPLACE DAMAGED STRUCTURES AT THEIR EXPENSE.
- CONTRACTOR MUST PROTECT THE PUBLIC AT ALL TIMES WITH FENCING, BARRICADES, ENCLOSURES, ETC. AS APPROVED BY THE ### AND CONSTRUCTION MANAGER.
- CONTINUOUS ACCESS SHALL BE MAINTAINED FOR SURROUNDING PROPERTIES AT ALL TIMES DURING DEMOLITION OF EXISTING FACILITIES AND CONSTRUCTION OF NEW FACILITIES. SIGNAGE SHALL BE POSTED TO DIRECT THE PUBLIC TO THE PATH OF TRAVEL.
- REFER TO THE TOPOGRAPHIC SURVEY FOR ADDITIONAL DETAILS OF EXISTING STRUCTURES, ETC., LOCATED WITHIN THE PROJECT SITE. UNLESS OTHERWISE NOTED, ALL EXISTING BUILDINGS, STRUCTURES, SLABS, CONCRETE, ASPHALT, DEBRIS PILES, SIGNS, AND ALL APPURTENANCES ARE TO BE REMOVED FROM THE SITE BY THE CONTRACTOR AND PROPERLY DISPOSED OF IN A LEGAL MANNER AS PART OF THIS CONTRACT. SOME ITEMS TO BE REMOVED MAY NOT BE DEPICTED ON THE TOPOGRAPHIC SURVEY. IT IS THE CONTRACTOR'S RESPONSIBILITY TO VISIT THE SITE AND DETERMINE THE FULL EXTENT OF ITEMS TO BE REMOVED. IF ANY ITEMS ARE IN QUESTION, THE CONTRACTOR SHALL CONTACT THE OWNER PRIOR TO REMOVAL OF SAID ITEMS.
- ALL TREES NOT SPECIFICALLY SHOWN TO BE PRESERVED OR RELOCATED SHALL BE REMOVED AS A PART OF THIS CONTRACT. TREE PROTECTION FENCING SHALL BE INSTALLED PRIOR TO ANY DEMOLITION.
- CONTRACTOR SHALL COORDINATE THE LIMITS OF UTILITY DEMOLITION WITH PROPOSED PLANS.

VERTICAL DATUM
ELEVATIONS SHOWN HEREON ARE BASED ON THE
NORTH AMERICAN VERTICAL DATUM OF 1988.
NAVD '88 ELEV. + 1.52' = NGVD '29 ELEVATION

THE PRESENCE OF GROUNDWATER SHOULD BE
ANTICIPATED. CONTRACTOR'S BID SHALL
INCLUDE CONSIDERATION FOR ADDRESSING THIS
ISSUE AND OBTAINING ALL NECESSARY PERMITS.

CALL 2 WORKING DAYS
BEFORE YOU DIG



IT'S THE LAW!
DIAL 811

Know what's below.
Call before you dig.

SUNSHINE STATE ONE CALL OF FLORIDA, INC.

DEMOLITION AND EROSION PLAN

The Society of the Four Arts

100 Four Arts Plaza, Palm Beach, FL 33480

THESE DRAWINGS ARE FOR THE
EXCLUSIVE USE OF SPINA OROURKE +
PARTNERS, INC. AND MAY NOT BE
DUPLICATED, REPRODUCED OR
USED IN ANY MANNER WITHOUT THE
EXPRESS WRITTEN CONSENT OF SPINA
OROURKE + PARTNERS, INC. ALL
RIGHTS RESERVED.

LICENSED PROFESSIONAL

JOSHUA D. HORNING

FLORIDA LICENSE NUMBER
67505

DATE:
OCT. 7, 2024

Project no: 245350000

Drawn by: MXE
Project Manager: JDH

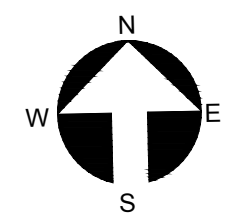

C1.00

FINAL SUBMITTAL
WEST BLOCK

285 Banyan Blvd
West Palm Beach, Florida 33401
561.684.6844 • Fax 561.684.5594
spinaorourke.com
FL Lic # AA26002399

BEYER
BLINDER
BELLE

120 Broadway
20th Floor
New York, NY 10271
212 777 7800
beyerblinderbelle.com

Architecture • Interior Design
Kath M. Spina #AK13419

Kimley»Horn

1615 S. CONGRESS AVE., SUITE 200, DELRAY BEACH, FL 33445
PHONE: 561-330-2345 FAX: 561-863-8175
WWW.KIMLEY-HORN.COM CA REGISTRY NO. 696

Plotted By:Elreus, Mary - Sheet Set:SOCIETY OF THE FOUR ARTS CAMPUS IMPROVEMENTS - Layout:C1.20 HORIZONTAL CONTROL PLAN - October 07, 2024 10:55:53am - K:\BID-Civil\245350000 - Society of the Four Arts CADD\PlanSheets\C1.20 HORIZONTAL CONTROL PLAN-WEST.dwg

This document, together with the concepts and designs presented herein, is intended only for the specific purpose and client for which it was prepared. Reuse of and improper reliance on this document without written authorization and adaptation by Kimley-Horn and Associates, Inc. shall be without liability to Kimley-Horn and Associates, Inc.

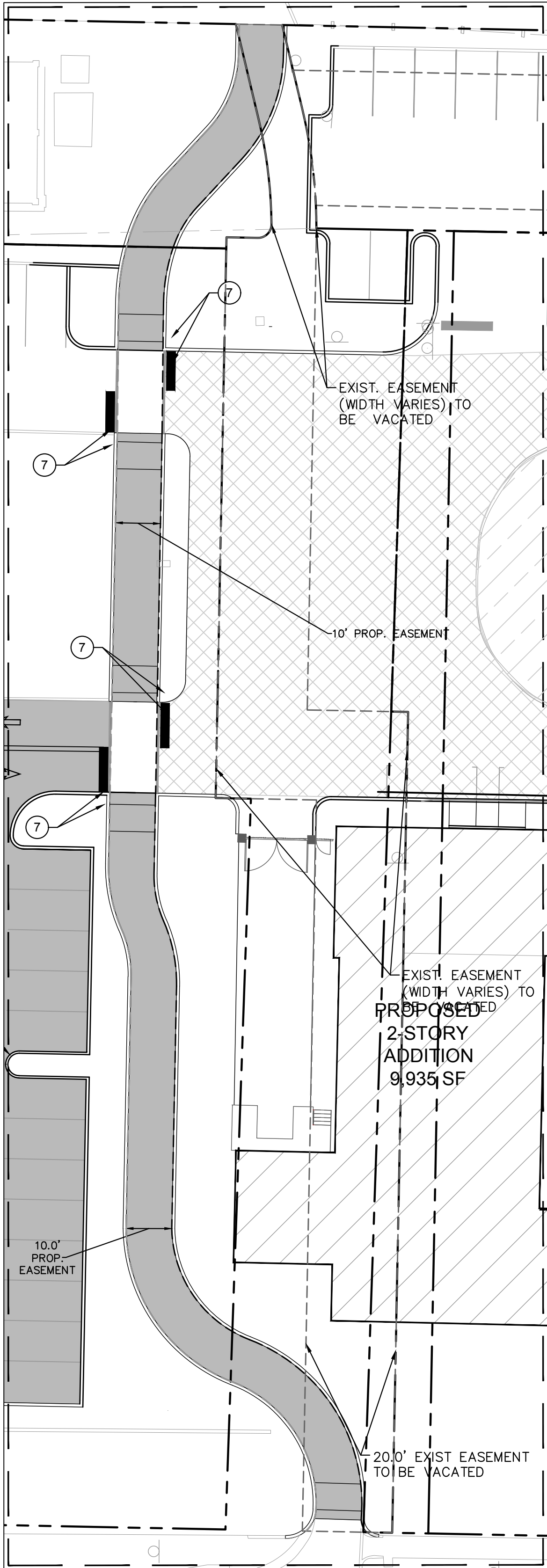

BLOWUP-A
SCALE: 1" = 20"

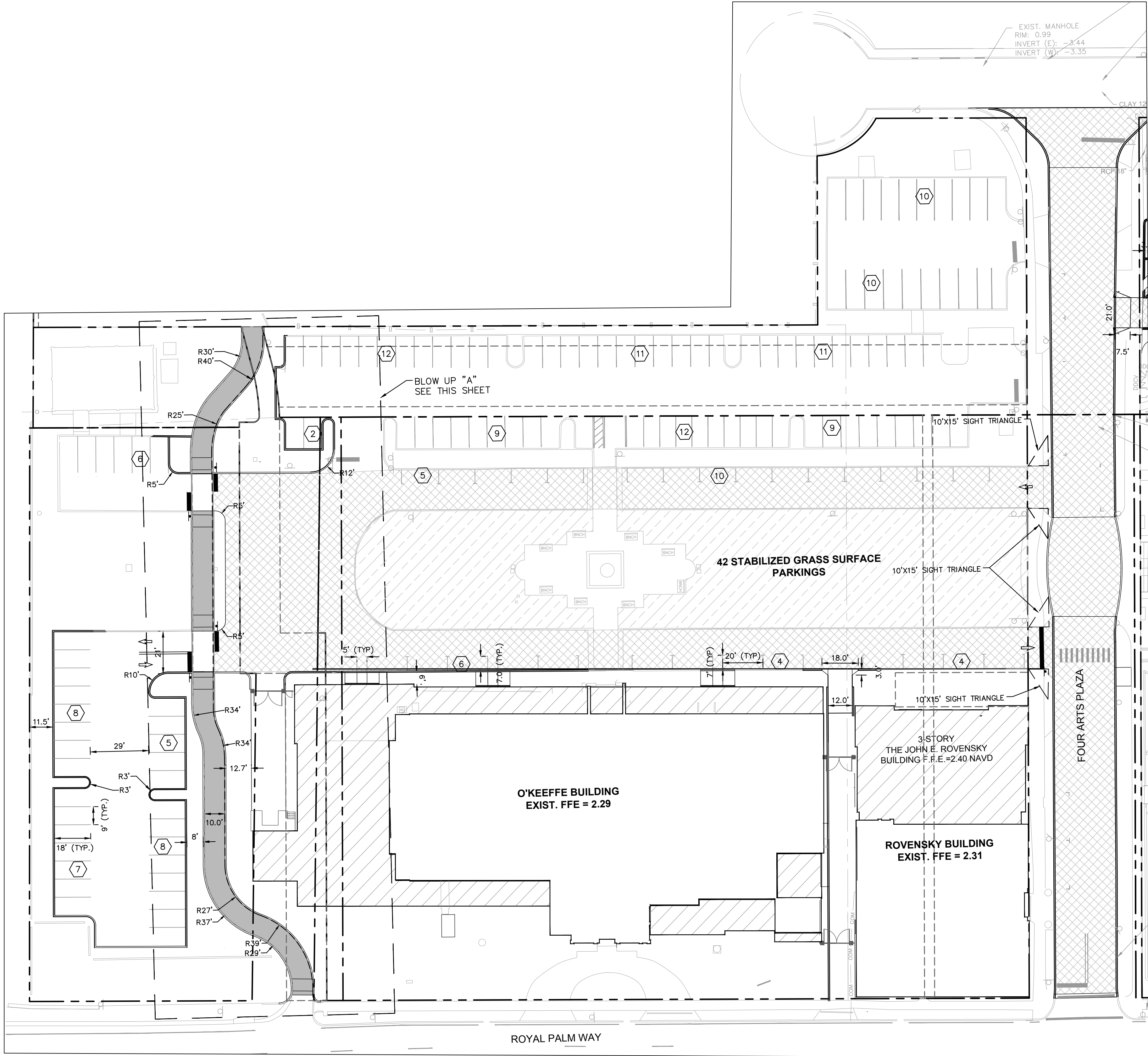

ROYAL PALM WAY

PARKING COUNT		
Total Number of Parking Spaces	Required	Proposed
Entire campus	316	223

VERTICAL DATUM
ELEVATIONS SHOWN HEREON ARE BASED ON THE
NORTH AMERICAN VERTICAL DATUM OF 1988.
NAVD '88 ELEV. + 1.52' = NGVD '29 ELEVATION

THE PRESENCE OF GROUNDWATER SHOULD BE
ANTICIPATED. CONTRACTOR'S BID SHALL
INCLUDE CONSIDERATION FOR ADDRESSING THIS
ISSUE AND OBTAINING ALL NECESSARY PERMITS.

CALL 2 WORKING DAYS
BEFORE YOU DIG



IT'S THE LAW!
DIAL 811

Know what's below.
Call before you dig.

SUNSHINE STATE ONE CALL OF FLORIDA, INC.

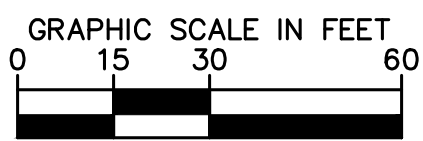
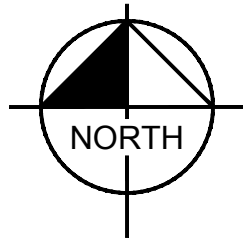

LEGEND

- PROPERTY LINE
- PROP. EASEMENT LINE
- EXIST. EASEMENT LINE
- PARKING STALL COUNT
- ADA PARKING STALL
- SIGN LOCATION

HORIZONTAL CONTROL NOTES

- ALL CURBING IS TYPE "D" UNLESS OTHERWISE STATED.
- TYPE "D" CURB AND TYPE "F" CURB AND GUTTER SHALL BE CONSTRUCTED PER FDOT INDEX 300. ALL TYPE "D" CURB SHALL HAVE A 3' STRAIGHT TRANSITION AT THE BEGINNING AND ENDING POINTS WHEN NOT CONNECTING TO TYPE "F" CURB AND GUTTER.
- ALL DIMENSIONS SHOWN ARE TO FACE OF CURB FOR TYPE "D" CURB OR EDGE OF PAVEMENT FOR NO CURB, UNLESS OTHERWISE NOTED.
- ALL CURB RAMP AND SIDEWALKS ENTERING PARKING OR TRAVEL WAYS SHALL HAVE DETECTABLE WARNING SURFACES 2' DEEP AND THE WIDTH OF THE SIDEWALK. REFER TO LATEST FDOT DESIGN STANDARDS INDEX 522-002.
- ALL RADII ARE [3 FEET] UNLESS OTHERWISE NOTED.
- ALL STOP BARS AND CROSSWALKS SHALL BE THERMOPLASTIC. ALL OTHER PAVEMENT MARKINGS ARE PAINT, UNLESS OTHERWISE NOTED.
- REFER TO LANDSCAPE PLANS FOR PLANTING AND DETAILS.

KEY NOTE LEGEND

- CONCRETE WHEEL STOP (TYP.). SEE DETAIL SHEET.
- ACCESSIBLE PARKING SPACE w/ SINGAGE TYPICAL. SEE DETAIL SHEET FOR ACCESSIBLE PARKING SPACE SIZE, SIGN AND SYMBOL.
- CONCRETE TRANSFORMER PAD. CONTRACTOR TO COORDINATE WITH LOCAL FPL FOR DETAILS.
- TYPE "D" CURB TRANSITION.
- PEDESTRIAN WALKWAY. SEE DETAIL SHEET.
- CURB RAMP PER FDOT INDEX 304.
- 24" STOP BAR w/ "STOP" SIGN. SEE SIGNAGE DETAIL LEGEND.
- PROPOSED GATE.
- PROPOSED LIGHT POLE. SEE PHOTOMETRIC PLAN.
- PROPERTY LINE
- FLUSH SIDEWALK.
- DUMPSTER ENCLOSURE AREA w/ HEAVY DUTY CONCRETE PAD.

The Society of the Four Arts

100 Four Arts Plaza, Palm Beach, FL 33480

THE SOCIETY OF THE FOUR ARTS

THESE DRAWINGS ARE FOR THE EXCLUSIVE USE OF SPINA OROURKE + PARTNERS, INC. AND MAY NOT BE DUPLICATED, REPRODUCED OR USED IN ANY MANNER WITHOUT THE EXPRESS WRITTEN CONSENT OF SPINA OROURKE + PARTNERS, INC. ALL RIGHTS RESERVED.

LICENSED PROFESSIONAL

JOSHUA D. HORNING

FLORIDA LICENSE NUMBER
67505

DATE: OCT. 7, 2024

Project no: 245350000

Drawn by: MXE
Project Manager: JDH

N
W E
S

C1.20

FINAL SUBMITTAL
WEST BLOCK

HORIZONTAL CONTROL PLAN

BEYER BLINDER BELLE
285 Banyan Blvd
West Palm Beach Florida 33401
561.684.6844 • Fax 561.684.5594
spinaoroourke.com
212 777 7800
beyerblinderbelle.com
FL Lic # AA26002399

SPINA OROURKE
ARCHITECTS
1615 S CONGRESS AVE, SUITE 201, DELRAY BEACH, FL 33445
PHONE: 561-330-2345 FAX: 561-863-8175
WWW.KIMLEY-HORN.COM CA REGISTRY NO. 696

285 Banyan Blvd
West Palm Beach Florida 33401
561.684.6844 • Fax 561.684.5594
spinaoroourke.com
212 777 7800
beyerblinderbelle.com
FL Lic # AA26002399

Kimley»Horn
1615 S CONGRESS AVE, SUITE 201, DELRAY BEACH, FL 33445
PHONE: 561-330-2345 FAX: 561-863-8175
WWW.KIMLEY-HORN.COM CA REGISTRY NO. 696

Architecture»Interior Design
Kath M. Spina #AR13419

PAVING, GRADING AND DRAINAGE NOTES

- ALL ELEVATIONS ON THE PLANS OR REFERENCED IN THE SPECIFICATIONS ARE BASED ON [NGVD] NATIONAL GEODETIC VERTICAL DATUM OF 1929. [NAVD] NORTH AMERICAN VERTICAL DATUM OF 1988
- THE CROSS SLOPE ON ADA ACCESSIBLE ROUTES SHALL NOT EXCEED 2.0%. THE LONGITUDINAL SLOPE ON ADA ACCESSIBLE ROUTES (NOT INCLUDING RAMPS) SHALL NOT EXCEED 5.0%. THE LONGITUDINAL SLOPE FOR RAMPS SHALL NOT EXCEED 1%:12% (8.3%). ACCESSIBLE PARKING SPACES SHALL NOT EXCEED 2.0% IN ANY DIRECTION (INCLUDING DIAGONAL).
- ALL CATCH BASINS AND DRAINAGE COLLECTION STRUCTURES SHALL BE DESIGNED WITH AN EIGHTEEN (18") VERTICAL SUMP FROM THE INVERT ELEVATION (OR BOTTOM OF BAFFLE) TO THE BOTTOM OF THE STRUCTURE.
- DRAINAGE STRUCTURES SHALL BE CONSTRUCTED USING U.S. PRECAST (USP) U.S. FOUNDRY (USF) OR FLORIDA DEPARTMENT OF TRANSPORTATION STANDARD (FDOT) PRODUCTS AS SPECIFIED OR

APPROVED EQUAL. ALL STORM DRAINAGE STRUCTURES MUST COMPLY WITH THE TOWN OF PALM BEACH DETAILS AND REGULATIONS.

- ROOF DRAIN CONNECTIONS TO DRAINAGE PIPE SHALL BE AS FOLLOWS:
 - FOR ADS N-12 CORRUGATED POLYETHYLENE DRAINAGE PIPE USE ADS DUAL WALL FABRICATED REDUCING SADDLE, TEE 4"-24" DIAMETER
 - FOR RCP DRAINAGE PIPE MAKE CONNECTION FDOT INDEX 280, CONCRETE COLLAR FOR JOINING MAINLINE PIPE AND STUB PIPE DETAIL
 - NOTIFY CONSULTANT FOR CONNECTION METHOD TO STEEL PIPE.
- ALL RAMPS SHALL COMPLY WITH FDOT INDEX 522.
- STORM DRAIN PIPE SHALL BE AS FOLLOWS:
 - REINFORCED CONCRETE PIPE (RCP) CLASS III PER ASTM C-76 OR HIGH DENSITY POLY-ETHYLENE (HDPE) PIPE FOR 24" OR LESS FOR PIPES AND HP (HIGH PERFORMANCE) STORM PIPE FOR PIPES 30" AND LARGER. ROOF LEADER PIPE MATERIAL SHALL BE PVC SDR-35.
 - CORRUGATED POLYETHYLENE PIPE PER AASHTO M294 JOINTS SHALL BE WATER TIGHT
 - ANY STORM PIPE USED MUST BE APPROVED BY LOCAL AUTHORITIES. CONTRACTOR SHALL SELECT

THE MOST ECONOMICAL PRODUCT.

- CONTRACTOR SHALL CLEAN ALL PROPOSED DRAINAGE STRUCTURES AND PIPES UPON COMPLETION OF CONSTRUCTION.
- PROPOSED ELEVATIONS OF CURB REPRESENT FACE OF CURB OR EDGE OF PAVEMENT ELEVATIONS UNLESS OTHERWISE NOTED.
- PROPOSED ELEVATIONS IN ALL Pervious AREAS REPRESENT FINISHED TOP OF SOD/GRASS OR ANY OTHER LANDSCAPING MATERIAL.
- ALL DRAINAGE STRUCTURES SHALL CONFORM TO THE LATEST FDOT INDEX STANDARDS. CONTRACTOR SHALL SUBMIT SHOP DRAWINGS TO THE ENGINEER PRIOR TO COMMENCEMENT OF CONSTRUCTION.
- MATCH EXISTING GRADES AT TIE-IN LOCATIONS AT PROPERTY LINES.
- TOP OF LANDSCAPED OR SODDED AREA AGAINST BUILDING SHALL BE MIN. 4" BELOW FINISH FLOOR ELEVATION AND AGAINST SIDEWALK SHALL BE MIN. 2" BELOW FINISH GRADE.

VERTICAL DATUM
ELEVATIONS SHOWN HEREON ARE BASED ON THE
NORTH AMERICAN VERTICAL DATUM OF 1988.
NAVD '88 ELEV. + 1.52' = NGVD '29 ELEVATION

THE PRESENCE OF GROUNDWATER SHOULD BE
ANTICIPATED. CONTRACTOR'S BID SHALL
INCLUDE CONSIDERATION FOR ADDRESSING THIS
ISSUE AND OBTAINING ALL NECESSARY PERMITS.

CALL 2 WORKING DAYS
BEFORE YOU DIG

IT'S THE LAW!
DIAL 811



SUNSHINE STATE ONE CALL OF FLORIDA, INC.

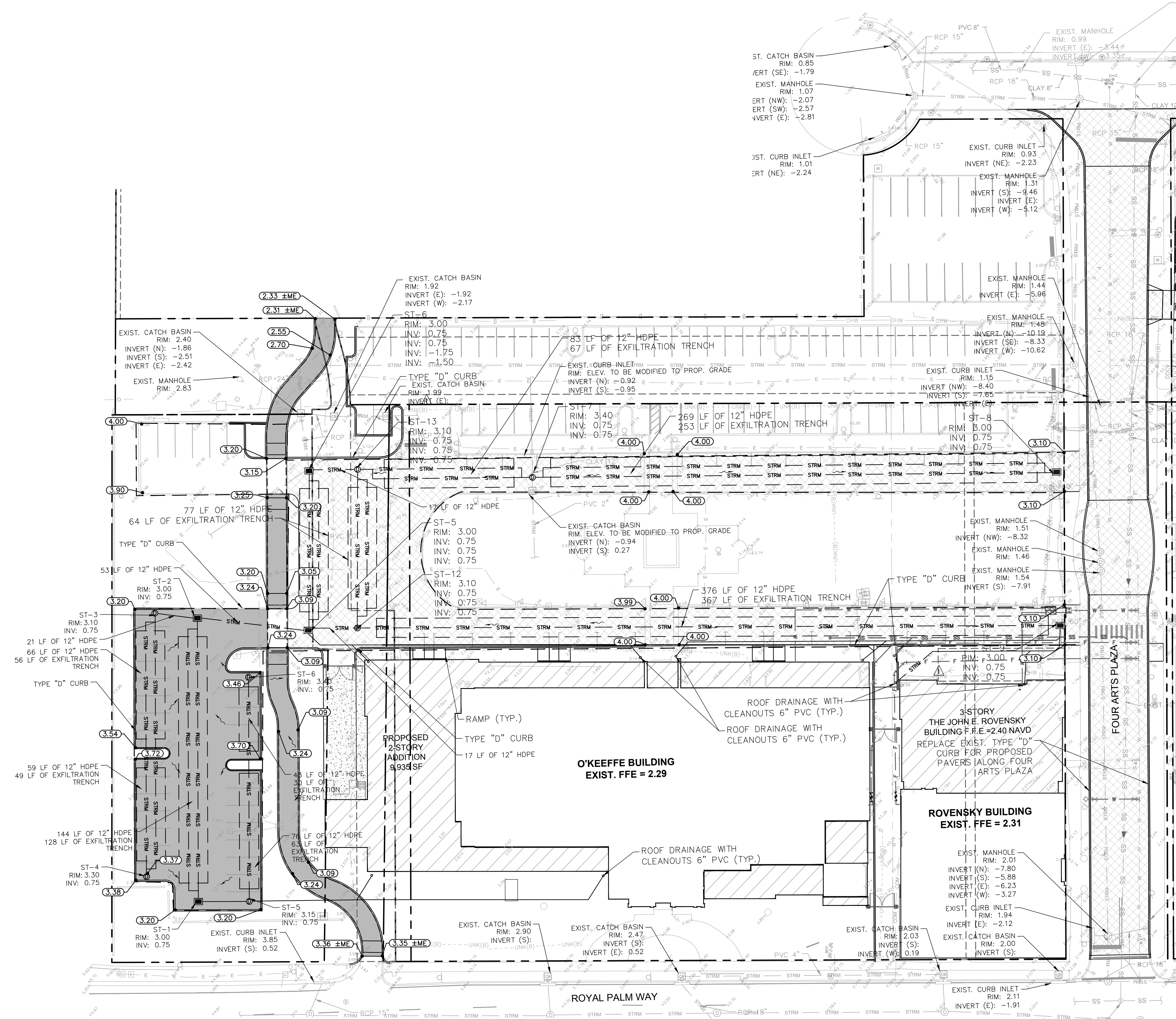
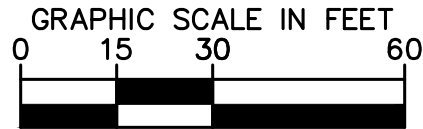

LEGEND

- PROPERTY LINE
- BASIN LINE
- CENTERLINE OF R/W
- UTILITY CROSSING
- PROPOSED STORM PIPE
- PROPOSED STORM AREA INLET
- PROPOSED STORM CURB INLET
- PROPOSED STORM MANHOLE
- EXISTING STORM PIPE
- EXISTING STORM AREA INLET
- EXISTING STORM CURB INLET
- EXISTING STORM MANHOLE
- SANITARY FORCE MAIN PIPE
- SANITARY PIPE
- SANITARY MANHOLE
- FIRE LINE PIPE
- WATER PIPE
- FIRE HYDRANT
- FIRE DEPARTMENT CONNECTION
- RECLAIMED WATER PIPE
- IRRIGATION MAIN PIPE
- FIBER OPTIC LINE
- OVERHEAD LINE
- TELEPHONE LINE
- COMMUNICATIONS LINE
- UNDERGROUND ELECTRIC LINE
- FPL LINE
- ELECTRICAL LINE
- GAS LINE
- EXISTING UTILITY EASEMENTS
- PROPOSED UTILITY EASEMENTS
- EXISTING CONTOUR ELEVATIONS
- PROPOSED SPOT ELEVATION
- MATCH EXISTING ELEVATION
- EXISTING ELEVATION
- FLOW ARROW
- PROPOSED CONCRETE SIDEWALK
- PROPOSED ASPHALT PAVEMENT
- EXISTING ASPHALT TO BE REPLACED WITH PAVEMENT. REFER TO HARDSCAPE PLAN FOR DETAILS

Basin Data		
Total Lot Area	=	0.81 AC
Impervious Area (Hardscape, Pool, and Building)	=	0.81 AC
Pervious Area	=	0.00 AC
Estimated Runoff Volume		
Impervious Runoff Volume:		
2in x 0.81 AC * 1R/12in	=	0.135 AC-FT
Pervious Runoff Volume	=	0.00 AC-FT
2in x 0 AC * 1R/12in	=	0.00 AC-FT
Total Volume to be Retained	=	0.135 AC-FT
Exfiltration Trench Calculations (SFWM Analysis)		
Exfiltration Trench Type 1		
L (Total Length of Trench Proposed)	=	660 ft
W (Proposed Trench Width)	=	15.00 ft
Exfiltration Trench Type 2		
L (Total Length of Trench Proposed)	=	380 ft
W (Proposed Trench Width)	=	10.00 ft
K (Hydraulic Conductivity)	=	9.26E-05 cfs/sq-ft per ft head
H2 (Proposed Depth to Water Table)	=	1.50 ft
D1 (Proposed Non-Saturated Trench Depth)	=	0.50 ft
D2 (Proposed Saturated Trench Depth)	=	1.50 ft
Water Table Elevation	=	1.50 ft (NAVD 88)
Proposed Retention	=	0.135 AC-FT
Required Retention (Site)	=	0.135 AC-FT

THESE DRAWINGS ARE FOR THE EXCLUSIVE USE OF SPINA OROURKE + PARTNERS, INC. AND MAY NOT BE REPRODUCED OR COPIED IN ANY MANNER WITHOUT THE EXPRESS WRITTEN CONSENT OF SPINA OROURKE + PARTNERS, INC. ALL RIGHTS RESERVED.

LICENSED PROFESSIONAL

JOSHUA D. HORNING

FLORIDA LICENSE NUMBER
67505

DATE:
MAY 2024

Project no: 140706006

Drawn by: MXE
Project Manager: JDH

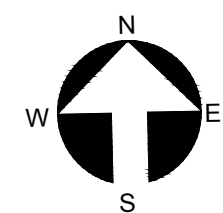

C2.00

FINAL SUBMITTAL
WEST BLOCK



285 Banyan Blvd
West Palm Beach Florida 33401
561.684.6844 • Fax 561.684.5594
spinaorourke.com
FL Lic # AA26002399

BEYER BLINDER BELLE

120 Broadway
20th Floor
New York, NY 10271
212.777.7800
beyerblinderbelle.com

Architecture • Interior Design
Keith M. Spina #AK13419

Kimley»Horn
1615 S. CONGRESS AVE. SUITE 200, DELRAY BEACH, FL 33445
PHONE: 561-330-2345 FAX: 561-853-8175
WWW.KIMLEY-HORN.COM CA REGISTRY NO. 696

Plotted By: ERMUS-Way Sheet Set: SOCIETY OF THE FOUR ARTS CAMPUS IMPROVEMENTS, LAYOUT C2.10, October 03, 2024, 01:43:56pm K:\BCD-Civil\245350000 - Society of the Four Arts\CADD\PlanSheets\C3.10 PAVING GRADING AND DRAINAGE DETAILS.dwg
This document, together with the concepts and designs presented herein, as an instrument of service, is intended only for the specific purpose and client for which it was prepared. Reuse of and improper reliance on this document without written authorization and adaptation by Kimley-Horn and Associates, Inc. shall be without liability to Kimley-Horn and Associates, Inc.

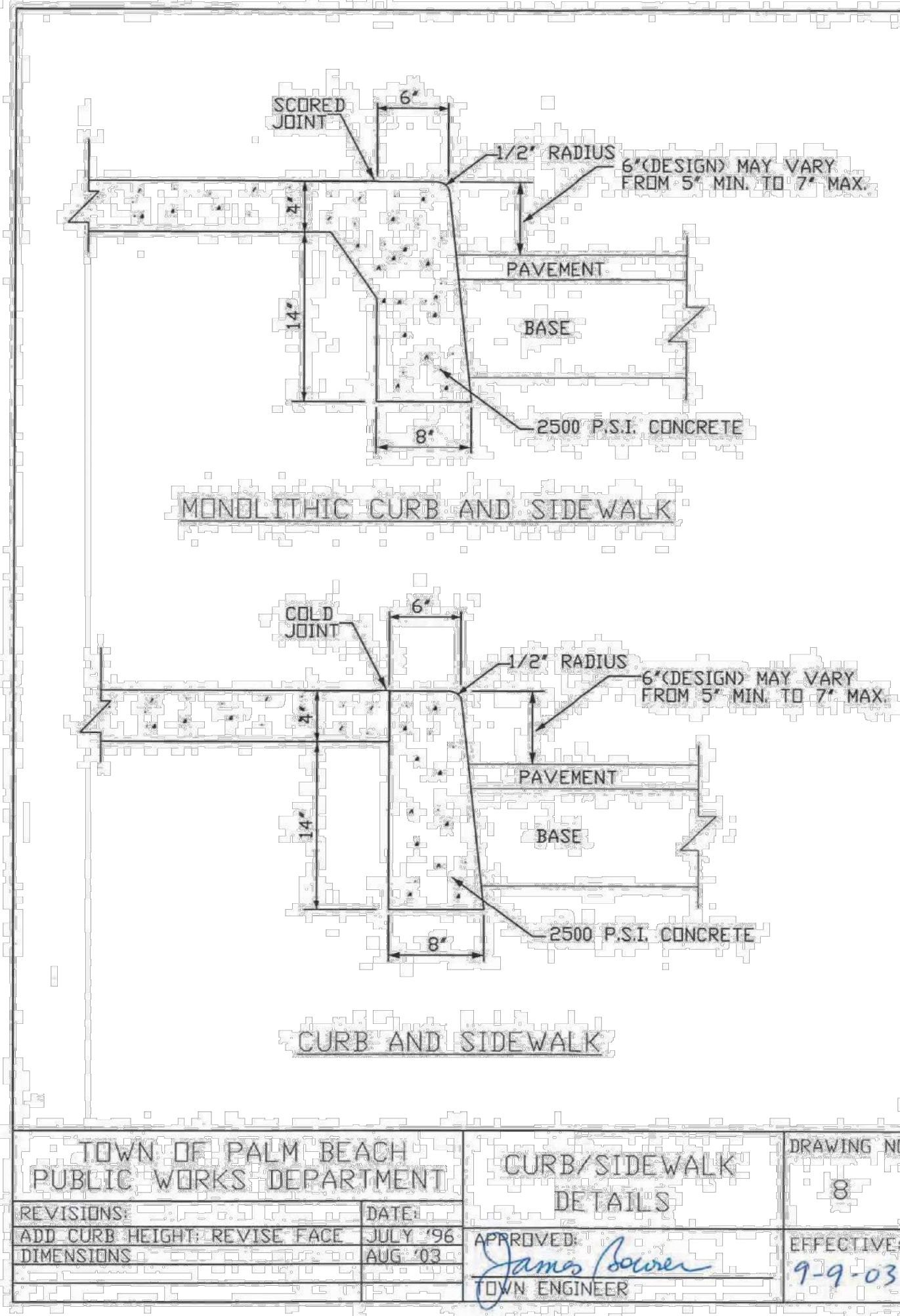
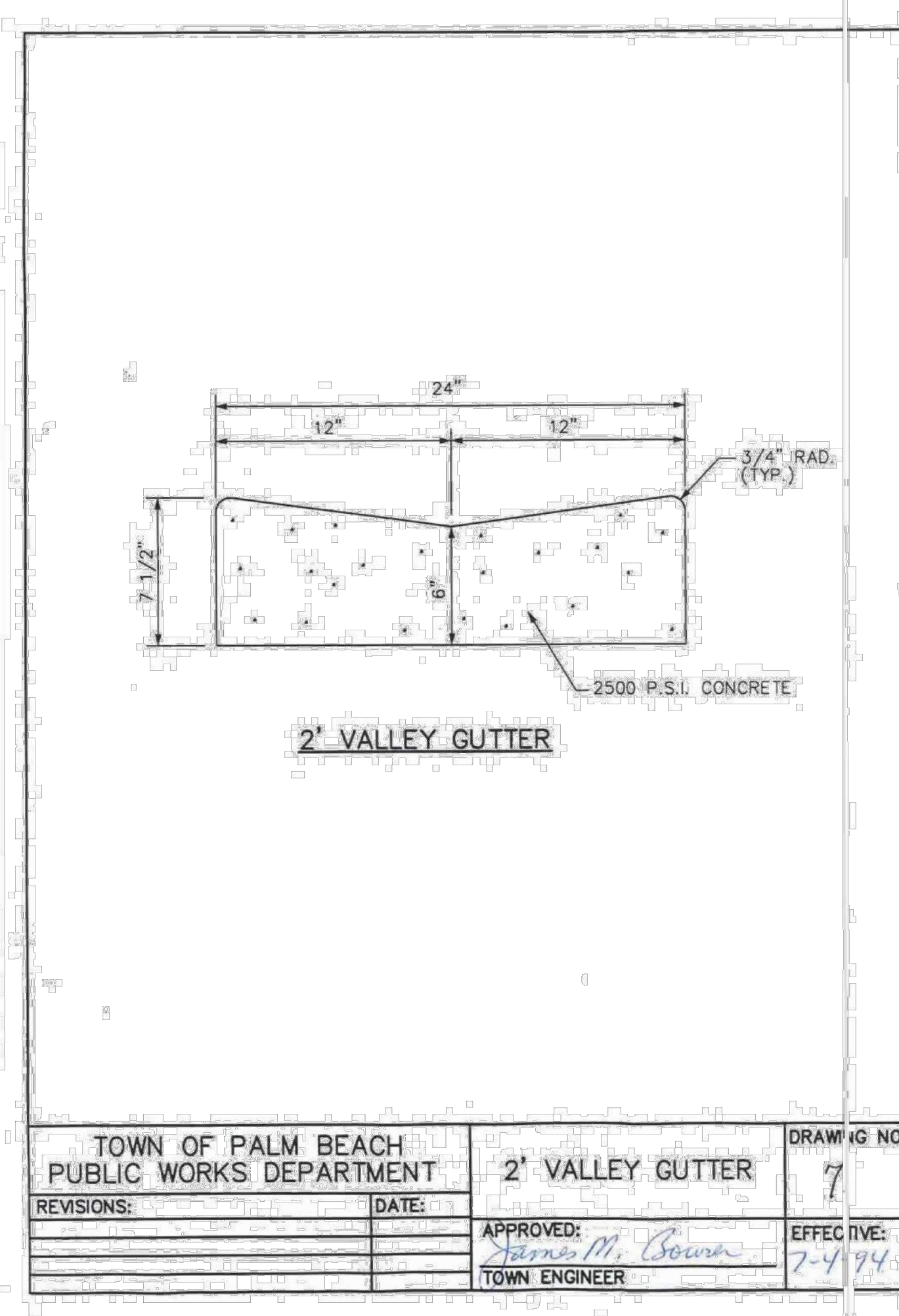
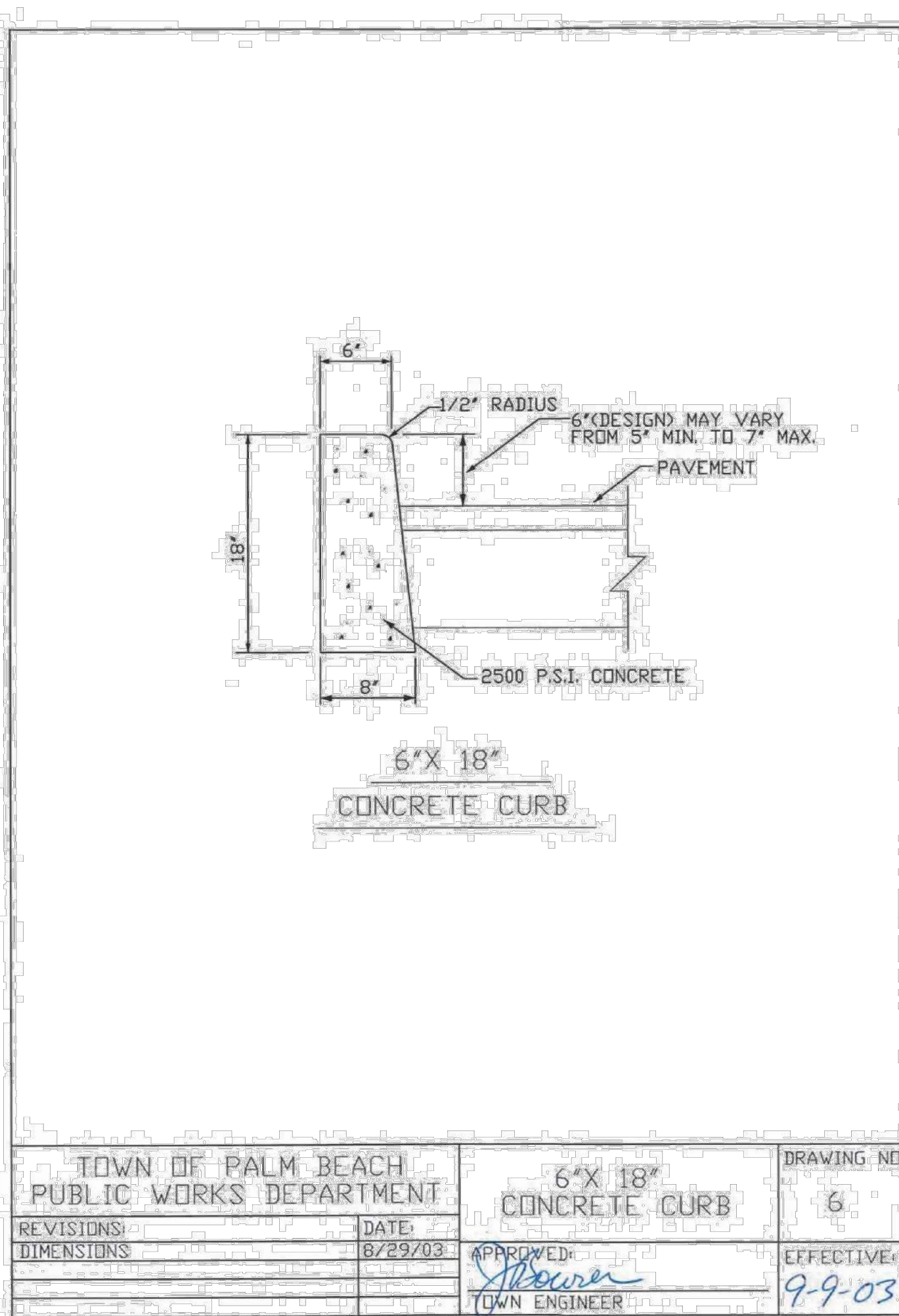
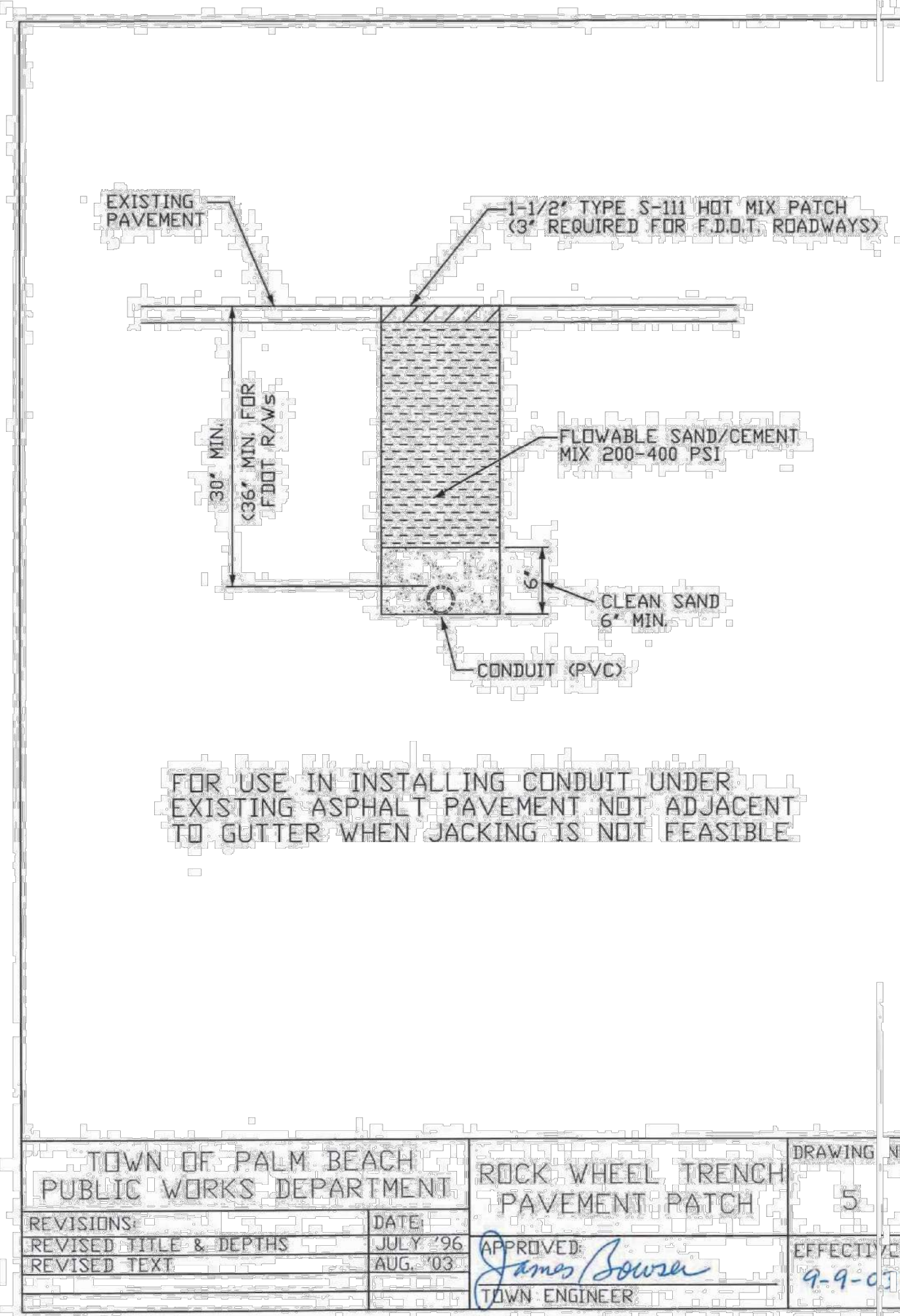
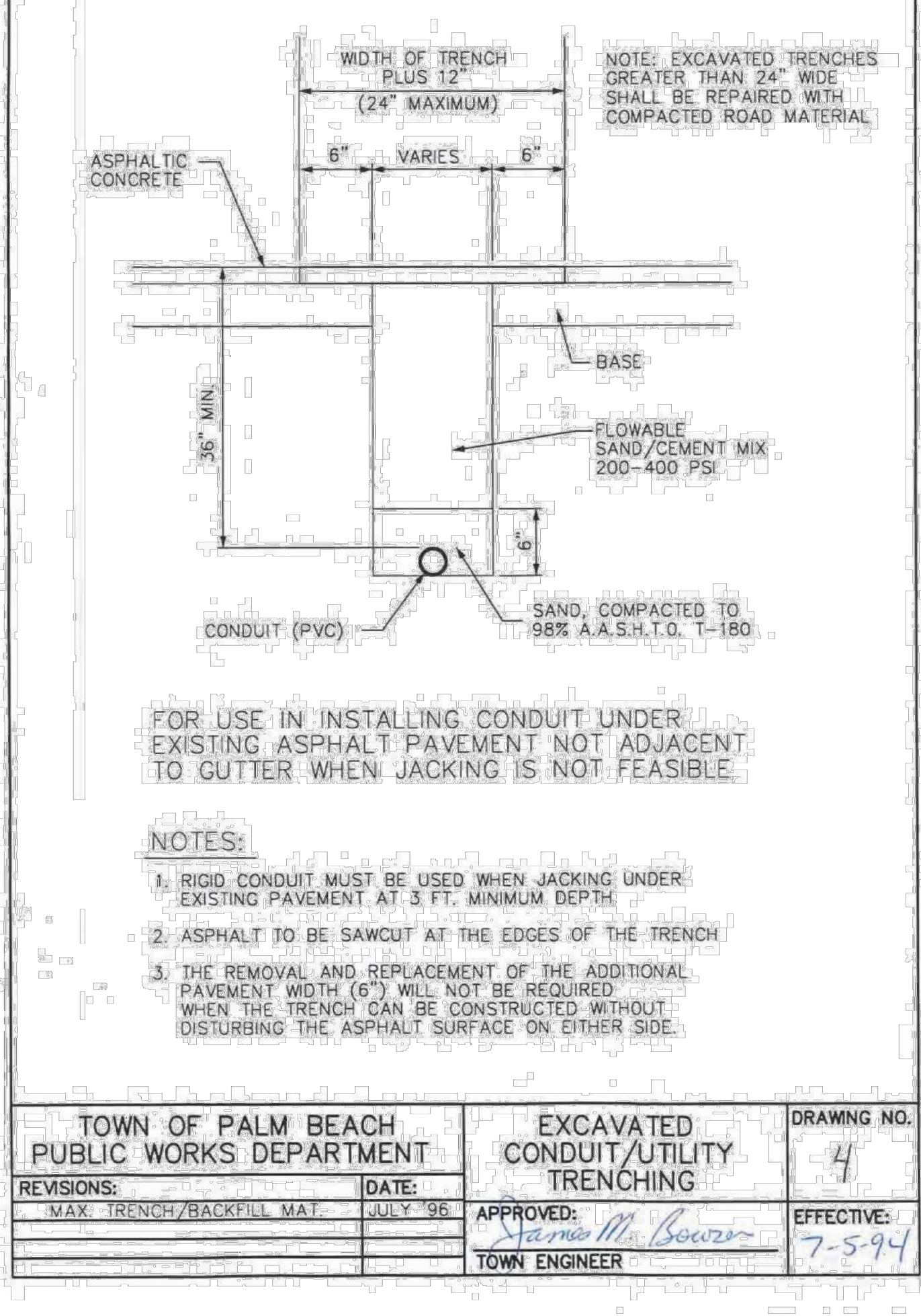
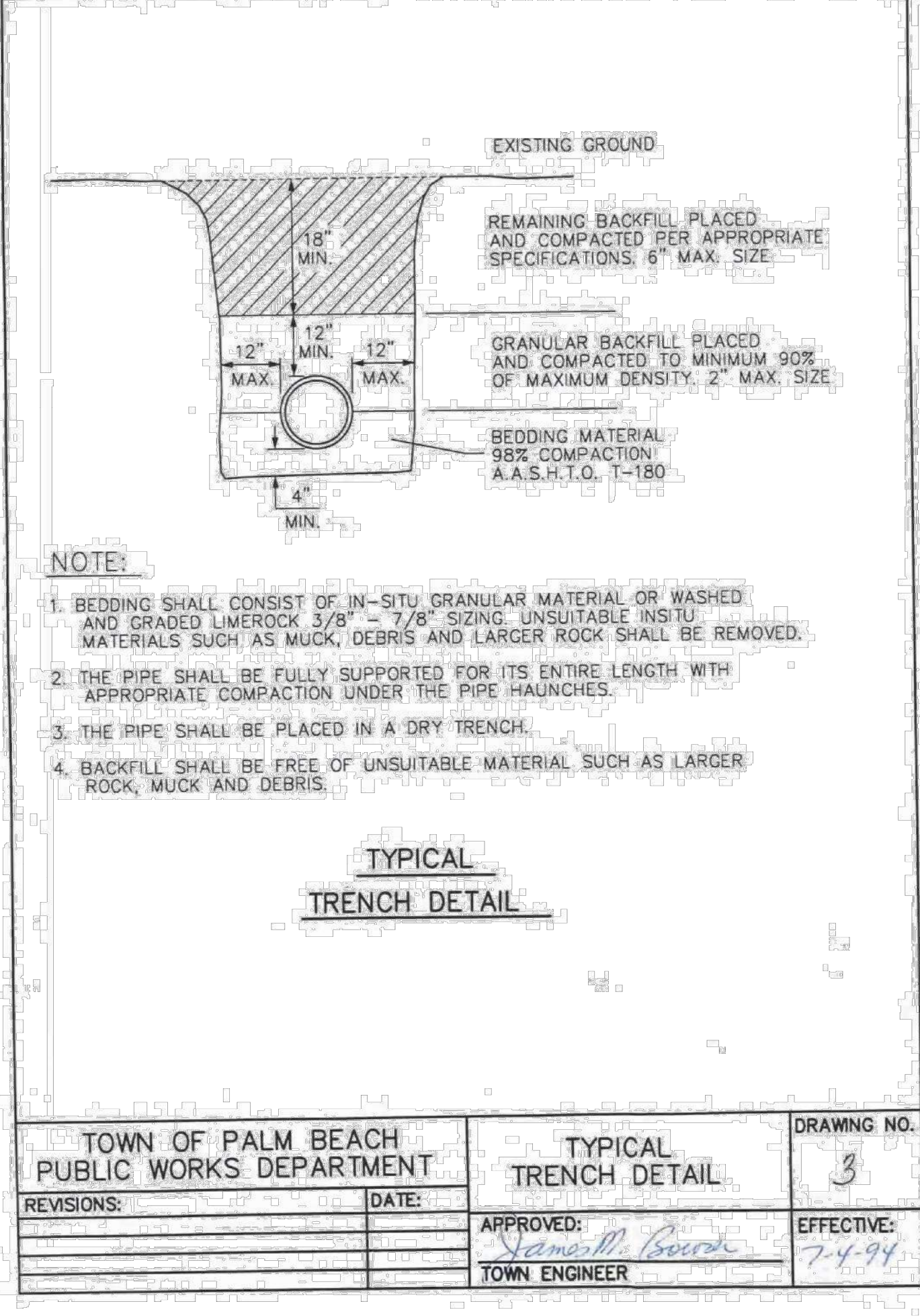
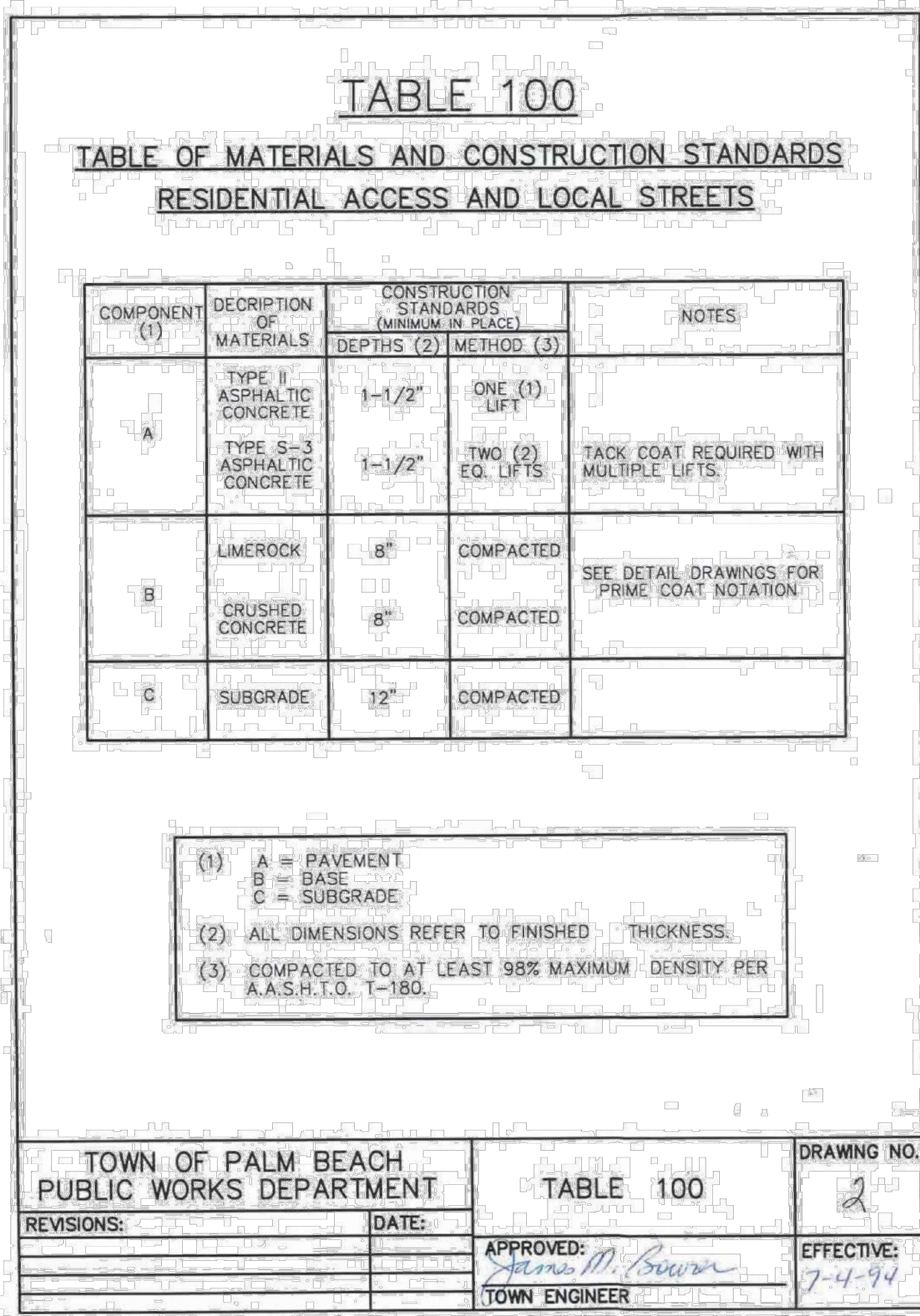
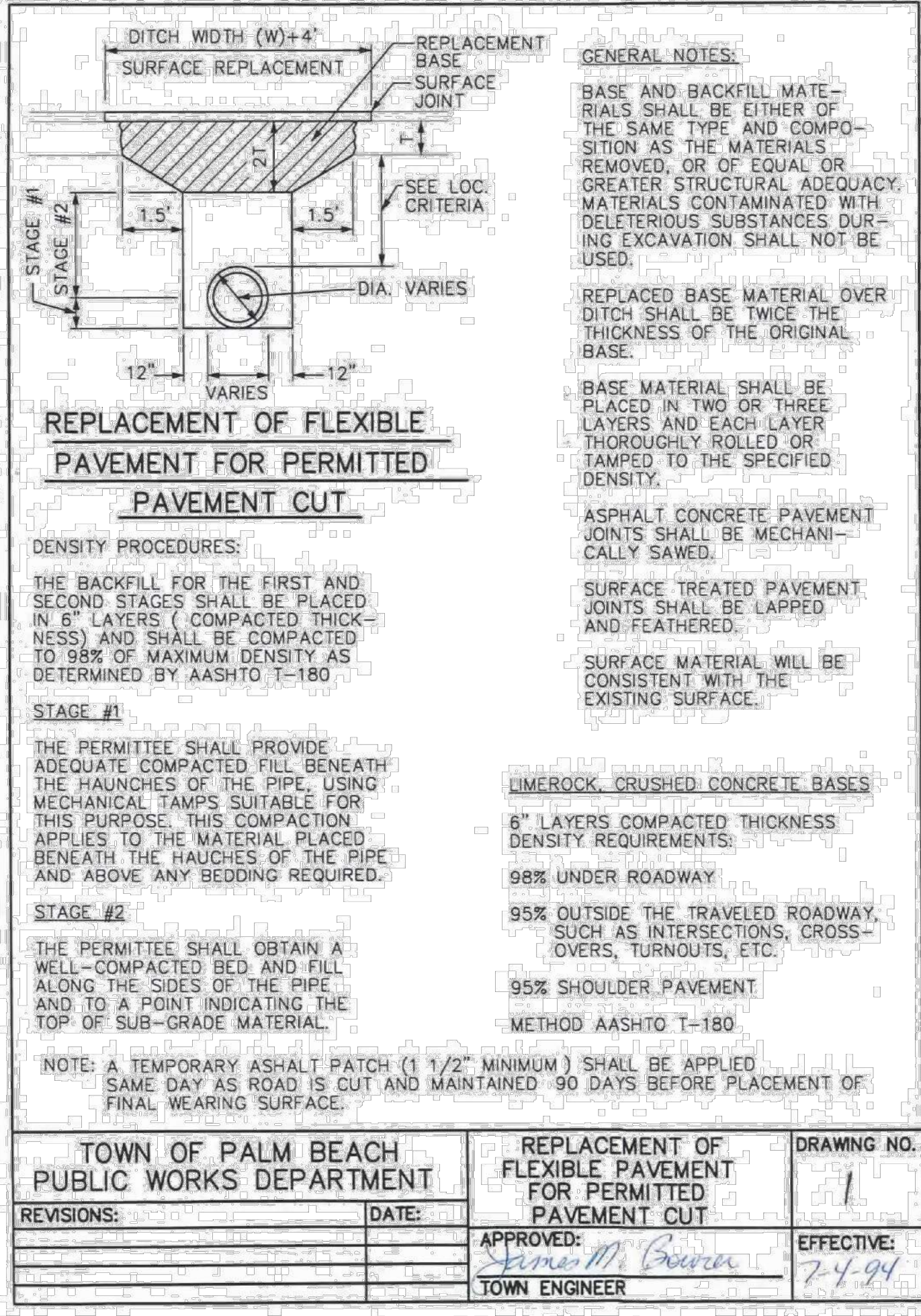

PAVING GRADING AND DRAINAGE DETAILS

THE SOCIETY OF THE FOUR ARTS
100 Four Arts Plaza, Palm Beach, FL 33480

BEYER BLINDER BELLE
285 Banyan Blvd
West Palm Beach, Florida 33401
561.684.6844 • Fax 561.684.5594
spina@bblbelle.com
beyerblinderbelle.com
FL Lic # A26002989

Kimley»Horn
1615 S. CONGRESS AVE. SUITE 200, DELRAY BEACH, FL 33445
PHONE: 561-320-2145 FAX: 561-863-8175
WWW.KIMLEY-HORN.COM CA REGISTRY NO. 696

Architecture»Interior Design
Kath M. Spina #AK13419

SPINA ORourke
1615 S. CONGRESS AVE. SUITE 200, DELRAY BEACH, FL 33445
PHONE: 561-320-2145 FAX: 561-863-8175
WWW.KIMLEY-HORN.COM CA REGISTRY NO. 696

THE SOCIETY OF THE FOUR ARTS

THESE DRAWINGS ARE FOR THE EXCLUSIVE USE OF SPINA ORourke + PARTNERS, INC. AND MAY NOT BE DUPLICATED, REPRODUCED OR USED IN ANY MANNER WITHOUT THE EXPRESS WRITTEN CONSENT OF SPINA ORourke + PARTNERS, INC. ALL RIGHTS RESERVED.

LICENSED PROFESSIONAL
JOSHUA D. HORNING

FLORIDA LICENSE NUMBER
67505

DATE:
OCT. 7, 2024

Project no: 245350000

Drawn by: MXE
Project Manager: JDH

N
W
E
S

C2.10
FINAL SUBMITTAL
WEST BLOCK

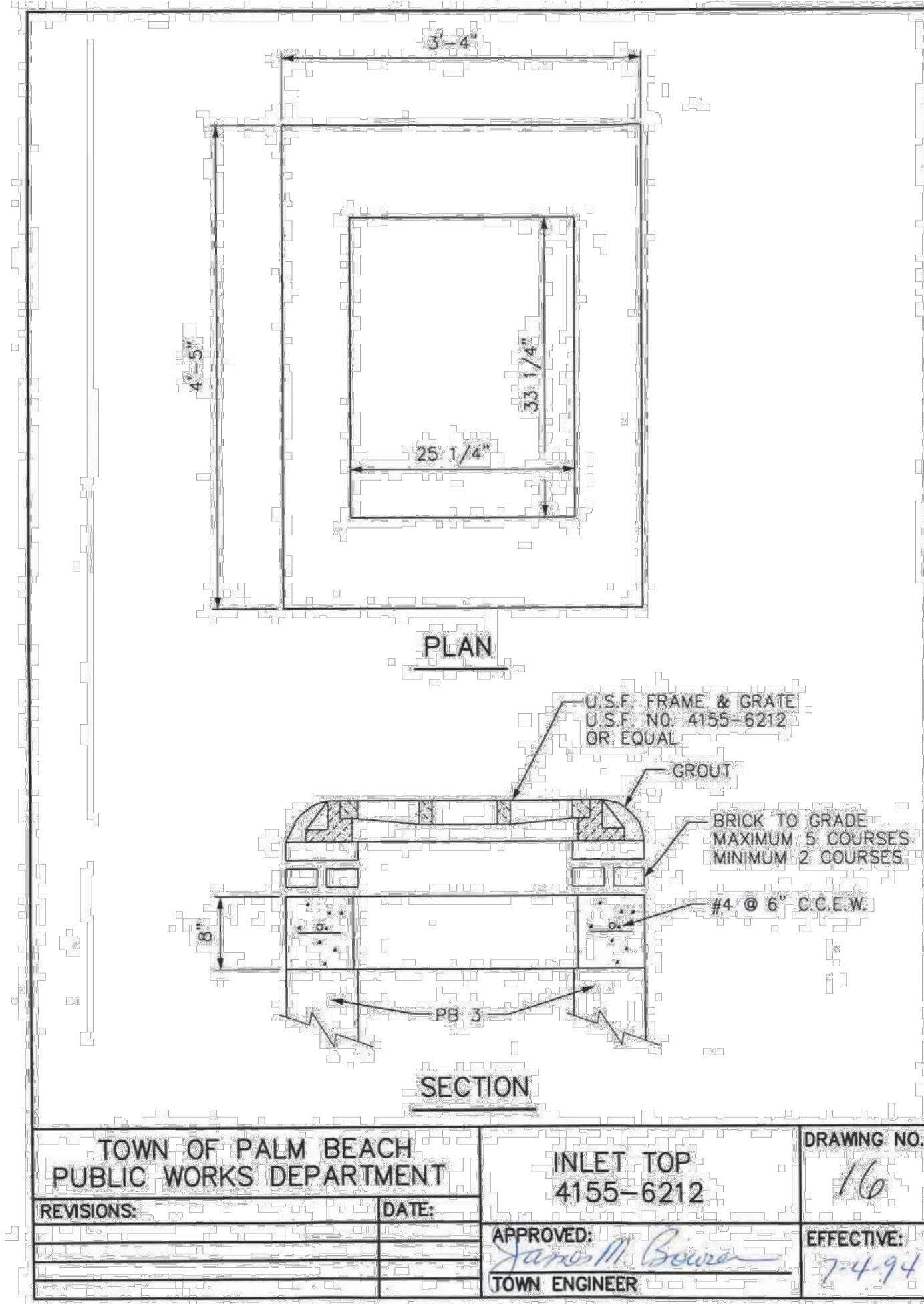
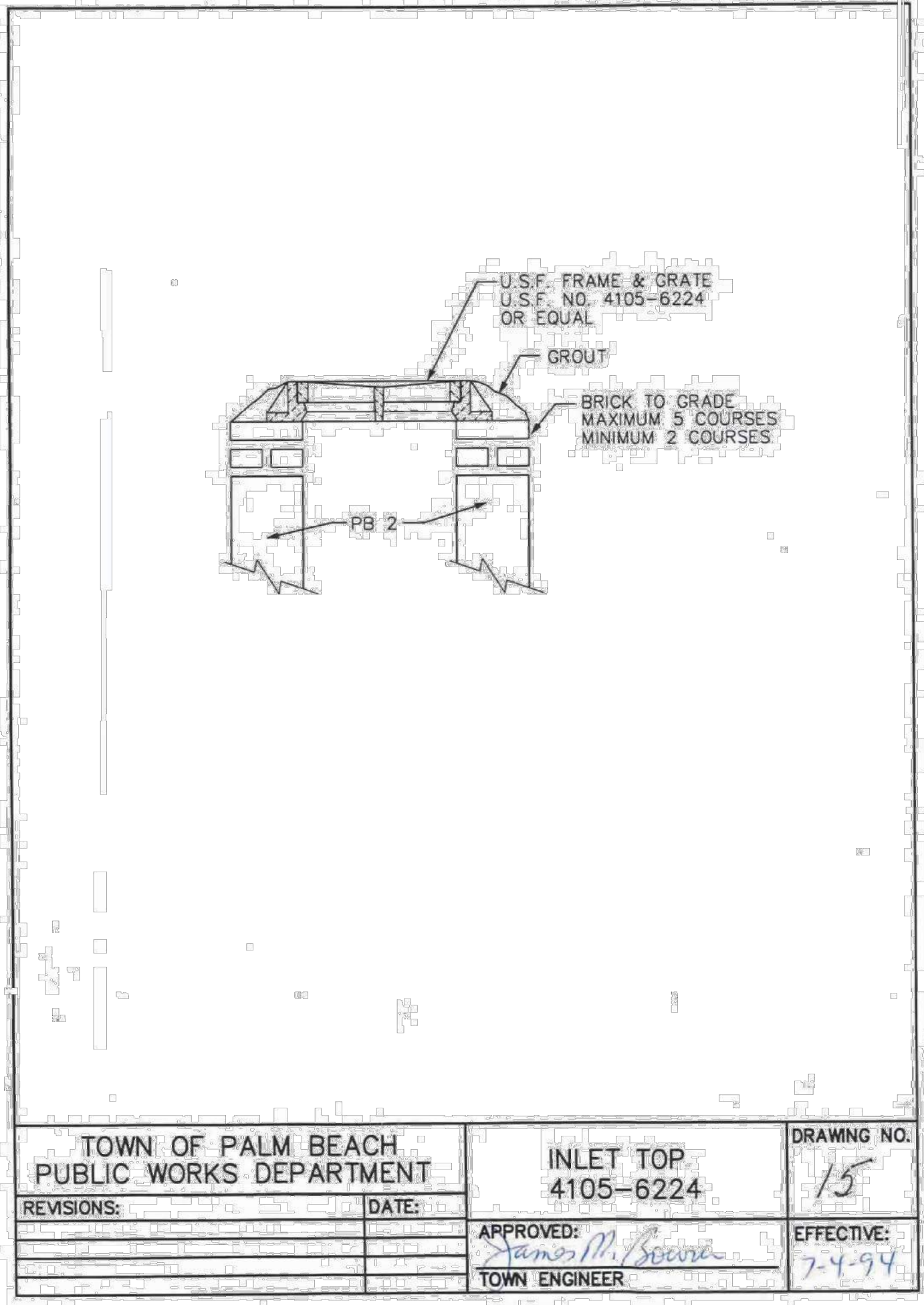
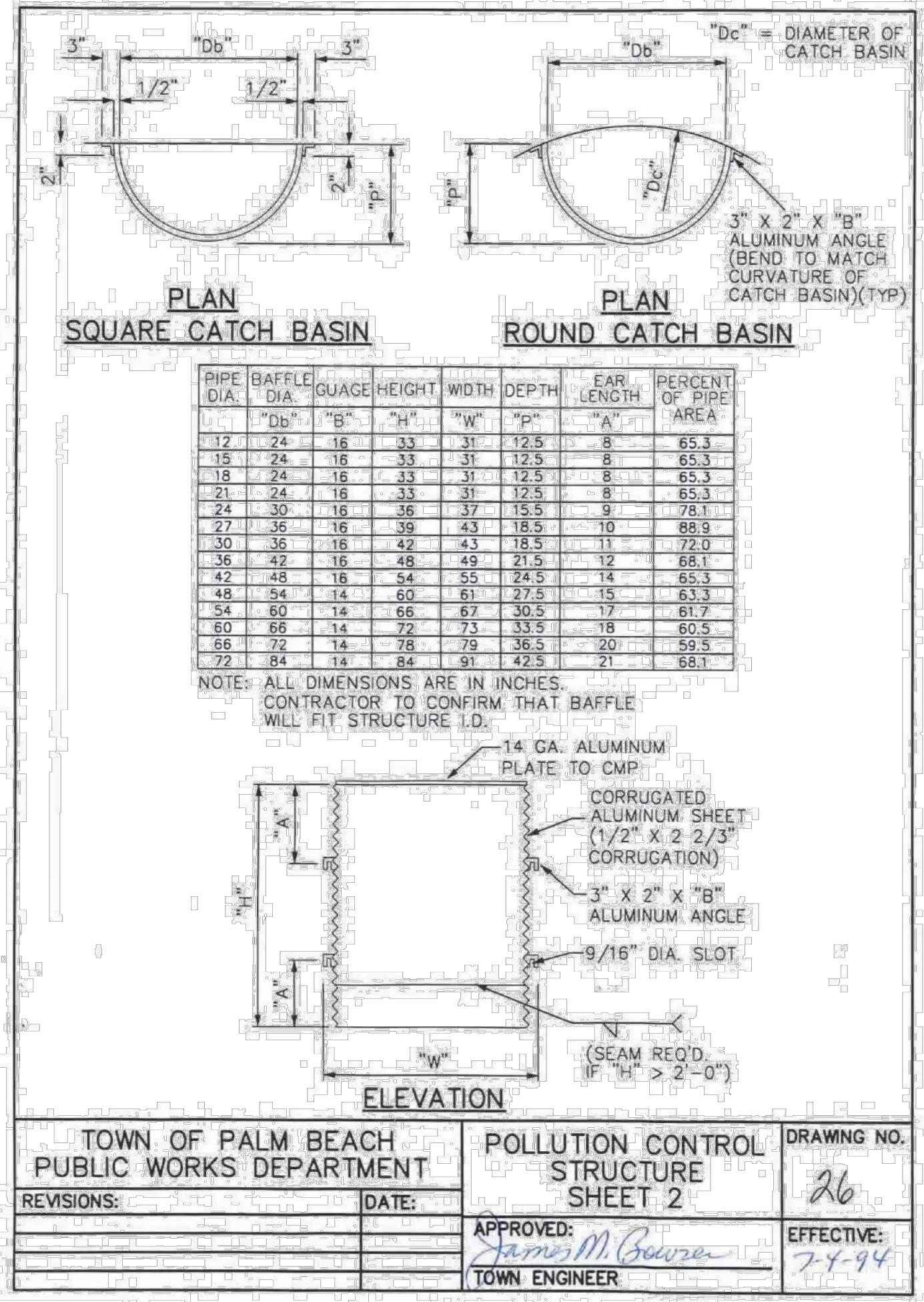
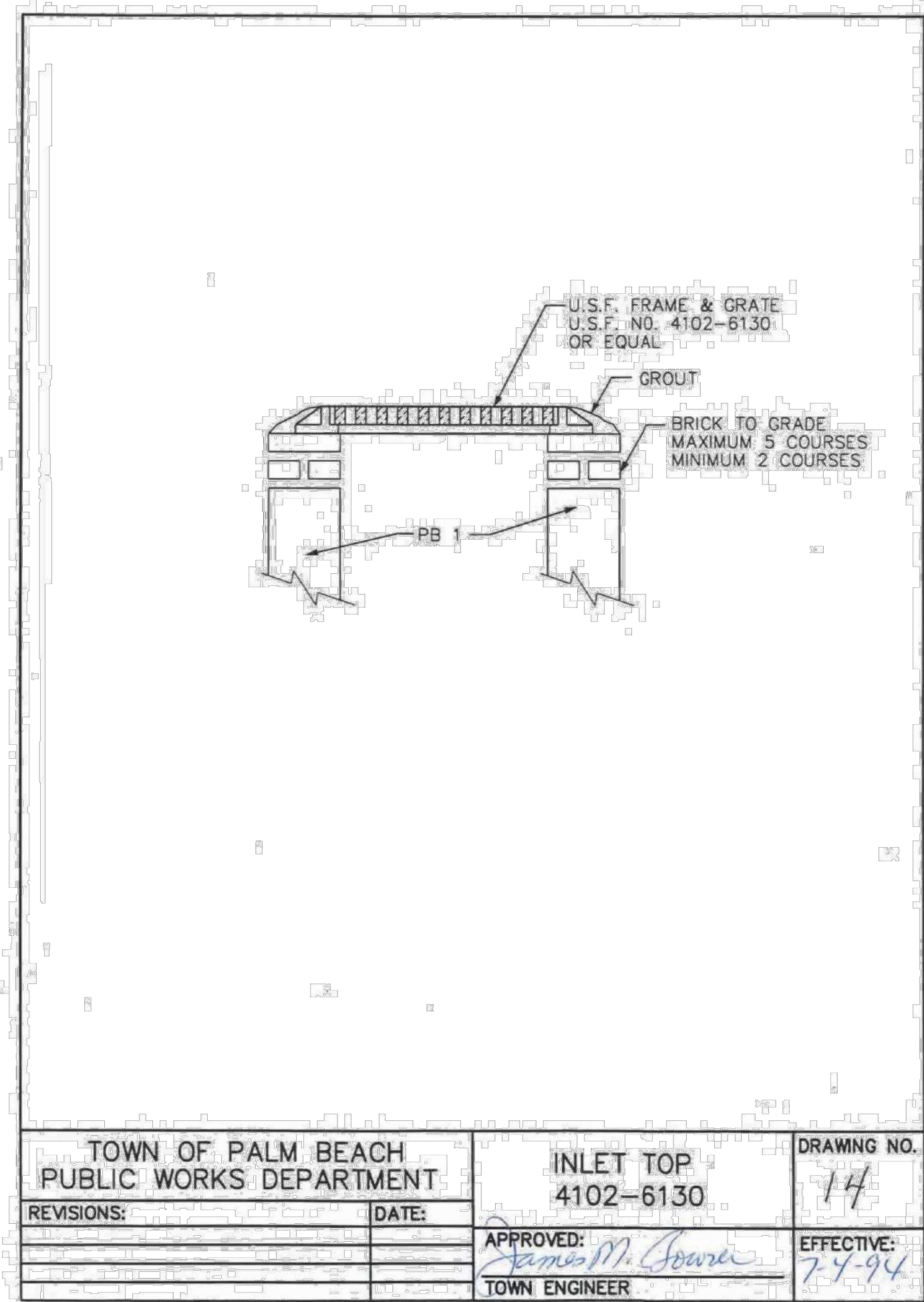
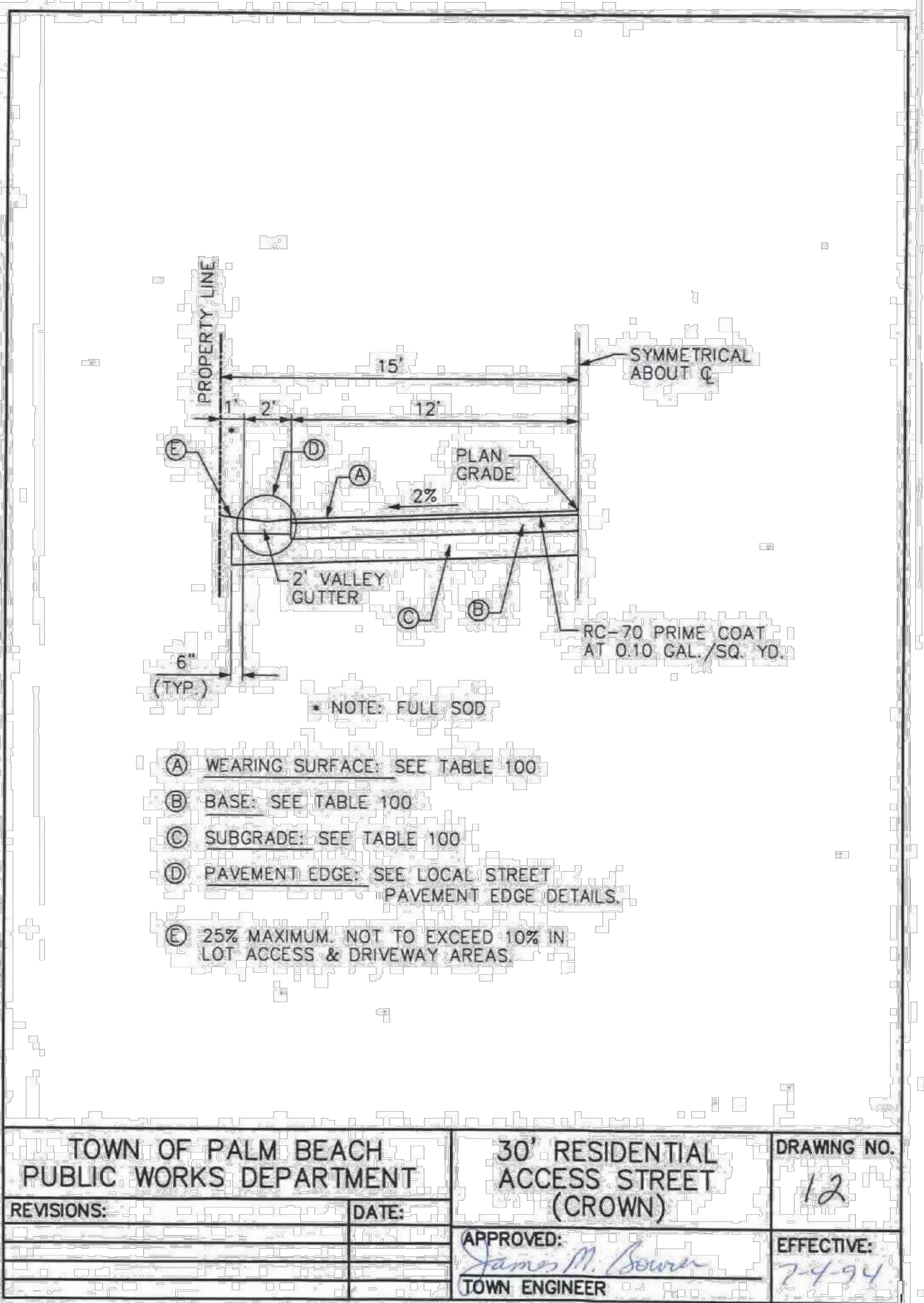
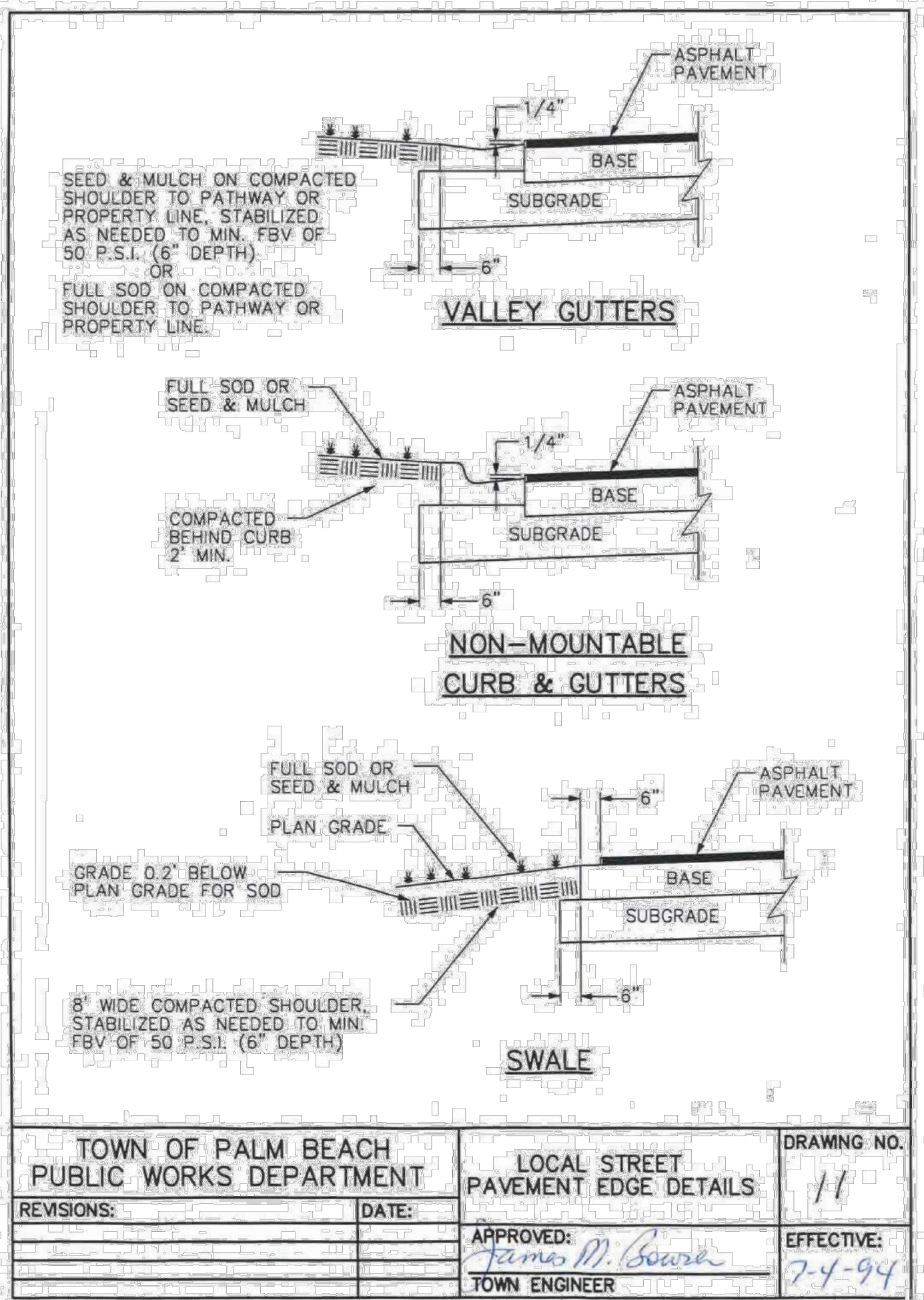
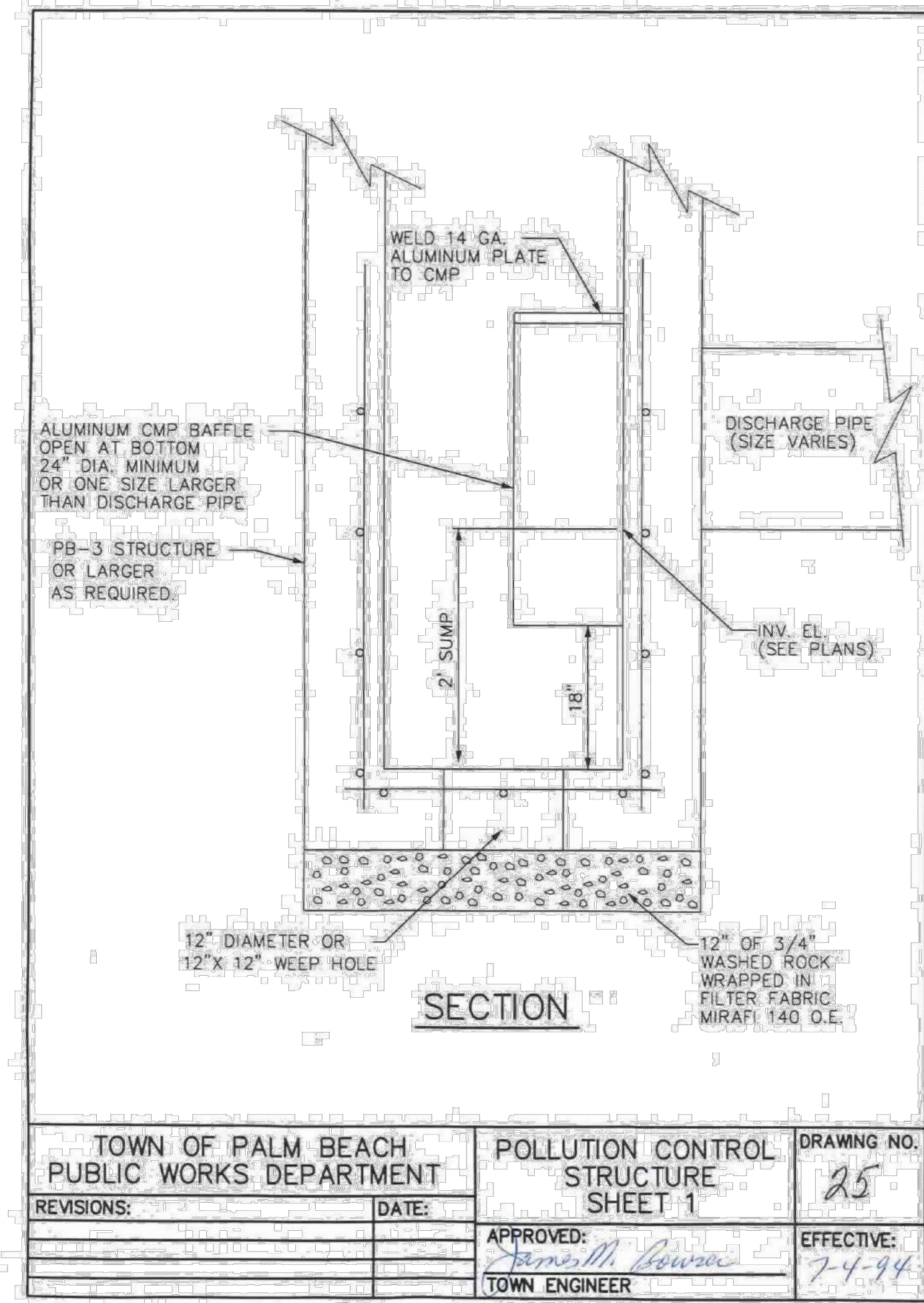
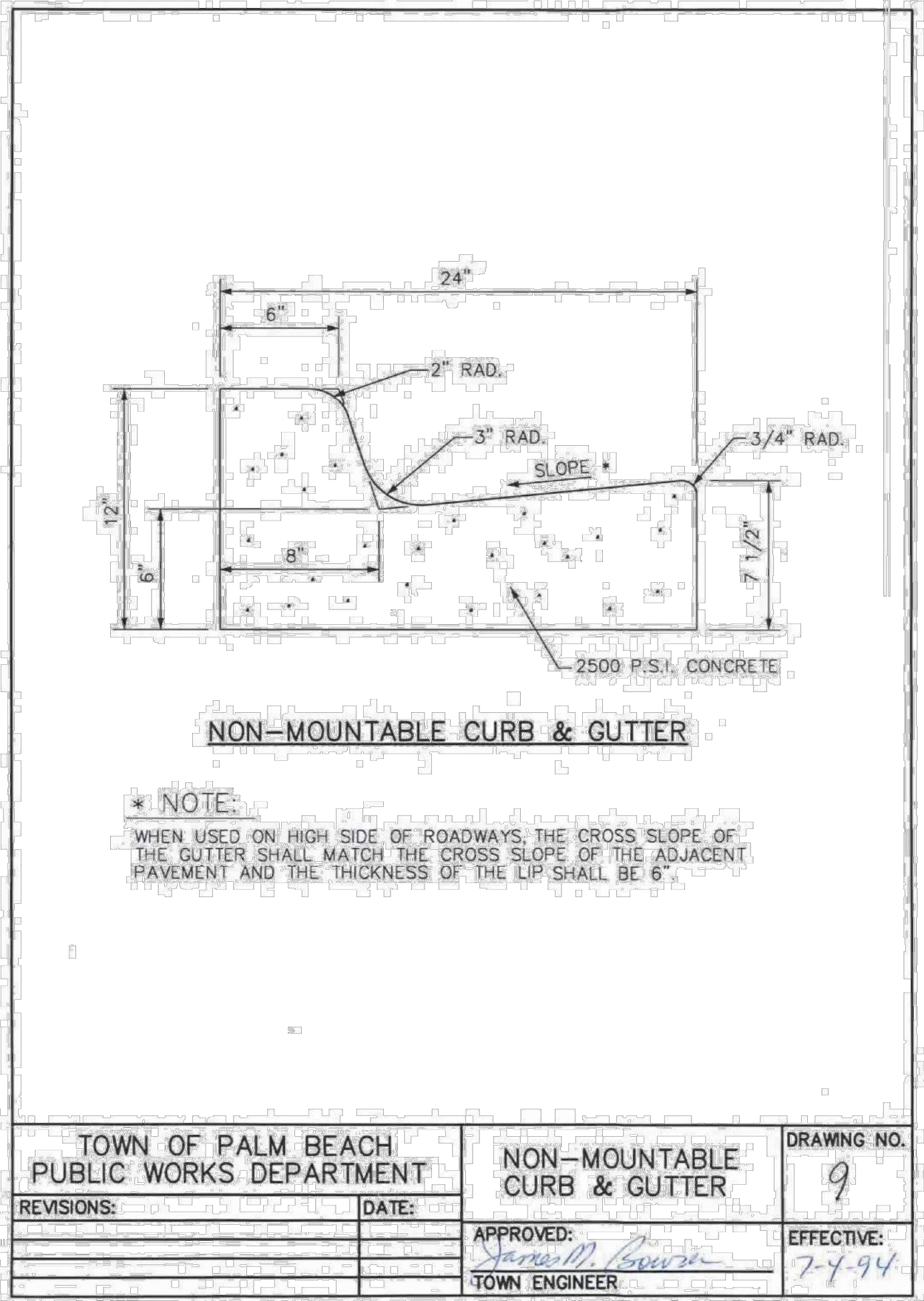

Plotted By:Elreus, Mary Sheet Set:SOCIETY OF THE FOUR ARTS CAMPUS IMPROVEMENTS L0401C2.12 October 03, 2024 01:44:09pm K:\BCD_Civil\245350000 - Society of the Four Arts\CADD\PlanSheets\C3.10 PAVING GRADING AND DRAINAGE DETAILS.dwg
This document, together with the concepts and designs presented herein, as an instrument of service, is intended only for the specific project and site identified herein and shall be without liability to Kimley-Horn and Associates, Inc.

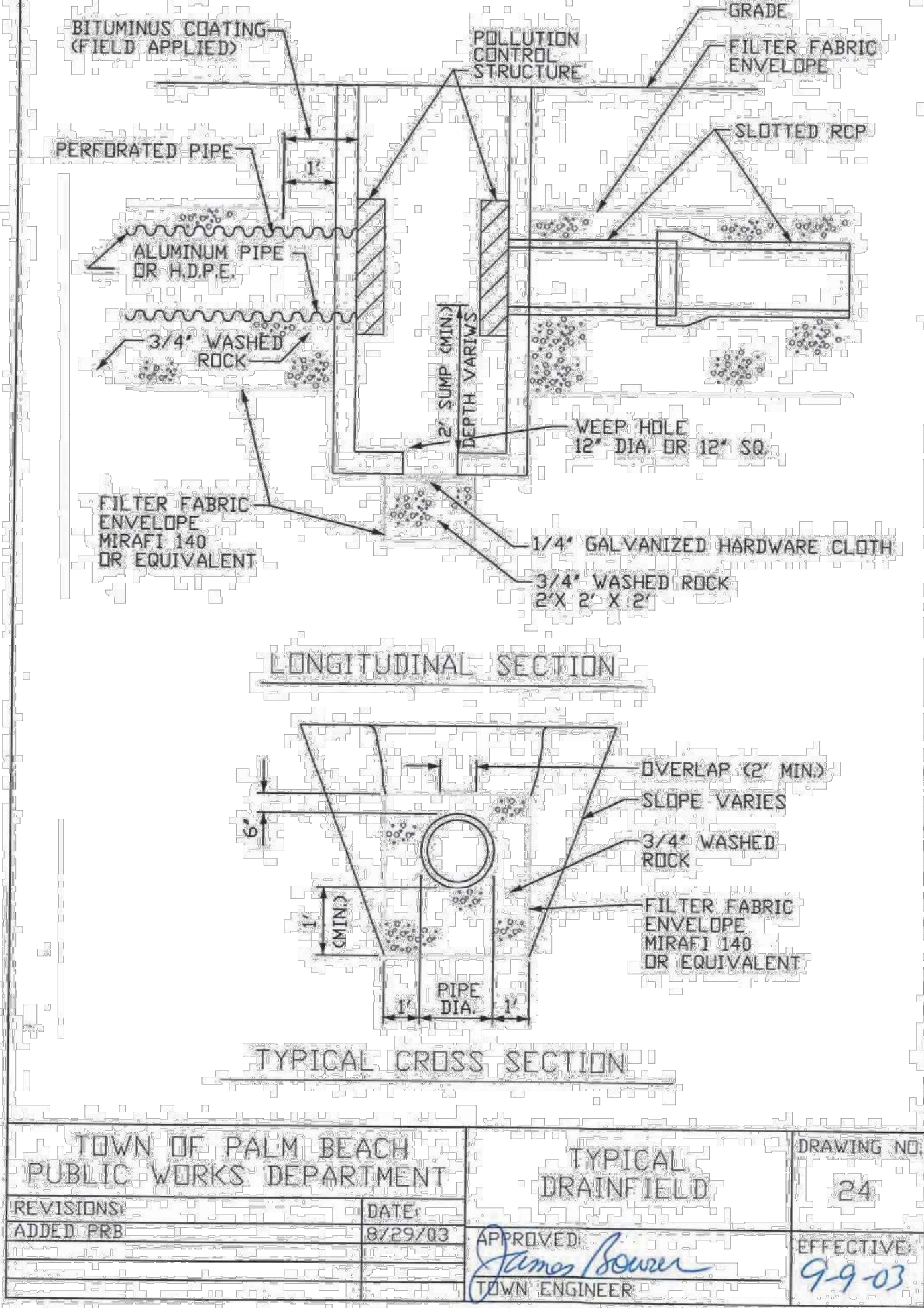
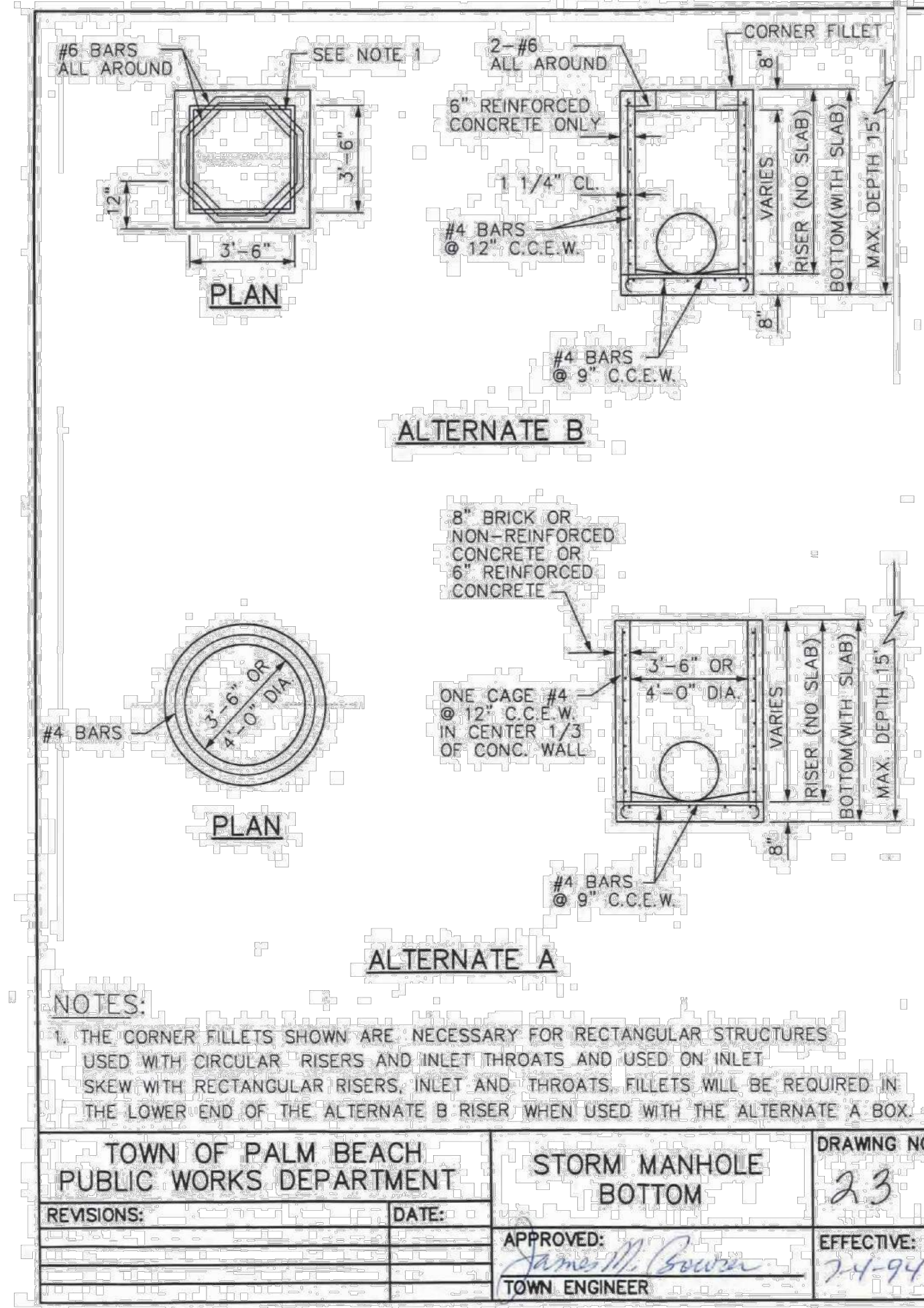
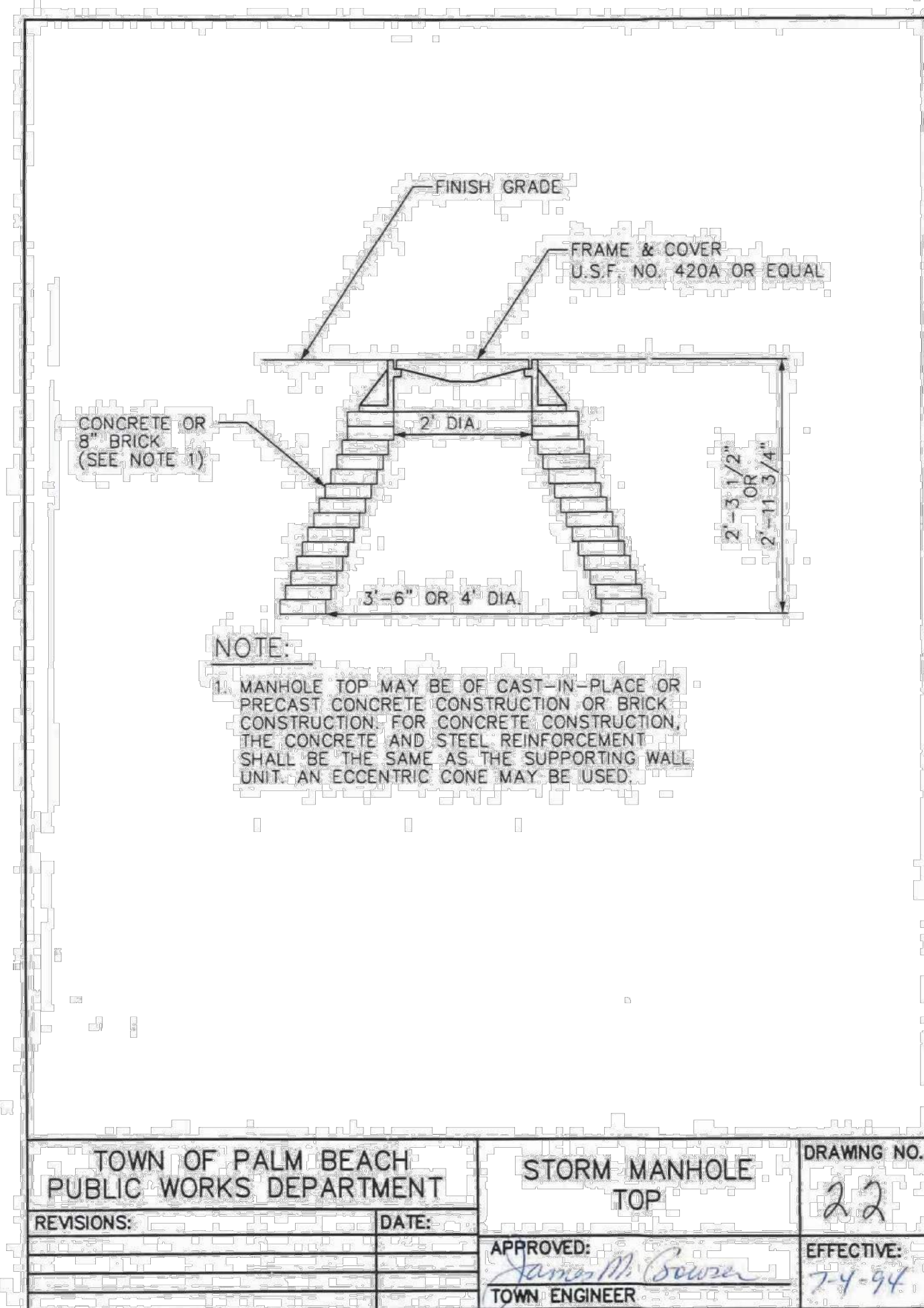
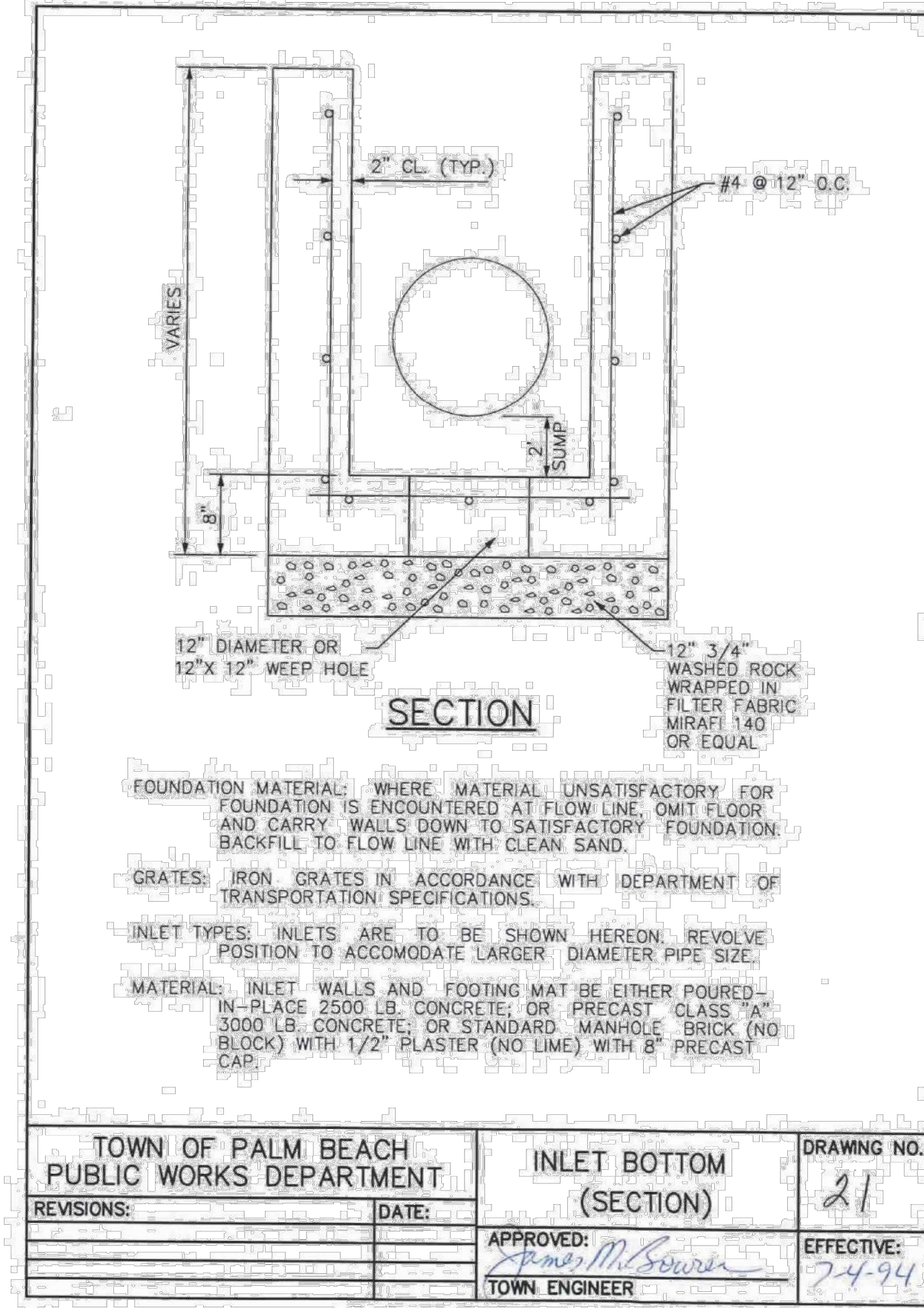
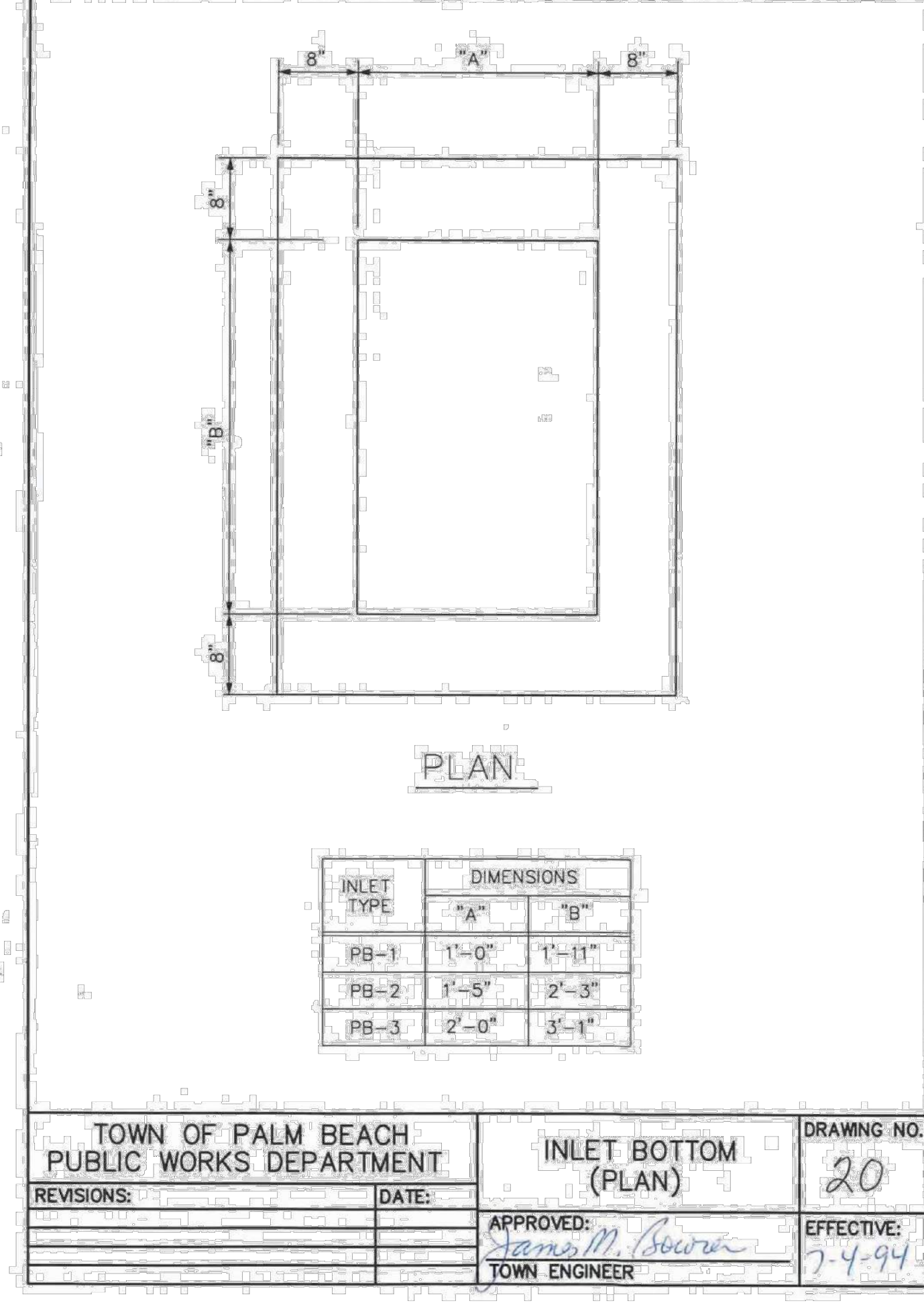
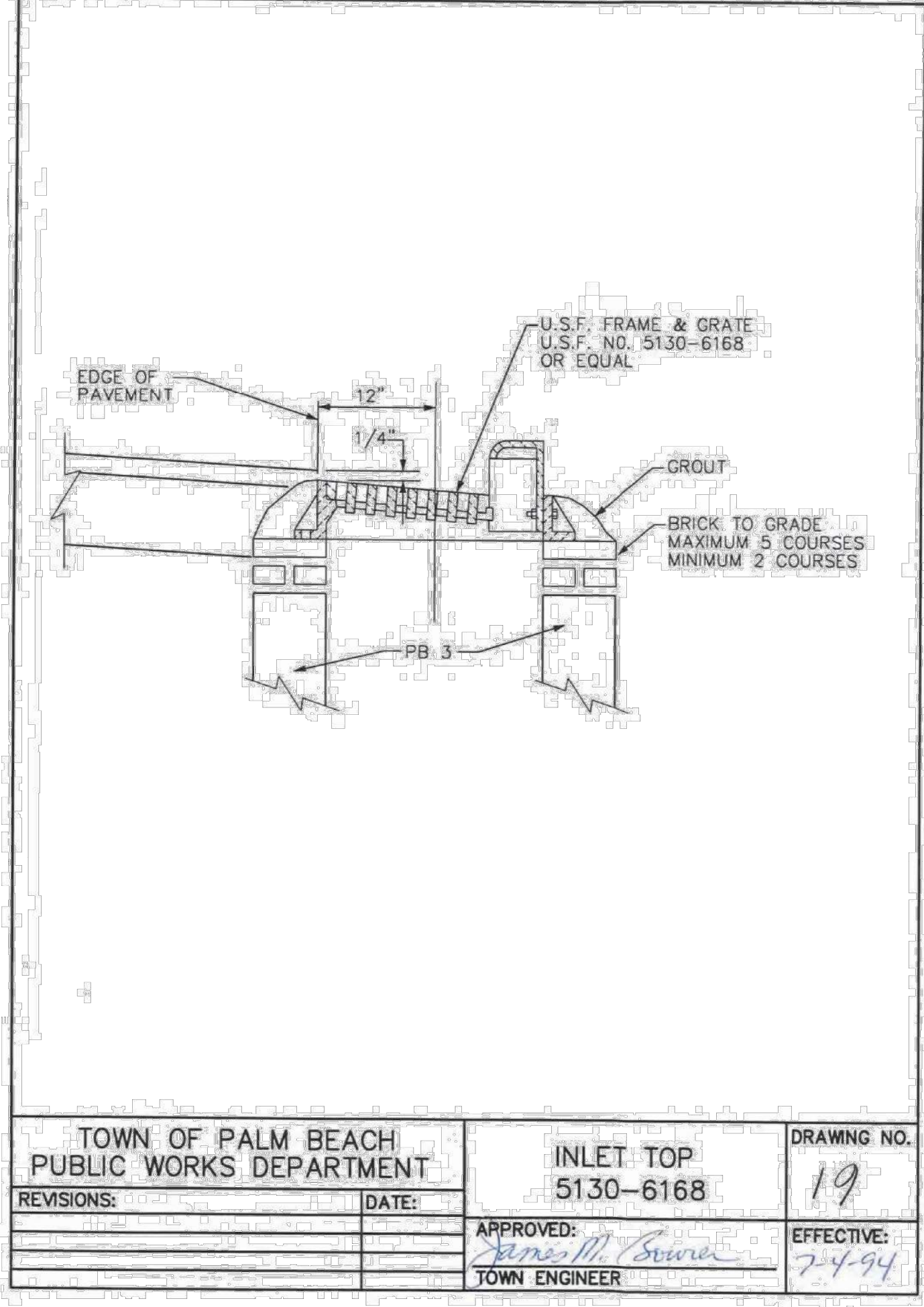
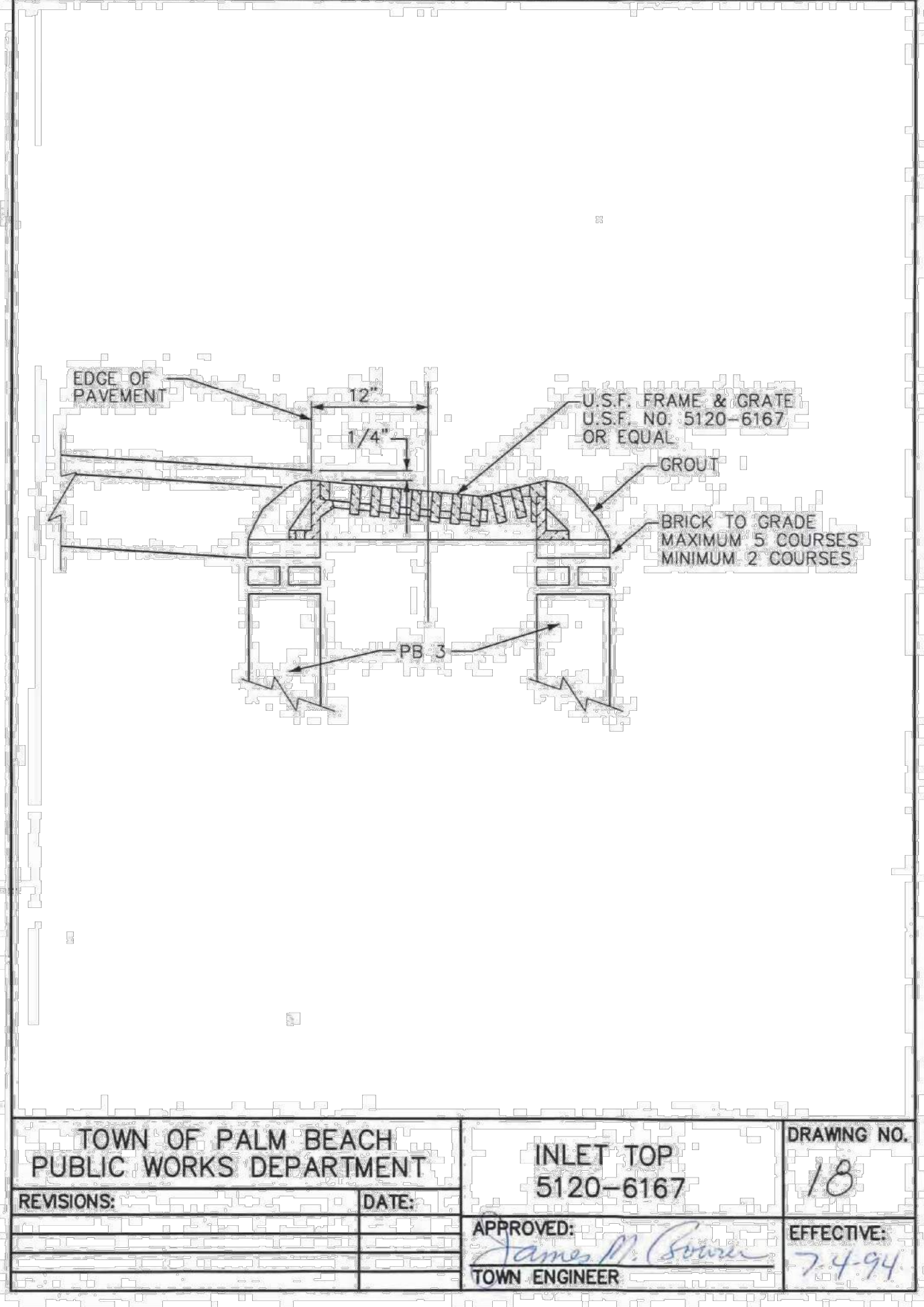
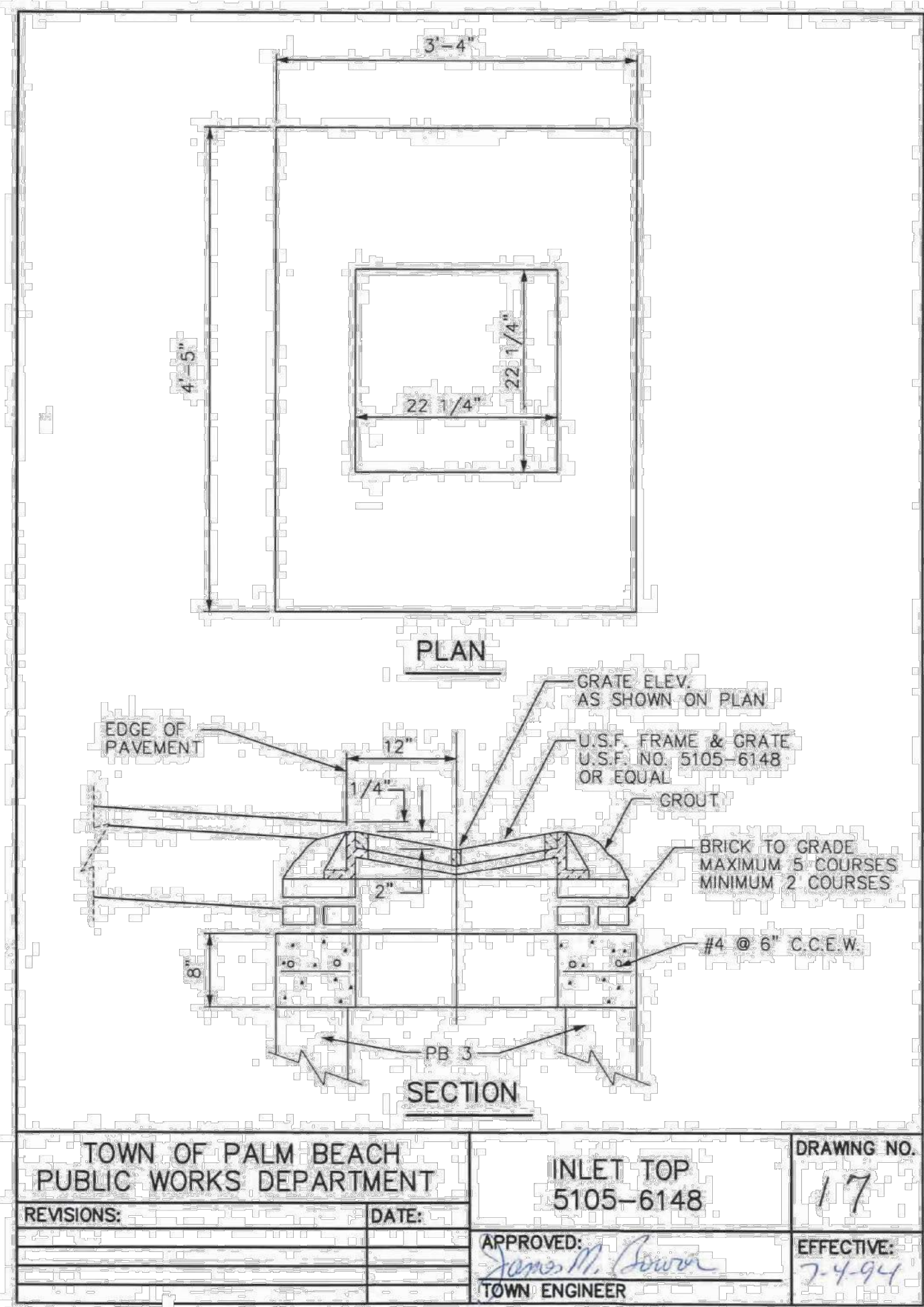

PAVING GRADING AND DRAINAGE DETAILS

The Society of the Four Arts

100 Four Arts Plaza, Palm Beach, FL 33480

THESE DRAWINGS ARE FOR THE EXCLUSIVE USE OF SPINA OROURKE + PARTNERS, INC. AND MAY NOT BE REPRODUCED OR USED IN ANY MANNER WITHOUT THE EXPRESS WRITTEN CONSENT OF SPINA OROURKE + PARTNERS, INC. ALL RIGHTS RESERVED.

LICENSED PROFESSIONAL

JOSHUA D. HORNING

FLORIDA LICENSE NUMBER 67505

DATE: OCT. 7, 2024

Project no: 245350000

Drawn by: MXE
Project Manager: JDH

C2.12

FINAL SUBMITTAL
WEST BLOCK

BEYER BLINDER BELLE

285 Banyan Blvd
West Palm Beach, Florida 33401
561.684.6844 • Fax 561.684.5594
spinaorourke.com
beyerblinderbelle.com

Kimley»Horn

1615 S. CONGRESS AVE. SUITE 200, DELRAY BEACH, FL 33445
PHONE: 561-330-2345 FAX: 561-863-8175
WWW.KIMLEY-HORN.COM CA REGISTRY NO. 696

Architecture • Interior Design
Kath M. Spina #AR13419

Plotted By: Elreus, Mory Sheet Set: SOCIETY OF THE FOUR ARTS CAMPUS IMPROVEMENTS Layout: C2.13 PAVING GRADING AND DRAINAGE DETAILS October 03, 2024 01:44:16pm K:\BCD_civil\245350000 - Society of the Four Arts\CADD\PlanSheets\C2.13 PAVING GRADING AND DRAINAGE DETAILS.dwg
This document, together with the concepts and designs presented herein, is intended only for the specific purpose and client for which it was prepared. Reuse of and improper reliance on this document without written authorization and adaptation by Kimley-Horn and Associates, Inc. shall be without liability to Kimley-Horn and Associates, Inc.

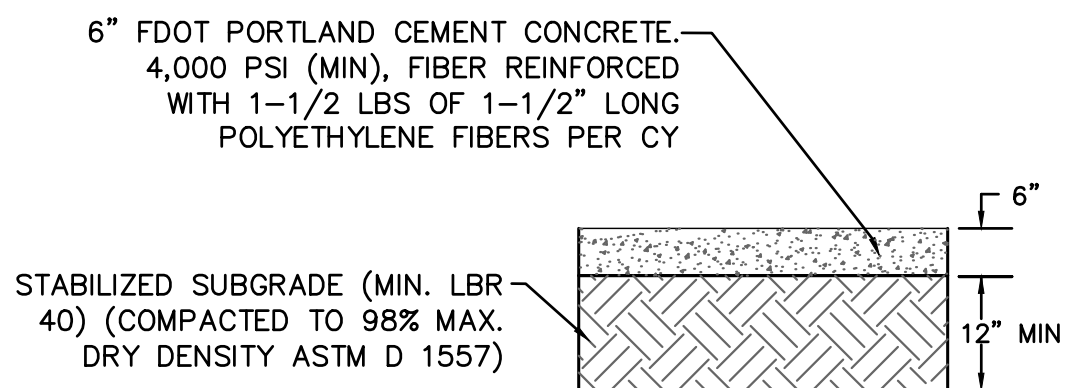
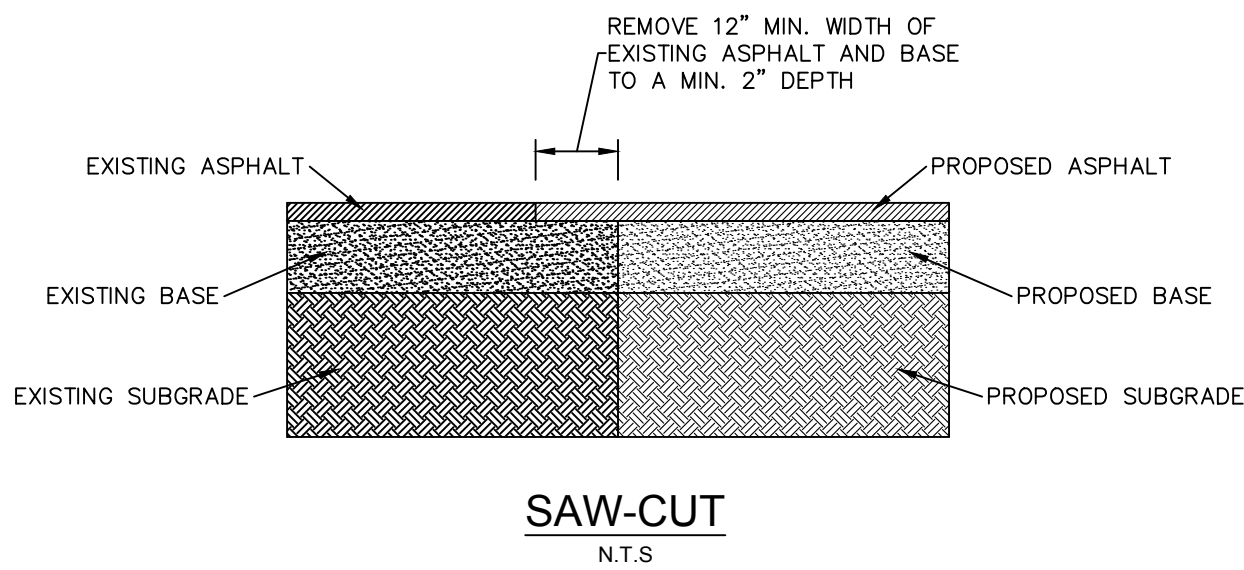
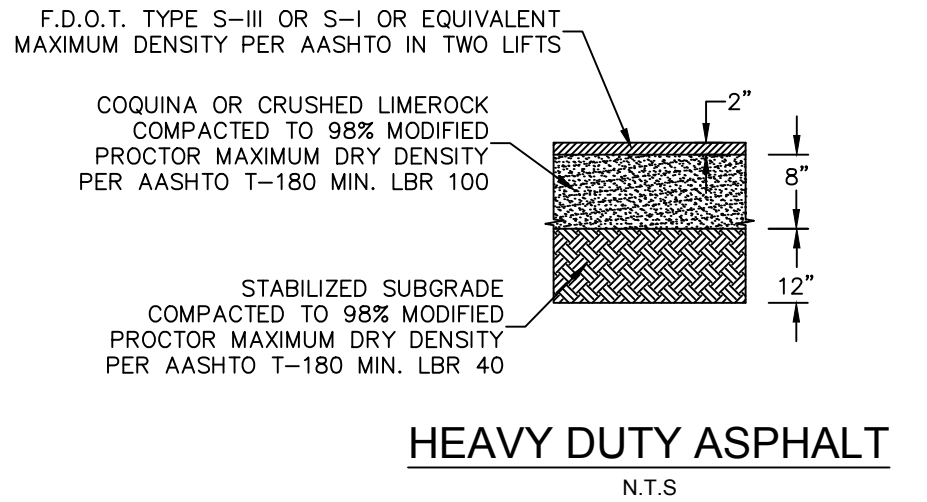
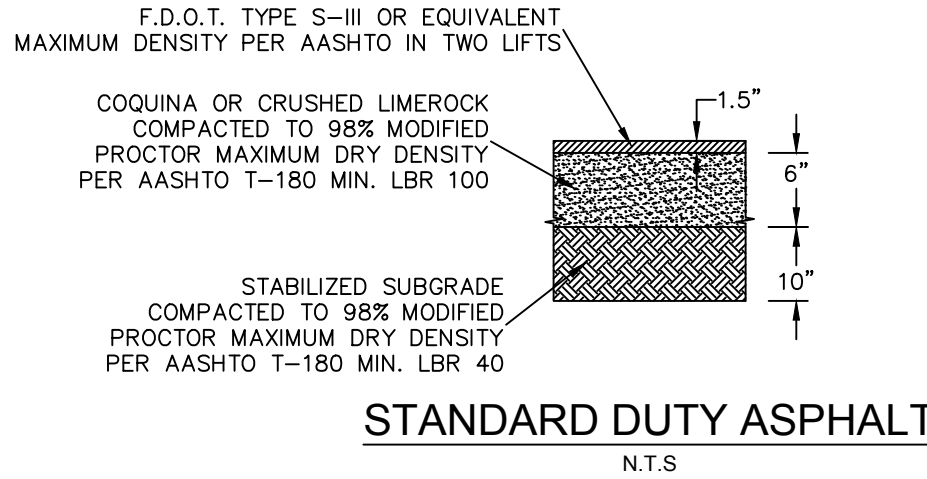

**HEAVY DUTY PORTLAND CEMENT CONCRETE
PAVEMENT SECTION (LOADING DOCK)**

NOT TO SCALE

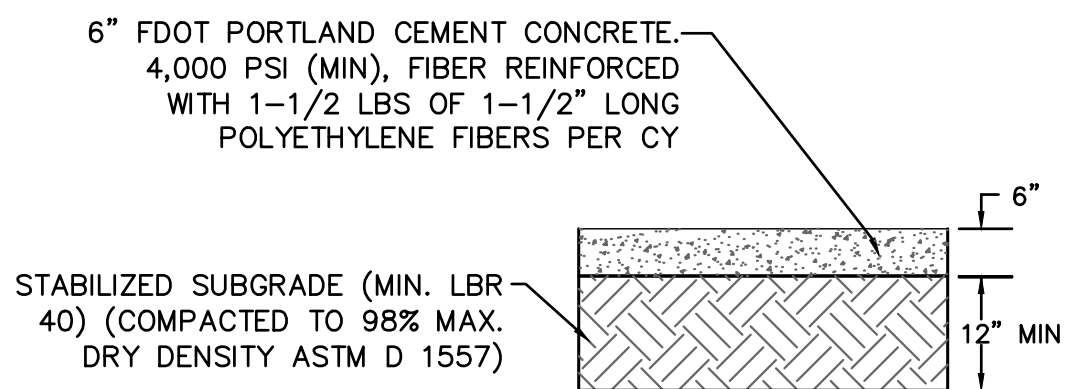

CONCRETE DOLLY PAD SECTION

NOT TO SCALE

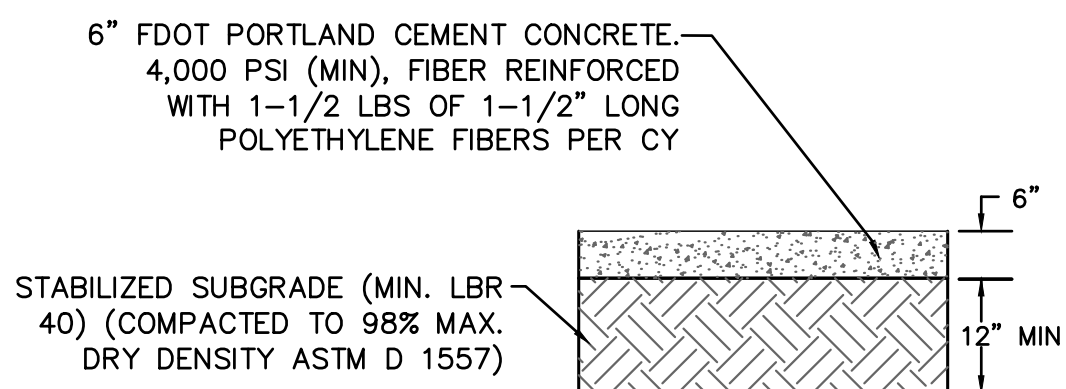

**PEDESTRIAN CONCRETE WITHIN
ASPHALT AREA SECTION**

NOT TO SCALE

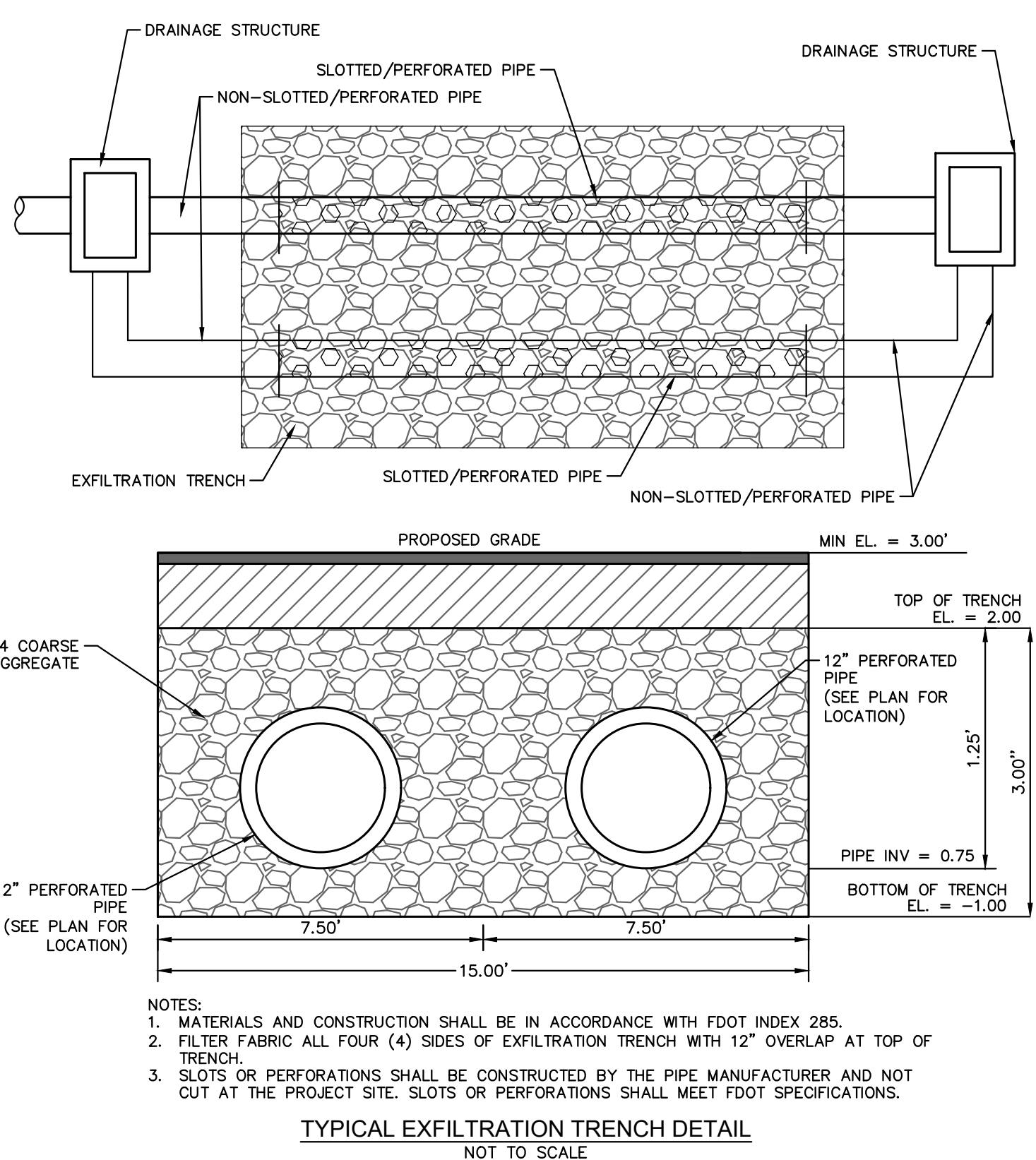
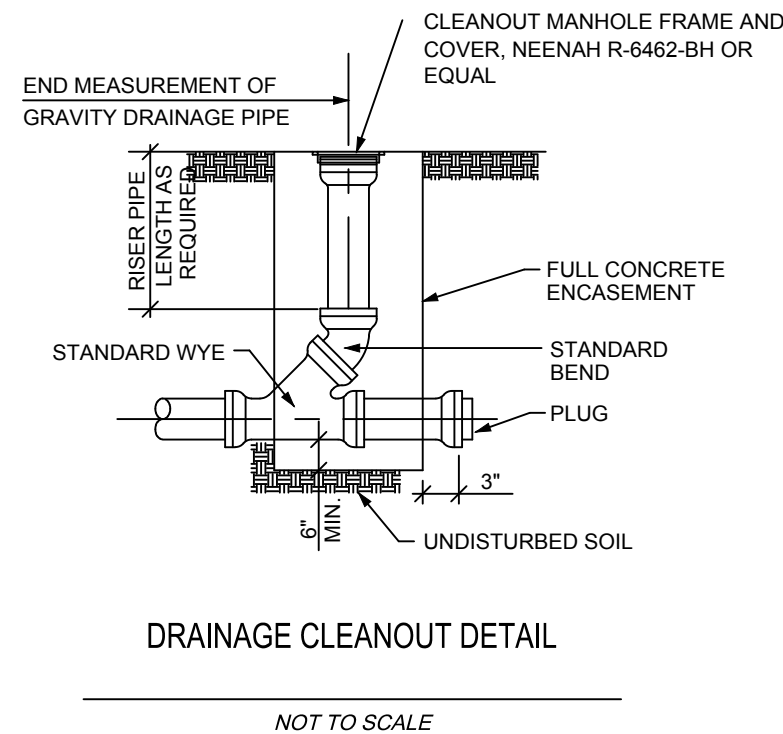
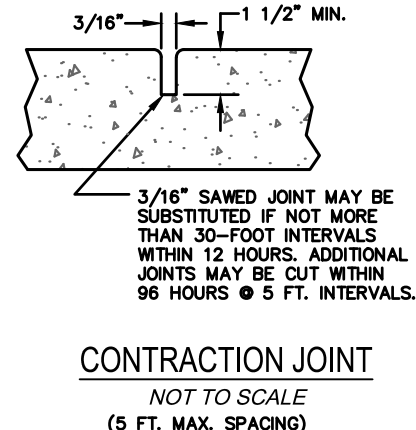
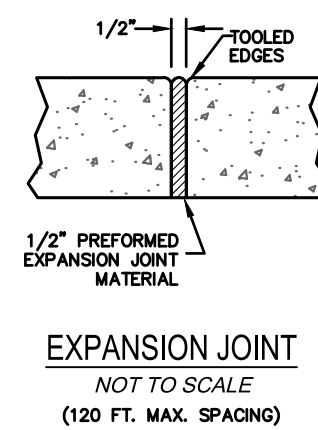
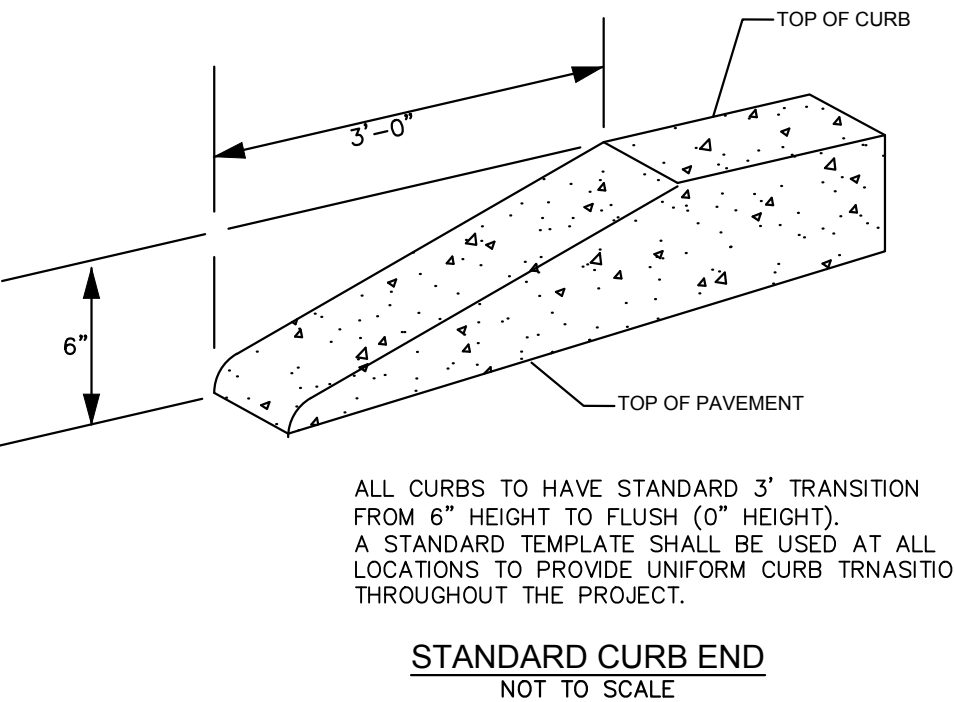
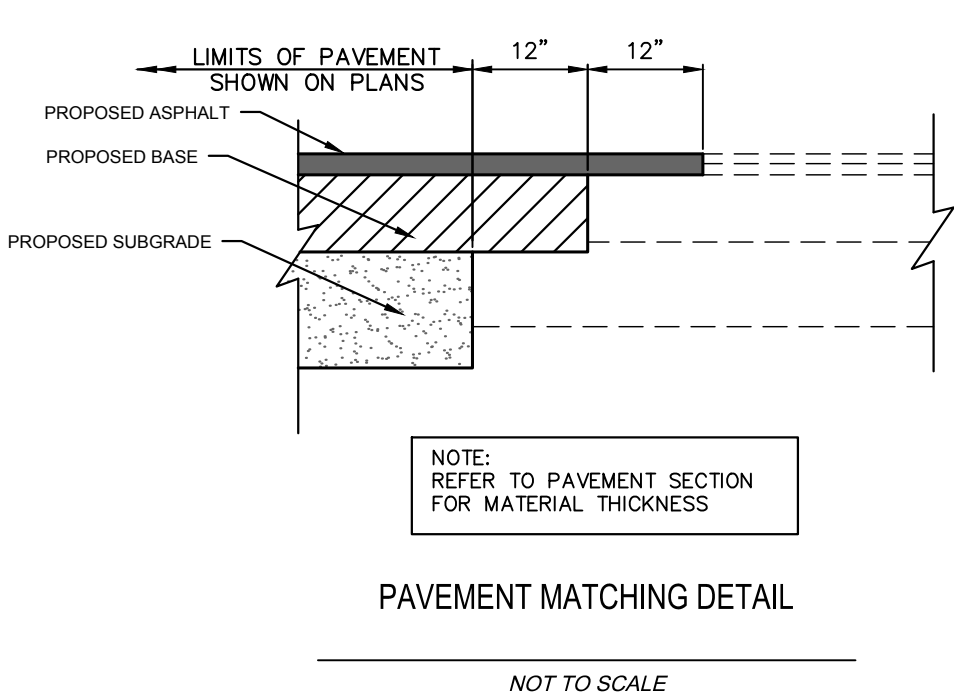
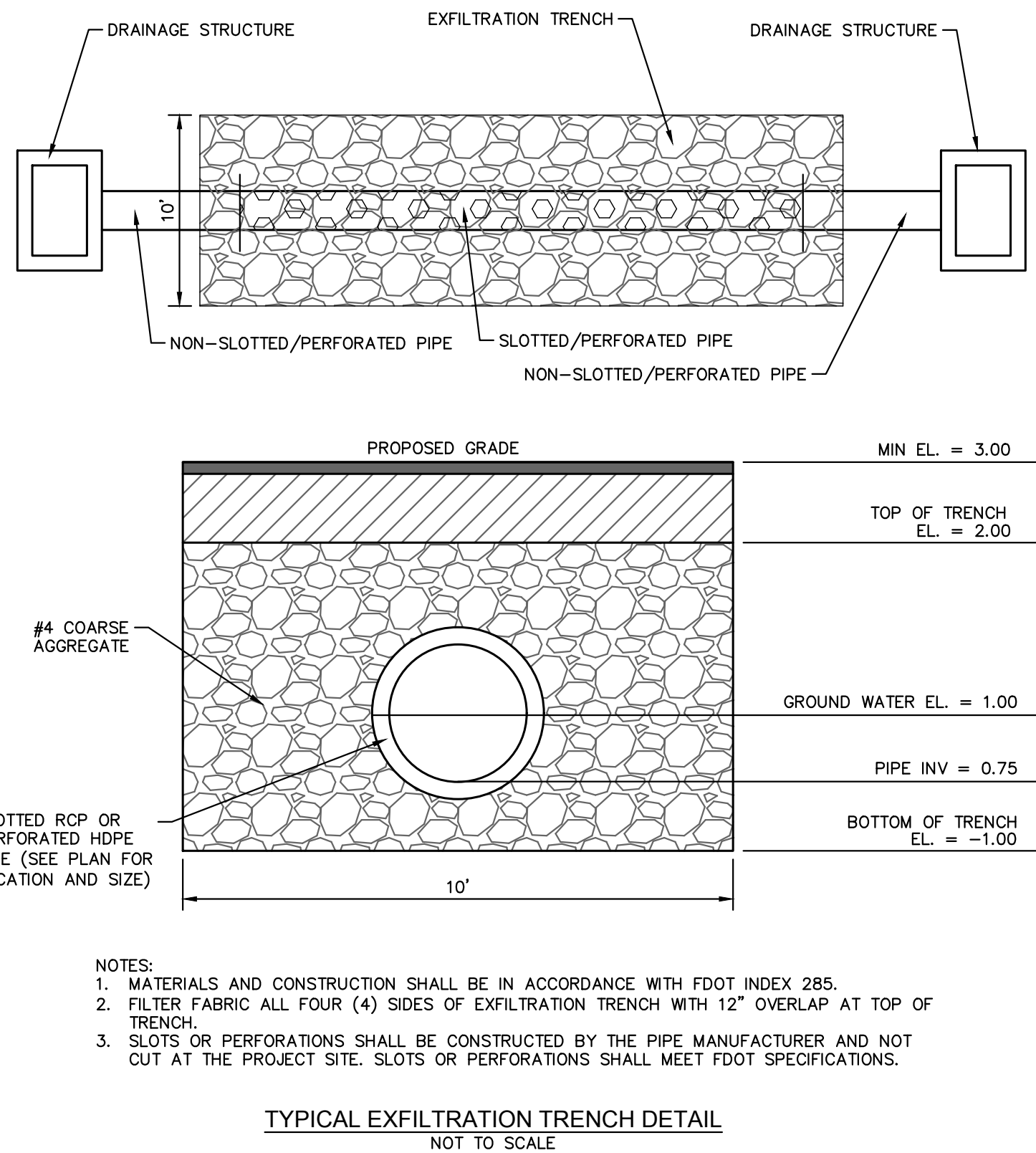
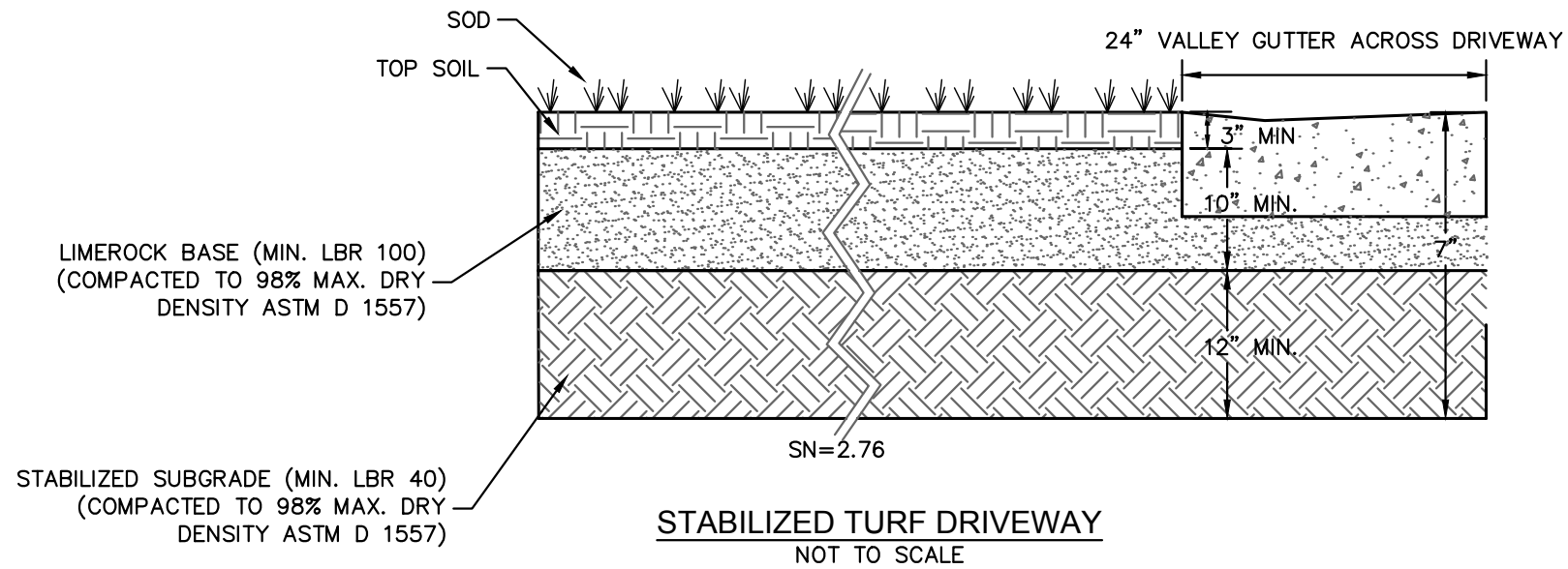

The Society of the Four Arts

100 Four Arts Plaza, Palm Beach, FL 33480

THE SOCIETY OF THE FOUR ARTS

THESE DRAWINGS ARE FOR THE
EXCLUSIVE USE OF SPINA OROURKE +
PARTNERS, INC. AND MAY NOT BE
DUPLICATED, REPRODUCED OR USED
IN ANY MANNER WITHOUT THE
EXPRESS WRITTEN CONSENT OF SPINA
OROURKE + PARTNERS, INC. ALL
SIGNS ARE RESERVED.

LICENSED PROFESSIONAL

JOSHUA D. HORNING

FLORIDA LICENSE NUMBER
67505

DATE: OCT. 7, 2024

Project no: 245350000

Drawn by: MXE
Project Manager: JDH

N
W E
S

C2.13

FINAL SUBMITTAL
WEST BLOCK

PAVING GRADING AND DRAINAGE DETAILS

BEYER BLINDER BELLE

120 Broadway
20th Floor
New York, NY 10271
212 777 7800
beyerblinderbelle.com

285 Banyan Blvd
West Palm Beach Florida 33401
561 684 6844 • Fax 561 684 5594
spinaorourke.com
FL Lic # AA26002399

Kimley»Horn

1615 S CONGRESS AVE. SUITE 200, DELRAY BEACH, FL 33445
PHONE: 561-330-2345 FAX: 561-863-8175
WWW.KIMLEY-HORN.COM CA REGISTRY NO. 696

SPINA OROURKE
ASSOCIATES

Architecture • Interior Design

Keith M. Spina #AR13419