



2 PROPOSED NORTH ELEVATION - FACING SUNRISE AVENUE
SCALE: $\frac{1}{8}$ " = 1'-0"

Bartholemew + Partners

ARCHITECTURE AND DESIGN
PROGETTO DI ARCHITETTURA

THE PLAZA CENTER
251 ROYAL PALM WAY
PENTHOUSE 600A
PALM BEACH, FLORIDA 33480
T: 561 461 0108
F: 561 461 0106
FL LIC. # A426003943

BARTHOLEMEEVPARTNERS.COM

CONSULTANTS

SHUTTS & BOWEN LLP
ATTORNEY
525 OKEECHOBEE BLVD # 1100
WEST PALM BEACH, FL 33401
PHONE: 561-835-8500
EMAIL: HOYER@SHUTTS.COM

ENVIRONMENT DESIGN GROUP
LANDSCAPE ARCHITECT
139 N COUNTY ROAD, SUITE 20-B
PALM BEACH, FL 33480
PHONE: 561-832-4600
E-MAIL: DUSTIN@ENVIRONMENTDESIGNGROUP.COM

CONKLING & LEWIS CONSTRUCTION, INC.
PRE-CONSTRUCTION CONSTRUCTION MANAGER
1241 OLD OKEECHOBEE BLVD
WEST PALM BEACH, FL 33401
PHONE: 561-833-4411
EMAIL: KLEWIS@CONKLINGANDLEWIS.COM

ZABIK AND ASSOCIATES
OWNER'S REPRESENTATIVE
11388 OKEECHOBEE BLVD SUITE 2
ROYAL PALM BEACH, FL 33411
PHONE: 561-791-2468
EMAIL: LKRUTZ@ZABIKANDASSOCIATES.COM

SIMMONS & WHITE
CIVIL & TRAFFIC ENGINEER
2581 METROCENTRE BLVD WEST, STE 3
WEST PALM BEACH, FL 33407
PHONE: 561-478-7868
EMAIL: BRYAN@SIMMONSANDWHITE.COM

KYLE B FANT ARCHITECT # AP09255
INTERIOR DESIGNER # ID6422
AIA # 3042953 NCARB # 87929

Revisions:

Copyright 2024. These drawings are the instrument of service to the project. They are not products of prior or other projects. All drawings are the property of Bartholemew + Partners, and no part of these drawings may be reproduced or transmitted in any form or by any means, electronic, mechanical, photocopying, recording, or by any information storage and retrieval system, without the prior written permission of Bartholemew + Partners.

Bartholemew + Partners, Inc. is not responsible for any errors or omissions in these drawings. The client agrees to indemnify and hold Bartholemew + Partners, Inc. harmless from and against all claims, damages, losses, and expenses, including reasonable attorneys' fees, arising out of or from the use of these drawings by the client or any third party in connection with the project.

Project no: 24.04.130
Date: 06.01.24
Drawn by: S. Simmons & V. Antico
Project Manager: K. Fant

**120-132 N. COUNTY RD
PALM BEACH
SYNAGOGUE**

Project Address:
120-132 N. County Rd, Palm Beach,
FL, 33480

SHEET NAME

EXISTING NORTH PHOTOS

SHEET NUMBER

A5.0

COA-24-0022
ZON-24-0055

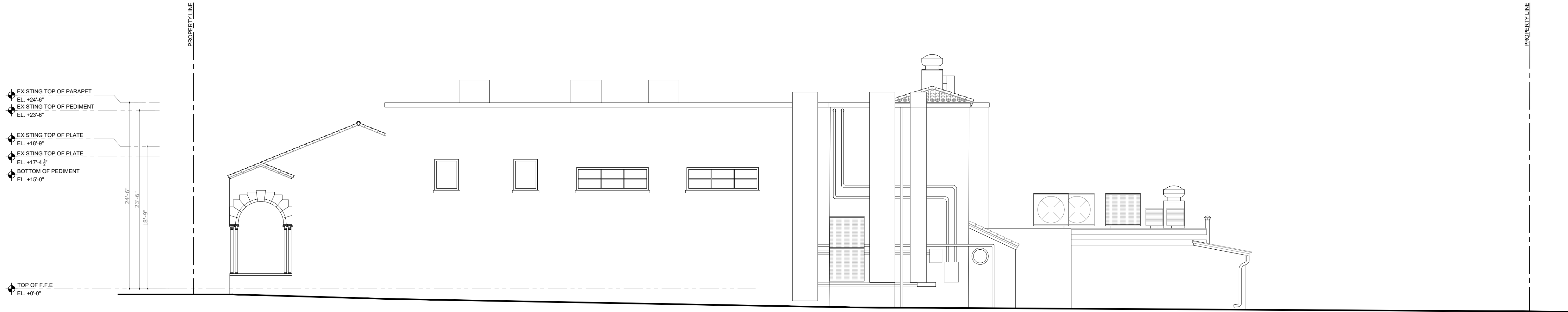

1 EXISTING OVERALL NORTH ELEVATION
SCALE: 1/8" = 1'-0"



2 PROPOSED OVERALL NORTH ELEVATION
SCALE: 1/8" = 1'-0"

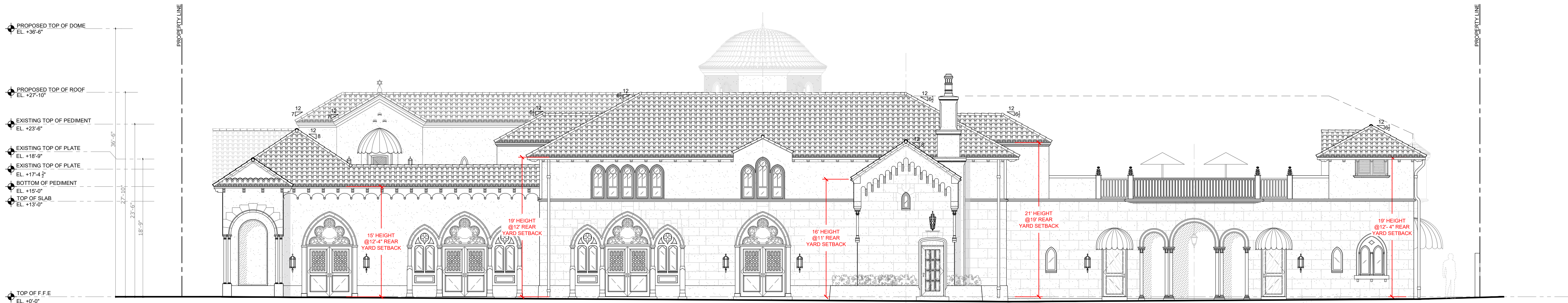

1 PROPOSED OVERALL NORTH ELEVATION
SCALE: 1/8" = 1'-0"

SECTION 134-1113 (7) C.
FOR BUILDINGS IN EXCESS OF 15 FEET IN HEIGHT, INCREASE ALL
MINIMUM YARD REQUIREMENTS ONE FOOT FOR EACH TWO FEET OF
BUILDING HEIGHT, OR PORTION THEREOF, EXCEEDING 15 FEET. SIDE
YARDS SHALL BE AS CALCULATED OR FIVE FEET, WHICHEVER IS
GREATER.

PROPOSED:
- 15' BUILDING HEIGHT = 10' REAR YARD SETBACK (10' SETBACK PROVIDED)
- 16' BUILDING HEIGHT = 16' - 15' = 1 1/2 = 0.5' + 10' = 10.5' REQUIRED SETBACK (11' SETBACK PROVIDED)
- 19' BUILDING HEIGHT = 19' - 15' = 4 1/2 = 2' + 10' = 12' REQUIRED SETBACK (12' PROVIDED)
- 21' BUILDING HEIGHT = 21' - 15' = 6 1/2 = 3' + 10' = 13' REQUIRED SETBACK (19' SETBACK PROVIDED)

ARCHITECTURE AND DESIGN
PROGETTO DI ARCHITETTURA

THE PLAZA CENTER
1 ROYAL PALM WAY
PENTHOUSE 600A
PALM BEACH, FLORIDA 33480
561 461 0108
561 461 0106
LIC. # AA26003943

ARTHOLEMEWPARTNERS.COM

CONSULTANTS

SHUTTS & BOWEN LLP
ATTORNEY
1000 OKEECHOBEE BLVD # 1100
WEST PALM BEACH, FL 33401
PHONE: 561-835-8500
FAX: 561-835-8501
EMAIL: HOYER@SHUTTS.COM

ENVIRONMENT DESIGN GROUP
LANDSCAPE ARCHITECT
1100 N. COUNTY ROAD, SUITE 20-B
MIRAMAR BEACH, FL 33480
PHONE: 561-832-4600
EMAIL: DUSTIN@ENVIRONMENTDESIGNGROUP.COM

CONKLING & LEWIS CONSTRUCTION, INC
E-CONSTRUCTION CONSTRUCTION MANAGER
 1 OLD OKEECHOBEE BLVD
 ST PALM BEACH, FL 33401
 PHONE: 561-833-4441
 E-MAIL: KLEWIS@CONKLINGANDLEWIS.COM

ZABIK AND ASSOCIATES
OWNER'S REPRESENTATIVE
 98 OKEECHOBEE BLVD SUITE 2
 PALM BEACH, FL 33411
 PHONE: 561-791-2468
 EMAIL: LKRUTZ@ZABIKANDASSOCIATES.COM

MONS & WHITE
IL & TRAFFIC ENGINEER
 1 METROCENTRE BLVD WEST, STE 3
 ST PALM BEACH, FL 33407
 ONE: 561-478-7848
 MAIL: BRYAN@SIMMONSANDWHITE.COM

FILE B FANT ARCHITECT # AR99255
INTERIOR DESIGNER # ID6422
A # 30425933 NCARB # 87929

visions:

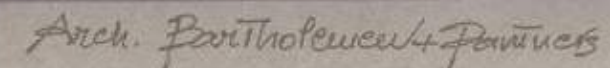

Matteo Minzoni Aut.

1 PROPOSED COLOR NORTH ELEVATION - FACING SUNRISE
SCALE: NTS

Project no: 24.04.130
Date: 06.01.24
Drawn by: S. Simmons & V. Antico
Project Manager: K. Fant

20-132 N. COUNTY RD
ALM BEACH
YNAGOGUE

Project Address:
20-132 N. County Rd, Palm Beach,
FL 33480

STREET NAME

PROPOSED COLOR NORTH
ELEVATION

SHEET NUMBER

A5.3

COA-24-0022
ZON-24-0055

ARCHITECTURE AND DESIGN
PROGETTO DI ARCHITETTURA

ARTHOLEMEWPARTNERS.COM

JTTTS & BOWEN LLP

ENVIRONMENT DESIGN GROUP
LANDSCAPE ARCHITECT

ANKLING & LEWIS CONSTRUCTION, INC
CONSTRUCTION CONSTRUCTION MANAGER

BIK AND ASSOCIATES
OWNER'S REPRESENTATIVE

MONS & WHITE
IL & TRAFFIC ENGINEER

MAIL: BRYAN@SIMMONSANDWHITE.COM

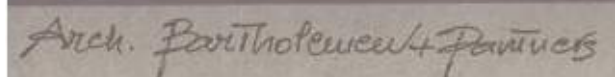

Matteo Muzoni Art.

SCALE: NTS

CONSTRUCTION ADMINISTRATION: AS THE TERM IS GENERALLY UNDERSTOOD, AND THAT WHOLEMEND & PARTNERS IS NOT CONTRACTED TO PROVIDE ARCHITECTURAL SERVICES DURING CONSTRUCTION, INCLUDING ON-SITE MONITORING, SITE VISITS, SHOP DRAWING REVIEW, DESIGN CLARIFICATION, ETC. THE CLIENT AGREES TO INDEMNIFY WHOLEMEND & PARTNERS FROM ANY LIABILITY ARISING FROM SUCH SERVICES OR OMISSIONS IN THE PERFORMANCE OF SAID SERVICES DURING CONSTRUCTION OF THE CLIENT, AND THEIR AGENTS, EMPLOYEES, OR SUBCONTRACTORS.

Project Manager: K. Fant

Project Address:

_, 33480

COA-24-0022
ZON-24-0055

ARCHITECTURE AND DESIGN
PROGETTO DI ARCHITETTURA

THE PLAZA CENTER
1 ROYAL PALM WAY
FIFTH FLOOR SUITE 600A
PALM BEACH, FLORIDA 33480
561 461 0108
561 461 0106
LIC. # AA26003943

ARTHOLEMEWPARTNERS.COM

CONSULTANTS

SHUTTS & BOWEN LLP
ATTORNEY
1000 OKEECHOBEE BLVD # 1100
WEST PALM BEACH, FL 33401
PHONE: 561-835-8500
FAX: 561-835-8501
EMAIL: HOYER@SHUTTS.COM

ENVIRONMENT DESIGN GROUP
LANDSCAPE ARCHITECT
1100 N. COUNTY ROAD, SUITE 20-B
MIRAMAR BEACH, FL 33480
PHONE: 561-832-4600
EMAIL: DUSTIN@ENVIRONMENTDESIGNGROUP.COM

CONKLING & LEWIS CONSTRUCTION, INC
E-CONSTRUCTION CONSTRUCTION MANAGER
 1 OLD OKEECHOBEE BLVD
 ST PALM BEACH, FL 33401
 PHONE: 561-833-4441
 E-MAIL: KLEWIS@CONKLINGANDLEWIS.COM

ZABIK AND ASSOCIATES
OWNER'S REPRESENTATIVE
 98 OKEECHOBEE BLVD SUITE 2
 PALM BEACH, FL 33411
 PHONE: 561-791-2468
 EMAIL: LKRUTZ@ZABIKANDASSOCIATES.COM

MONS & WHITE
IL & TRAFFIC ENGINEER
 1 METROCENTRE BLVD WEST, STE 3
 ST PALM BEACH, FL 33407
 ONE: 561-478-7848
 MAIL: BRYAN@SIMMONSANDWHITE.COM

FILE B FANT ARCHITECT # AR99255
INTERIOR DESIGNER # ID6422
A # 30425933 NCARB # 87929

visions:

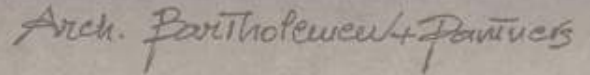

Matteo Minxoni Art.

1 PROPOSED COLOR LANDSCAPE NORTH ELEVATION - FACING SUNRISE
SCALE: NTS

NOTWITHSTANDING, THESE DRAWINGS ARE THE INSTRUMENT OF SERVICE TO THE PROJECT. THEY ARE NOT PRODUCTS OF DESIGN. ALL IDEAS, DESIGN CONCEPTS, ARRANGEMENTS AND PLANS INDICATED OR REPRESENTED BY THIS/ THESE DRAWINGS ARE OWNED BY AND THE PROPERTY OF BARTHOLOMEW + PARTNERS, AND WERE CREATED, EVOLVED AND DEVELOPED FOR USE ON AND IN CONNECTION WITH THIS PROJECT. NONE OF SUCH IDEAS, DESIGNS, ARRANGEMENTS OR PLANS SHALL BE USED OR DISCLOSED TO ANY PERSON, FIRM OR CORPORATION WITHOUT THE WRITTEN PERMISSION OF BARTHOLOMEW + PARTNERS.

CONSTRUCTION ADMINISTRATION, AS THE TERM IS GENERALLY UNDERSTOOD, AND THAT WITHHOLDING A PARTNERSHIP IS NOT CONTRACTED TO PROVIDE ARCHITECTURAL SERVICES DURING CONSTRUCTION (INCLUDING ON-SITE MONITORING, SITE VISITS, SHOP DRAWING REVIEW, DESIGN CLARIFICATION, ETC.). THE CLIENT AGREES TO INDEMNIFY AND HOLD HARMLESS BARTHOLOMEW & PARTNERS FROM ANY LIABILITY ARISING FROM ITS OR OMISSIONS IN THE PERFORMANCE OF SAID SERVICES DURING CONSTRUCTION THE CLIENT, AND THEIR AGENTS, EMPLOYEES, OR SUBCONTRACTORS.

Project no: 24.04.130
Date: 06.01.24
Drawn by: S. Simmons & V. Antico
Project Manager: K. Fant

20-132 N. COUNTY RD
ALM BEACH
YNAGOGUE

Project Address:
20-132 N. County Rd, Palm Beach,
FL 33480

STREET NAME

PROPOSED COLOR NORTH
ELEVATION

SHEET NUMBER

A5.5

COA-24-0022
ZON-24-0055

ARCHITECTURE AND DESIGN
PROGETTO DI ARCHITETTURA

ARTHOLEMEWPARTNERS.COM

JTTTS & BOWEN LLP

ENVIRONMENT DESIGN GROUP
LANDSCAPE ARCHITECT

ANKLING & LEWIS CONSTRUCTION, INCBIK AND ASSOCIATES
NEEDS REPRESENTATIVE

MONS & WHITE
CIVIL & TRAFFIC ENGINEERS

visions:

CONSTRUCTION ADMINISTRATION, AS THE TERM IS GENERALLY UNDERSTOOD, AND THAT WITHHOLDING A PARTNERSHIP IS NOT CONTRACTED TO PROVIDE ARCHITECTURAL SERVICES DURING CONSTRUCTION (INCLUDING ON-SITE MONITORING, SITE VISITS, SHOP DRAWING REVIEW, DESIGN CLARIFICATION, ETC.). THE CLIENT AGREES TO INDEMNIFY AND HOLD HARMLESS BARTHOLOMEW & PARTNERS FROM ANY LIABILITY ARISING FROM ITS OR OMISSIONS IN THE PERFORMANCE OF SAID SERVICES DURING CONSTRUCTION. THE CLIENT, AND THEIR AGENTS, EMPLOYEES, OR SUBCONTRACTORS.

SHEET NAME

SHEET NUMBER

COA-24-0022
ZON-24-0055



SCALE: NTS



PROPOSED COLOR NORTH ELEVATION - FACING SUNRISE - NORTHEAST GARDEN ENTRANCE + YOUTH TERRACE

SCALE: N.T.S

Bartholemew + Partners

ARCHITECTURE AND DESIGN
PROGETTO DI ARCHITETTURA

THE PLAZA CENTER
251 ROYAL PALM WAY
PENTHOUSE 600A
PALM BEACH, FLORIDA 33480
T: 561 461 0108
F: 561 461 0106
FL LIC. # A220003943

BARTHOLEMEEVPARTNERS.COM

CONSULTANTS

SHUTTS & BOWEN LLP
ATTORNEY
525 OKEECHOBEE BLVD # 1100
WEST PALM BEACH, FL 33401
PHONE: 561-835-8500
EMAIL: HOYER@SHUTTS.COM

ENVIRONMENT DESIGN GROUP
LANDSCAPE ARCHITECT
139 N COUNTY ROAD, SUITE 20-B
PALM BEACH, FL 33480
PHONE: 561-832-4600
E-MAIL:DUSTIN@ENVIRONMENTDESIGNGROUP.COM

CONKLING & LEWIS CONSTRUCTION, INC.
PRE-CONSTRUCTION CONSTRUCTION MANAGER
1241 OLD OKEECHOBEE BLVD
WEST PALM BEACH, FL 33401
PHONE: 561-833-4411
EMAIL: KLEWIS@CONKLINGANDLEWIS.COM

ZABIK AND ASSOCIATES
OWNER'S REPRESENTATIVE
11388 OKEECHOBEE BLVD SUITE 2
ROYAL PALM BEACH, FL 33411
PHONE: 561-793-2468
EMAIL: LKRUTZ@ZABIKANDASSOCIATES.COM

SIMMONS & WHITE
CIVIL & TRAFFIC ENGINEER
2581 METROCENTRE BLVD WEST, STE 3
WEST PALM BEACH, FL 33407
PHONE: 561-478-7868
EMAIL: BRYAN@SIMMONSANDWHITE.COM

KYLE B FANT ARCHITECT # AP09255
INTERIOR DESIGNER # ID6422
AIA # 3042593 NCARB # 87929

Revisions:

DISCLAIMER: THESE DRAWINGS ARE THE INSTRUMENT OF SERVICE TO THE PROJECT. THEY ARE NOT PRODUCTS OF DESIGN OR ENGINEERING. ANY REVISIONS OR CHANGES TO THESE DRAWINGS ARE THE PROPERTY OF BARTHOLEMEEV PARTNERS, AND NOT THE PROPERTY OF ANY OTHER PARTY. ANY REVISIONS OR CHANGES TO THESE DRAWINGS MUST BE APPROVED BY BARTHOLEMEEV PARTNERS IN WRITING. ANY REVISIONS OR CHANGES TO THESE DRAWINGS MUST BE APPROVED BY BARTHOLEMEEV PARTNERS IN WRITING. ANY REVISIONS OR CHANGES TO THESE DRAWINGS MUST BE APPROVED BY BARTHOLEMEEV PARTNERS IN WRITING.

Project no: 24.04.130
Date: 06.01.24
Drawn by: S. Simmons & V. Antico
Project Manager: K. Fant

**120-132 N. COUNTY RD
PALM BEACH
SYNAGOGUE**

Project Address:
120-132 N. County Rd, Palm Beach,
FL, 33480

SHEET NAME

PROPOSED COLOR NORTH
ELEVATION

SHEET NUMBER

A5.7

ARCHITECTURE AND DESIGN
PROGETTO DI ARCHITETTURA

ARTHOLEMEWPARTNERS.COM

UTTS & BOWEN LLP

ENVIRONMENT DESIGN GROUP
LANDSCAPE ARCHITECT

INKLING & LEWIS CONSTRUCTION, INC.
SENIOR CONSTRUCTION CONSTRUCTION MANAGER

BIK AND ASSOCIATES
OWNER'S REPRESENTATIVE

MONS & WHITE
LLC & TRAFFIC ENGINEER

MAIL: BRYAN@SIMMONSANDWHITE.COM

Revisions:

CONSTRUCTION ADMINISTRATION, AS THE TERM IS GENERALLY UNDERSTOOD, AND THAT BARTHOLEMEW + PARTNERS IS NOT CONTRACTED TO PROVIDE ARCHITECTURAL SERVICES DURING CONSTRUCTION (INCLUDING ON-SITE MONITORING, SITE VISITS, SHOP DRAWING REVIEW, DESIGN CLARIFICATION, ETC.). THE CLIENT AGREES TO INDEMNIFY AND HOLD HARMLESS BARTHOLEMEW + PARTNERS FROM ANY LIABILITY ARISING FROM ITS OR OMISSIONS IN THE PERFORMANCE OF SAID SERVICES DURING CONSTRUCTION THE CLIENT, AND THEIR AGENTS, EMPLOYEES, OR SUBCONTRACTORS.

Project Address:
20-132 N. County Rd, Palm Beach,
L, 33480

SHEET NUMBER



Bartholemew
+ Partners

ARCHITECTURE AND DESIGN
PROGETTO DI ARCHITETTURA

THE PLAZA CENTER
251 ROYAL PALM WAY
PENTHOUSE 600A
PALM BEACH, FLORIDA 33480
T: 561 481 0108
F: 561 481 0106
FL LIC. # AA26003943

BARTHOLEMEWPARTNERS.COM

CONSULTANTS

SHUTTS & BOWEN LLP
ATTORNEY
525 OKEECHOBEE BLVD # 1100
WEST PALM BEACH, FL 33401
PHONE: 561-835-8500
EMAIL: HOYER@SHUTTS.COM

ENVIRONMENT DESIGN GROUP
LANDSCAPE ARCHITECT
139 N COUNTY ROAD, SUITE 20-B
PALM BEACH, FL 33480
PHONE: 561-832-4600
E-MAIL:DUSTIN@ENVIRONMENTDESIGNGROUP.COM

CONKLING & LEWIS CONSTRUCTION, INC.
PRE-CONSTRUCTION CONSTRUCTION MANAGER
1241 OLD OKEECHOBEE BLVD
WEST PALM BEACH, FL 33401
PHONE: 561-833-4411
EMAIL: KLEWIS@CONKLINGANDLEWIS.COM

ZABIK AND ASSOCIATES
OWNER'S REPRESENTATIVE
11388 OKEECHOBEE BLVD SUITE 2
ROYAL PALM BEACH, FL 33411
PHONE: 561-791-2468
EMAIL: LKRUTZ@ZABIKANDASSOCIATES.COM

SIMMONS & WHITE
CIVIL & TRAFFIC ENGINEER
2581 METROCENTRE BLVD WEST, STE 3
WEST PALM BEACH, FL 33407
PHONE: 561-475-7568
EMAIL: BRYAN@SIMMONSANDWHITE.COM

KYLE B FANT ARCHITECT # AR09255
INTERIOR DESIGNER # 034622
AIA # 30425933 NCARB # 87529

Revisions:

CONSENT: THESE DRAWINGS ARE THE INSTRUMENT OF SERVICE TO THE PROJECT. THEY ARE THE PROPERTY OF BARTHOLEMEW + PARTNERS. ANY REUSE, REPRODUCTION, OR MODIFICATION OF THESE DRAWINGS WITHOUT THE WRITTEN PERMISSION OF BARTHOLEMEW + PARTNERS IS PROHIBITED. THE CLIENT AGREES TO HOLD BARTHOLEMEW + PARTNERS HARMLESS FROM AND AGAINST ALL CLAIMS, DAMAGES, LOSSES, AND EXPENSES, INCLUDING REASONABLE ATTORNEY'S FEES, ARISING OUT OF OR RESULTING FROM THE USE OF THESE DRAWINGS. THE CLIENT AGREES TO HOLD BARTHOLEMEW + PARTNERS HARMLESS FROM AND AGAINST ALL CLAIMS, DAMAGES, LOSSES, AND EXPENSES, INCLUDING REASONABLE ATTORNEY'S FEES, ARISING OUT OF OR RESULTING FROM THE USE OF THESE DRAWINGS. THE CLIENT AGREES TO HOLD BARTHOLEMEW + PARTNERS HARMLESS FROM AND AGAINST ALL CLAIMS, DAMAGES, LOSSES, AND EXPENSES, INCLUDING REASONABLE ATTORNEY'S FEES, ARISING OUT OF OR RESULTING FROM THE USE OF THESE DRAWINGS.

Project no: 24.04.130
Date: 07.25.24
Drawn by: V. Antico
Project Manager: K. Fant

120-132 N. COUNTY RD
PALM BEACH
SYNAGOGUE

Project Address:
120-132 N. County Rd, Palm Beach,
FL, 33480

SHEET NAME

PROPOSED ENLARGED
NORTH ELEVATION

SHEET NUMBER

A5.10

COA-24-0022
ZON-24-0055

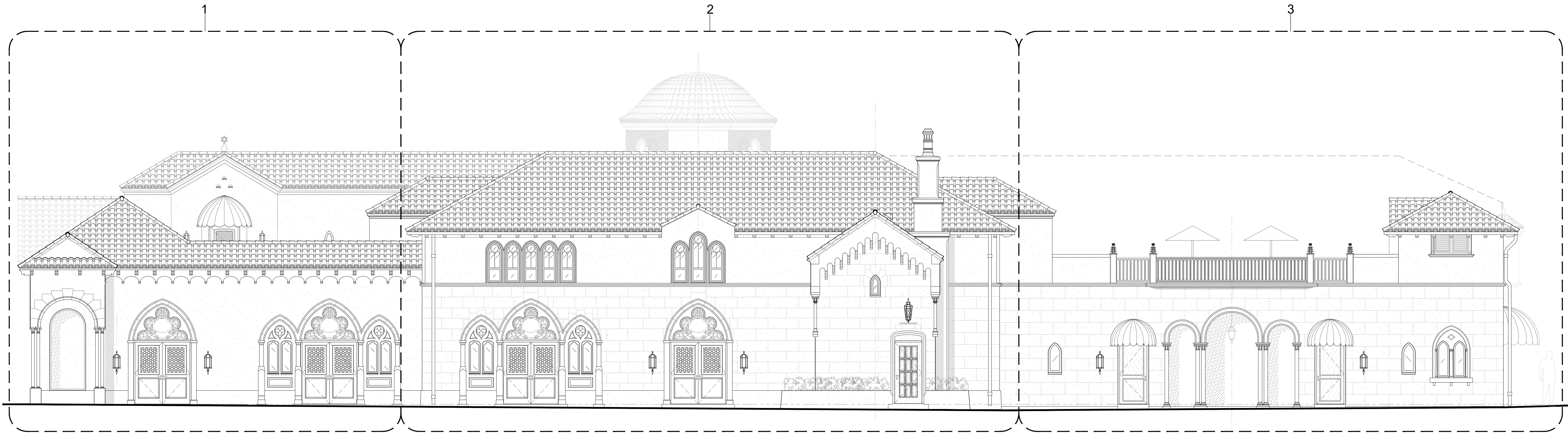

1 PROPOSED NORTH ELEVATION
SCALE: $\frac{3}{16}" = 1'-0"$

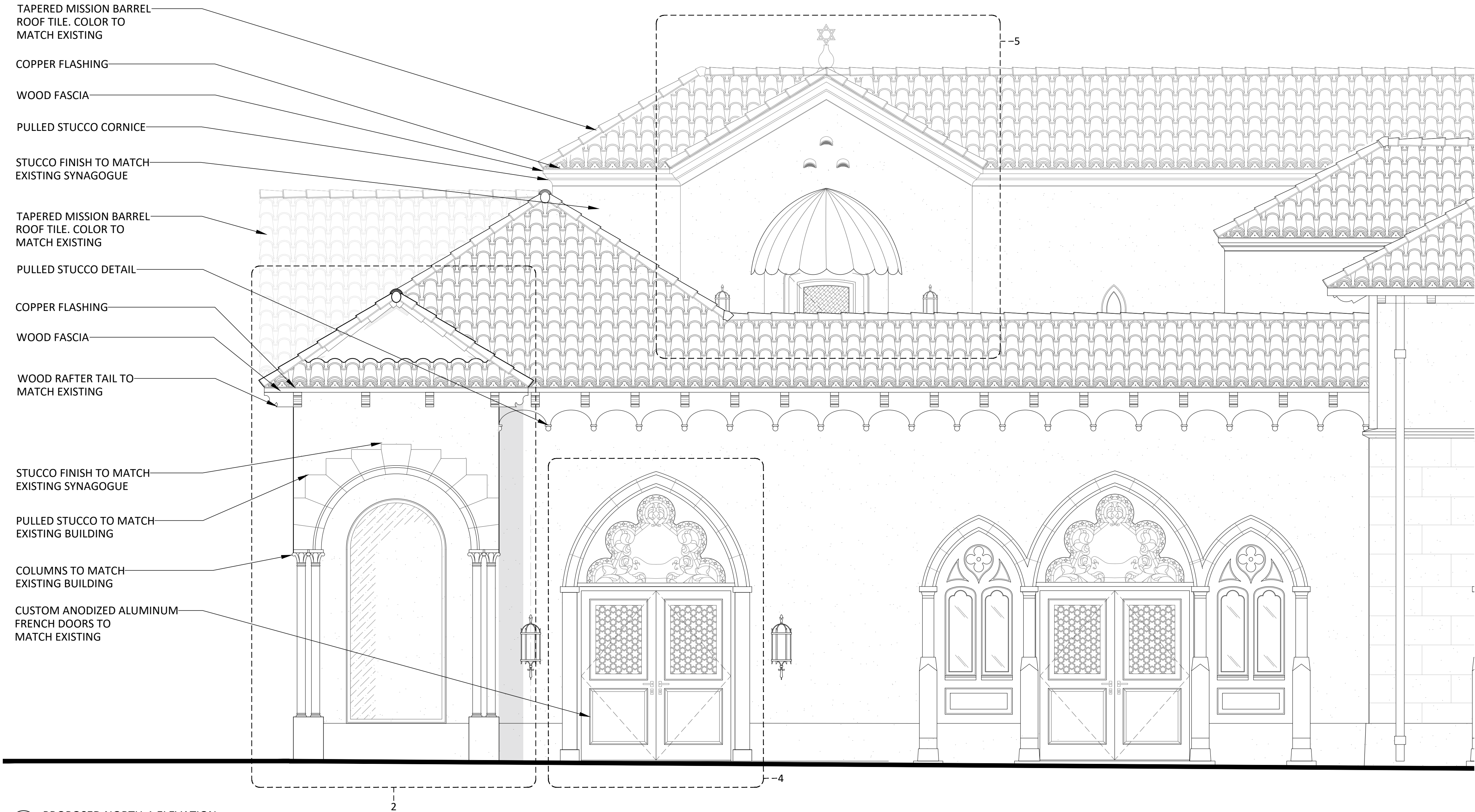

1 PROPOSED NORTH-1 ELEVATION
SCALE: $\frac{3}{8}$ " = 1'-0"

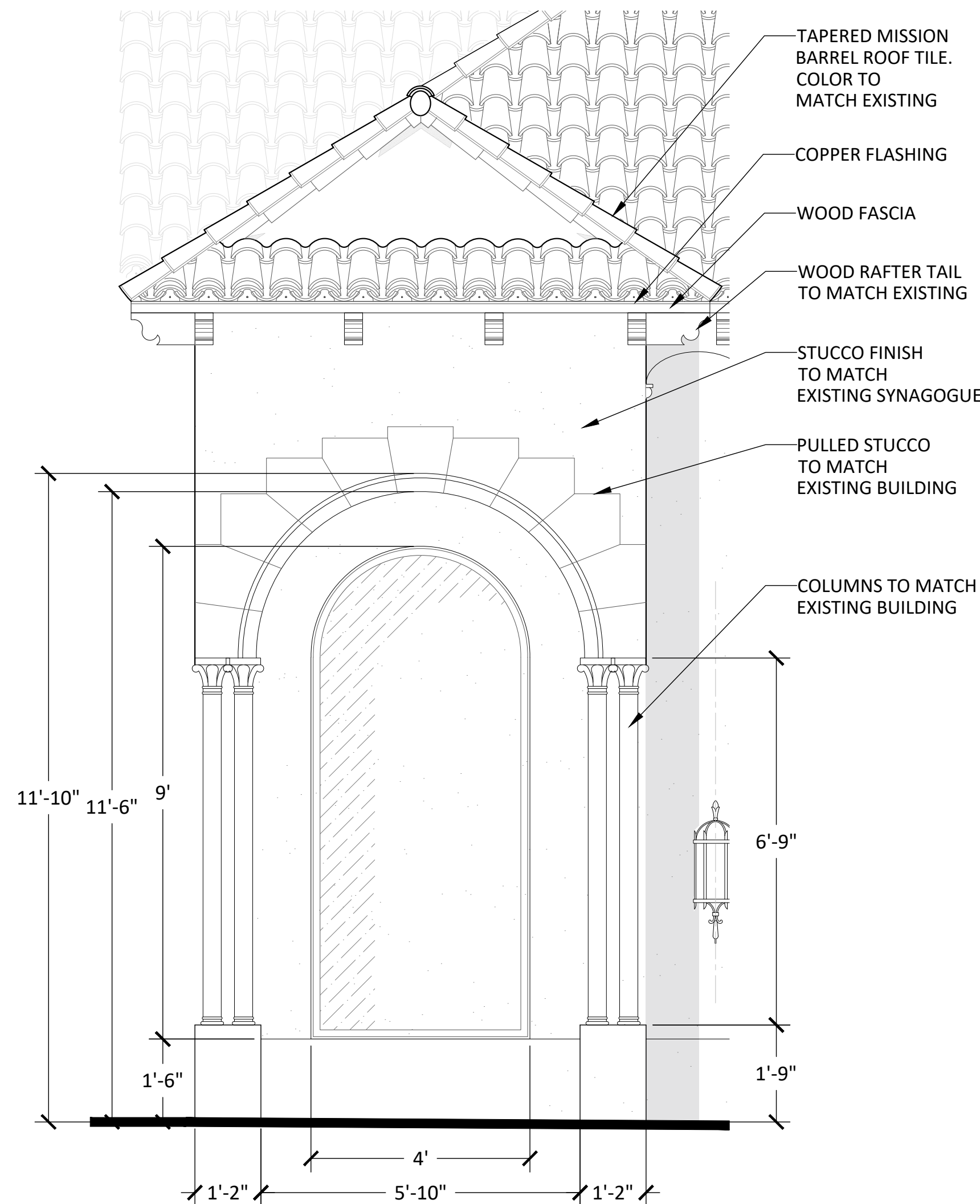

2 DETAIL
SCALE: $\frac{1}{2}$ " = 1'-0"

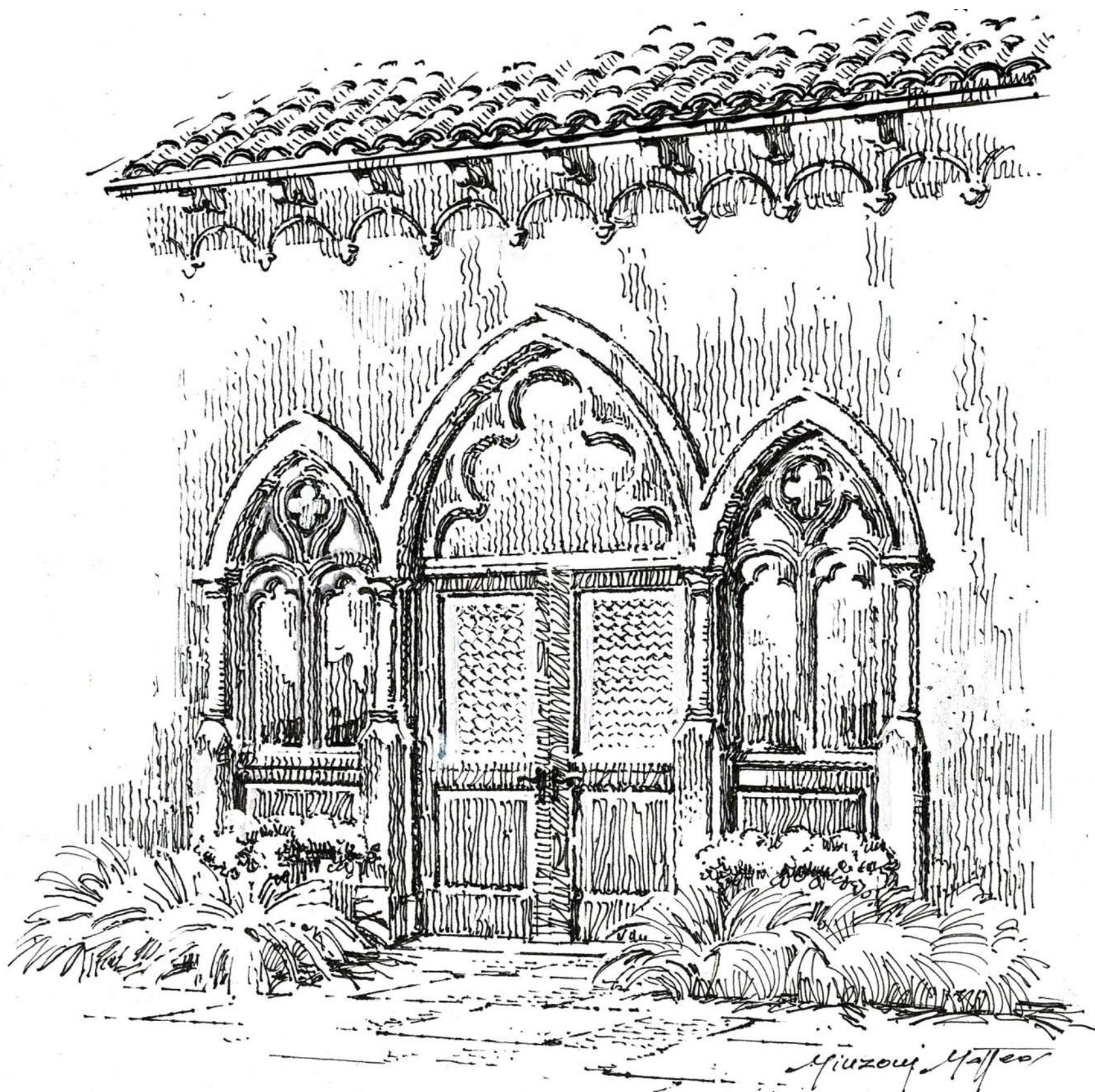

3 DOOR SHADED DETAIL
SCALE: N.T.S

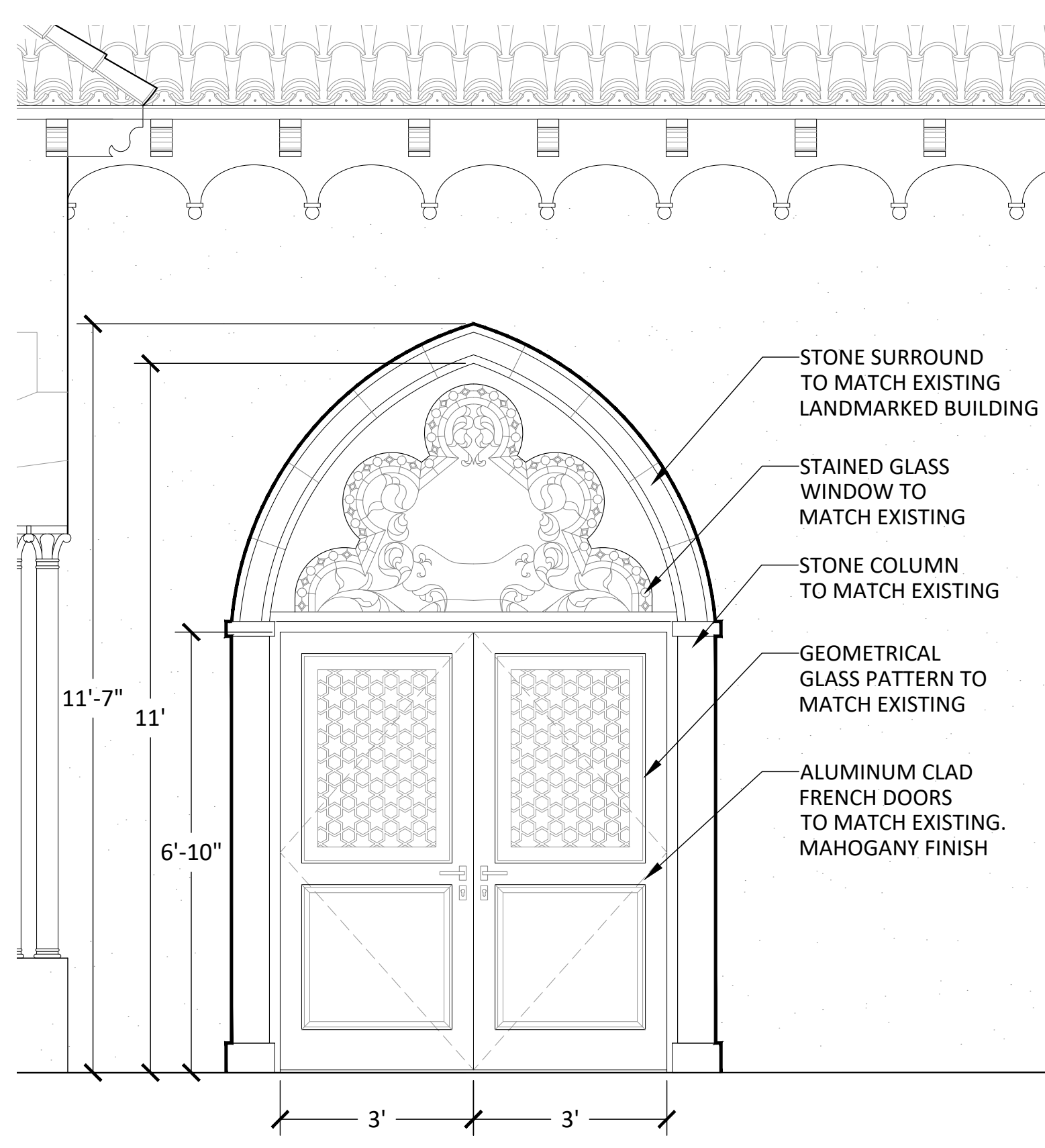

4 DETAIL
SCALE: $\frac{1}{2}$ " = 1'-0"

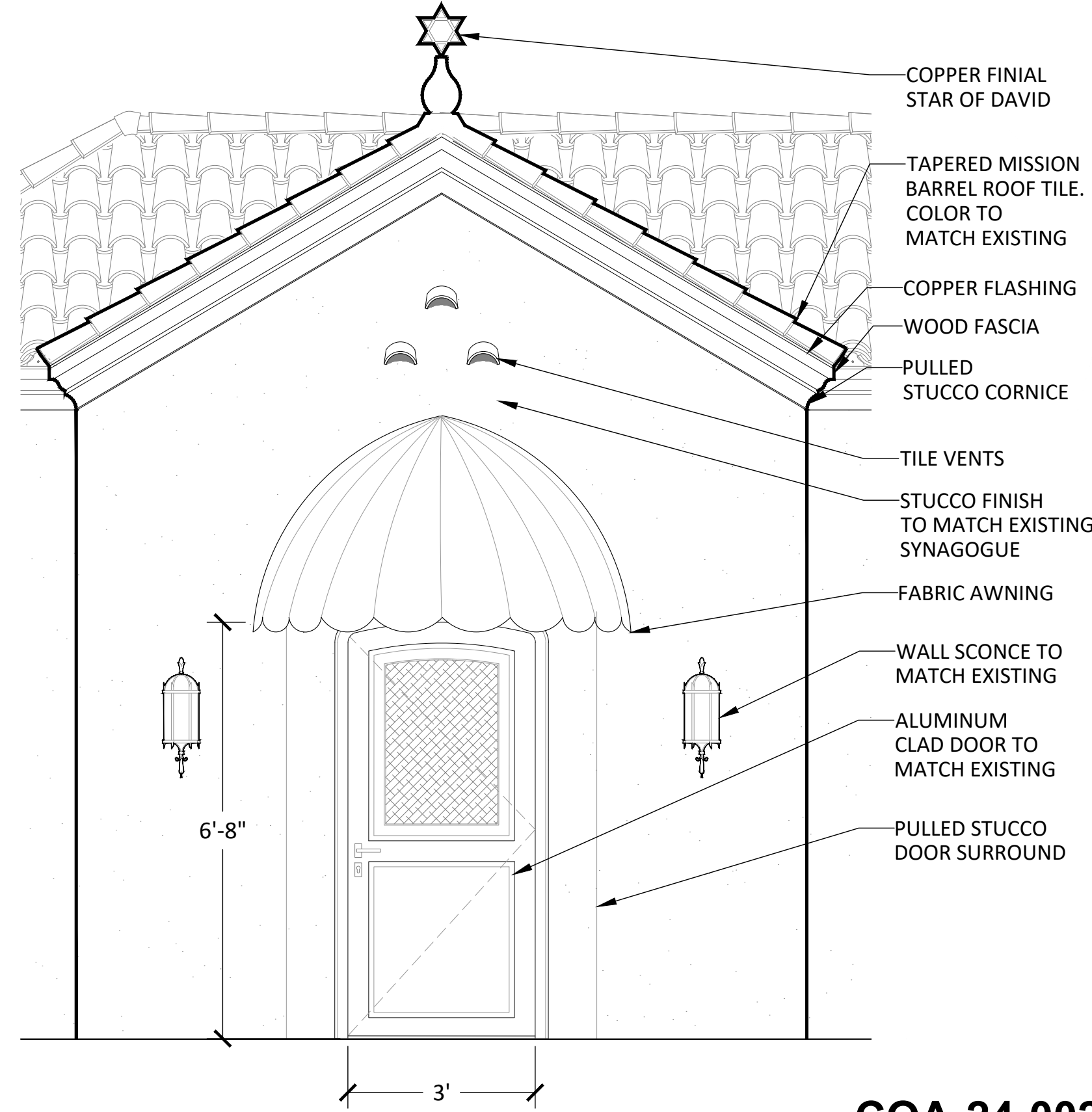

5 DETAIL
SCALE: $\frac{1}{2}$ " = 1'-0"

COA-24-0022
ZON-24-0055

Bartholemew + Partners

ARCHITECTURE AND DESIGN
PROGETTO DI ARCHITETTURA

THE PLAZA CENTER
251 ROYAL PALM WAY
PENTHOUSE 600A
PALM BEACH, FLORIDA 33480
T: 561 481 0108
F: 561 481 0108
FL LIC. # AA26003943

BARTHOLEMIEWPARTNERS.COM

CONSULTANTS

SHUTTS & BOWEN LLP

ATTORNEY

525 OKEECHOBEE BLVD # 1100
WEST PALM BEACH, FL 33401
PHONE: 561-835-8500
EMAIL: HOYER@SHUTTS.COM

ENVIRONMENT DESIGN GROUP

LANDSCAPE ARCHITECT

139 N COUNTY ROAD, SUITE 20-B
PALM BEACH, FL 33480
PHONE: 561-832-4600
E-MAIL: DUSTIN@ENVIRONMENTDESIGNGROUP.COM

CONKLING & LEWIS CONSTRUCTION, INC.

PRE-CONSTRUCTION CONSTRUCTION MANAGER

1241 OLD OKEECHOBEE BLVD
WEST PALM BEACH, FL 33401
PHONE: 561-833-4441
EMAIL: KLEWIS@CONKLINGANDLEWIS.COM

ZABIK AND ASSOCIATES

OWNER'S REPRESENTATIVE

11388 OKEECHOBEE BLVD SUITE 2
ROYAL PALM BEACH, FL 33411
PHONE: 561-793-2488
EMAIL: LKRUTZ@ZABIKANDASSOCIATES.COM

SIMMONS & WHITE

CIVIL & TRAFFIC ENGINEER

2581 METROCENTRE BLVD WEST, STE 3
WEST PALM BEACH, FL 33407
PHONE: 561-478-7968
EMAIL: BRYAN@SIMMONSANDWHITE.COM

KYLE B FANT ARCHITECT # AR09255
INTERIOR DESIGNER # 050422
AIA # 30425933 NCARB # 875029

Revisions:

CONVERTING DATA: THESE DRAWINGS ARE THE PROPERTY OF BARTHOLEMEW + PARTNERS. ANY REUSE, REPRODUCTION, OR MODIFICATION OF THESE DRAWINGS WITHOUT THE WRITTEN PERMISSION OF BARTHOLEMEW + PARTNERS IS STRICTLY PROHIBITED. THE CLIENT AGREES TO INDEMNIFY AND HOLD BARTHOLEMEW + PARTNERS HARMLESS FROM AND AGAINST ALL CLAIMS, DAMAGES, LOSSES, AND EXPENSES, INCLUDING REASONABLE ATTORNEY'S FEES, ARISING OUT OF OR RESULTING FROM THE USE OF THESE DRAWINGS BY THE CLIENT AND THEIR AGENTS, EMPLOYEES, OR SUBCONTRACTORS.

Project no: 24.04.130

Date: 07.29.24

Drawn by: V. Antico

Project Manager: K. Fant

120-132 N. COUNTY RD
PALM BEACH
SYNAGOGUE

Project Address:
120-132 N. County Rd, Palm Beach,
FL, 33480

SHEET NAME

PROPOSED NORTH-1
DETAILS

SHEET NUMBER

A5.11

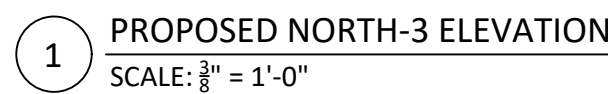

2 DETAIL
SCALE: $\frac{1}{2}" = 1'-0"$

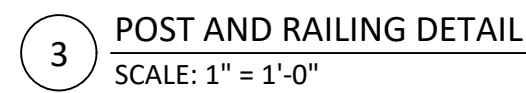

A5.13

ARCHITECTURE AND DESIGN
PROGETTO DI ARCHITETTURA

BARTHOLEMWPARTNERS.COM

CONSULTANTS

ENVIRONMENT DESIGN GROUP
LANDSCAPE ARCHITECT
139 N COUNTY ROAD, SUITE 20-B
PALM BEACH, FL 33480
PHONE: 561-832-4600
E-MAIL: DUSTIN@ENVIRONMENTDESIGNGROUP.COM

ZABIK AND ASSOCIATES
OWNER'S REPRESENTATIVE
11398 OKEECHOBEE BLVD SUITE 2
ROYAL PALM BEACH, FL 33411
PHONE: 561-791-2468
EMAIL: LKRUTZ@ZABIKANDASSOCIATES.COM

SIMMONS & WHITE
CIVIL & TRAFFIC ENGINEER
2581 METROCENTRE BLVD WEST, STE 3
WEST PALM BEACH, FL 33407
PHONE: 561-478-7848
EMAIL: BRYAN@SIMMONSANDWHITE.COM

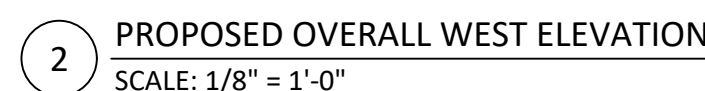
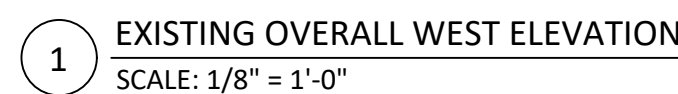

Revisions:

SHEET NAME

WEST ELEVATION OVERALL

SHEET NUMBER

COA-24-0022
ZON-24-0055

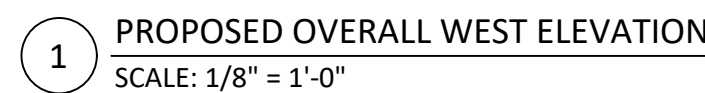

PROPOSED:

- 15' BUILDING HEIGHT = 5' REAR YARD SETBACK
- 19' BUILDING HEIGHT = $19' - 15' \div 4/2 = 2' + 5' = 7'$ REQUIRED SETBACK (9' SETBACK PROVIDED)
- 19'-4" BUILDING HEIGHT = $19.33' - 15' \div 4.33/2 = 2.165' + 5' = 7'-2"$ REQUIRED SETBACK (7'-2" PROVIDED)
- 21' BUILDING HEIGHT = $21' - 15' = 6/2 = 3' + 5' = 8'$ REQUIRED SETBACK (9' SETBACK PROVIDED)
- 23' BUILDING HEIGHT = $23' - 15' = 8/2 = 4' + 5' = 9'$ SETBACK REQUIRED (78'-4" SETBACK PROVIDED)

A6.2

ARCHITECTURE AND DESIGN
PROGETTO DI ARCHITETTURA

ARTHOLEMEWPARTNERS.COM

UTTS & BOWEN LLP

SIMMONS & WHITE
CIVIL & TRAFFIC ENGINEER
 31 METROCENTRE BLVD WEST, STE 3
 WEST PALM BEACH, FL 33407
 PHONE: 561-478-7848
 EMAIL: BRYAN@SIMMONSANDWHITE.COM

Revisions:

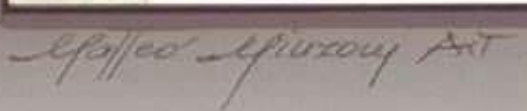

SCALE: NTS

CONSTRUCTION ADMINISTRATION, AS THE TERM IS GENERALLY UNDERSTOOD, AND THAT BARTHOLOMEW + PARTNERS IS NOT CONTRACTED TO PROVIDE ARCHITECTURAL SERVICES DURING CONSTRUCTION, INCLUDING ON-SITE MONITORING, SITE VISITS, SHOP DRAWING REVIEW, DESIGN CLARIFICATION, ETC. THE CLIENT AGREES TO INDEMNIFY AND HOLD HARMLESS BARTHOLOMEW + PARTNERS FROM ANY LIABILITY ARISING FROM ITS OMISSIONS IN THE PERFORMANCE OF SAID SERVICES DURING CONSTRUCTION OF THE CLIENT, AND THEIR AGENTS, EMPLOYEES, OR SUBCONTRACTORS.

SHEET NUMBER

COA-24-0022
ZON-24-0055

ARCHITECTURE AND DESIGN
PROGETTO DI ARCHITETTURA

ARTHOLEMEWPARTNERS.COM

JTT & BOWEN LLP

ENVIRONMENT DESIGN GROUP
LANDSCAPE ARCHITECT

CONSTRUCTION CONSTRUCTION MANAGER

NER'S REPRESENTATIVE

MONS & WHITE
CIVIL & TRAFFIC ENGINEERS

visions:

INSTRUCTION ADMINISTRATION, AS THE TERM IS GENERALLY UNDERSTOOD, AND THAT WITHHOLDING. PARTNERS IS NOT CONTRACTED TO PROVIDE ARCHITECTURAL SERVICES DURING CONSTRUCTION, INCLUDING ON-SITE MONITORING, SITE VISITS, SHOP DRAWING REVIEW, DESIGN CLARIFICATION, ETC. THE CLIENT AGREES TO INDEMNIFY, HOLD HARMLESS BARTHOLOMEW & PARTNERS FROM ANY LIABILITY ARISING FROM ITS OR OMISSIONS IN THE PERFORMANCE OF SAID SERVICES DURING CONSTRUCTION THE CLIENT, AND THEIR AGENTS, EMPLOYEES, OR SUBCONTRACTORS.

SHEET NAME

SHEET NUMBER

COA-24-0022
ZON-24-0055

SCALE: NTS

ARCHITECTURE AND DESIGN
PROGETTO DI ARCHITETTURA

ARTHOLEMEWPARTNERS.COM

JTTTS & BOWEN LLP
FOURNEY

ENVIRONMENT DESIGN GROUP
LANDSCAPE ARCHITECT

PHONE: 561-832-4600
MAIL: DUSTIN@ENVIRONMENT

ANKLING & LEWIS CONSTRUCTION

ONE: 561-833-4441
 E-MAIL: KLEWIS@CONKLINCAND

BIK AND ASSOCIATES
OWNER'S REPRESENTATIVE

ONE: 561-791-2468
 ALL: LKRLITZ@ZARIKANDASSO

IL & TRAFFIC ENGINEER
1 METROCENTRE BLVD, WES

ONE: 561-478-7848
ALL: BRYAN@SIMMONSANDW

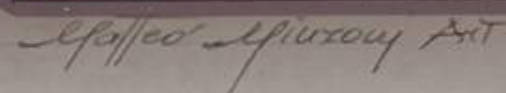

visions:

INSTRUCTION ADMINISTRATION, AS THE TERM IS GENERALLY UNDERSTOOD, AND THAT WITHHOLDING. PARTNERS IS NOT CONTRACTED TO PROVIDE ARCHITECTURAL SERVICES DURING CONSTRUCTION, INCLUDING ON-SITE MONITORING, SITE VISITS, SHOP DRAWING REVIEW, DESIGN CLARIFICATION, ETC. THE CLIENT AGREES TO INDEMNIFY, HOLD HARMLESS BARTHOLOMEW & PARTNERS FROM ANY LIABILITY ARISING FROM ITS OR OMISSIONS IN THE PERFORMANCE OF SAID SERVICES DURING CONSTRUCTION THE CLIENT, AND THEIR AGENTS, EMPLOYEES, OR SUBCONTRACTORS.

Project Manager: K. Fant

33480

PROPOSED COLOR WEST
ELEVATION

A6.5

COA-24-0022
ZON-24-0055

ARCHITECTURE AND DESIGN
PROGETTO DI ARCHITETTURA

THE PLAZA CENTER
51 ROYAL PALM WAY
PENTHOUSE 600A
PALM BEACH, FLORIDA 33480
: 561 461 0108
: 561 461 0106
L LIC. # AA26003943

ARTHOLEMEWPARTNERS.COM

CONSULTANTS

SHUTTS & BOWEN LLP
ATTORNEY
5 OKEECHOBEE BLVD # 1100
WEST PALM BEACH, FL 33401
PHONE: 561-835-8500
MAIL: HOYER@SHUTTS.COM

ENVIRONMENT DESIGN GROUP
LANDSCAPE ARCHITECT
9 N COUNTY ROAD, SUITE 20-B
JULIA BEACH, FL 33480
PHONE: 561-832-4600
MAIL: DUSTIN@ENVIRONMENTDESIGNGROUP.COM

CONKLING & LEWIS CONSTRUCTION, INC
SE-CONSTRUCTION CONSTRUCTION MANAGER
11 OLD OKEECHOBEE BLVD
EAST PALM BEACH, FL 33401
PHONE: 561-833-4441
MAIL: KLEWIS@CONKLINGANDLEWIS.COM

BIK AND ASSOCIATES
OWNER'S REPRESENTATIVE
898 OKEECHOBEE BLVD SUITE 2
PALM BEACH, FL 33411
PHONE: 561-791-2468
EMAIL: LKRUTZ@ZABIKANDASSOCIATES.COM

SIMMONS & WHITE
CIVIL & TRAFFIC ENGINEER
 81 METROCENTRE BLVD WEST, STE 3
 WEST PALM BEACH, FL 33407
 PHONE: 561-478-7848
 EMAIL: BRYAN@SIMMONSANDWHITE.COM

YLE B FANT ARCHITECT # AR9925
INTERIOR DESIGNER # ID6422
IA # 30425933 NCARB # 87929

Revisions:

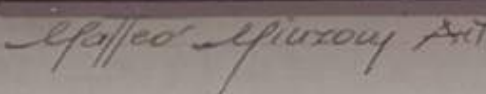

1 PROPOSED COLOR LANDSCAPE WEST ELEVATION - COURTYARD
SCALE: NTS

Project no: 24.04.130
Date: 06.01.24
Drawn by: S. Simmons & V. Antico
Project Manager: K. Fant

20-132 N. COUNTY RD
PALM BEACH
SYNAGOGUE

Project Address:
20-132 N. County Rd, Palm Beach
L, 33480

SHEET NAME

PROPOSED COLOR WEST
ELEVATION

SHEET NUMBER

A6.6

COA-24-0022
ZON-24-0055

ARCHITECTURE AND DESIGN
PROGETTO DI ARCHITETTURA

THE PLAZA CENTER
51 ROYAL PALM WAY
ENTHOUSE 600A
PALM BEACH, FLORIDA 33480
P: 561 461 0108
F: 561 461 0106
L LIC. # AA26003943

ARTHOLEMEWPARTNERS.COM

CONSULTANTS

SHUTTS & BOWEN LLP
ATTORNEY
5 OKEECHOBEE BLVD # 1100
WEST PALM BEACH, FL 33401
PHONE: 561-835-8500
EMAIL: HOYER@SHUTTS.COM

ENVIRONMENT DESIGN GROUP
LANDSCAPE ARCHITECT
9 N COUNTY ROAD, SUITE 20-B
JULIA BEACH, FL 33480
PHONE: 561-832-4600
MAIL: DUSTIN@ENVIRONMENTDESIGNGROUP.COM

CONKLING & LEWIS CONSTRUCTION, INC
SE-CONSTRUCTION CONSTRUCTION MANAGER
 1101 OLD OKEECHOBEE BLVD
 WEST PALM BEACH, FL 33401
 PHONE: 561-833-4441
 EMAIL: KLEWIS@CONKLINGANDLEWIS.COM

BIK AND ASSOCIATES
OWNER'S REPRESENTATIVE
898 OKEECHOBEE BLVD SUITE 2
PALM BEACH, FL 33411
PHONE: 561-791-2468
EMAIL: LKRUTZ@ZABIKANDASSOCIATES.COM

SIMMONS & WHITE
CIVIL & TRAFFIC ENGINEER
 31 METROCENTRE BLVD WEST, STE 3
 WEST PALM BEACH, FL 33407
 PHONE: 561-478-7848
 EMAIL: BRYAN@SIMMONSANDWHITE.COM

YLE B FANT ARCHITECT # AR99255
TERIOR DESIGNER # ID6422
IA # 30425933 NCARB # 87929

visions:

NOTICE: THESE DRAWINGS ARE THE INSTRUMENT OF SERVICE TO THE PROJECT. THEY ARE NOT PRODUCTS OF DESIGN. ALL IDEAS, DESIGNS, ARRANGEMENTS AND PLANS INDICATED OR REPRESENTED BY THESE DRAWINGS ARE OWNED BY AND THE PROPERTY OF BARTHOLOMEW + PARTNERS, AND WERE INVENTED, EVOLVED AND DEVELOPED FOR USE ON AND IN CONNECTION WITH THIS PROJECT. NONE OF SUCH IDEAS, DESIGNS, ARRANGEMENTS OR PLANS SHALL BE USED OR DISCLOSED TO ANY PERSON, FIRM OR CORPORATION WITHOUT THE WRITTEN PERMISSION OF BARTHOLOMEW + PARTNERS.

HATHOLEMOW + PARTNERS IS NOT CONTRACTED TO PROVIDE AIRFIELD TANK SERVICES DURING CONSTRUCTION, INCLUDING ON-SITE MONITORING, SITE VISITS, SHOP DRAWING REVIEW, DESIGN CLARIFICATION, ETC. THE CLIENT AGREES TO INDEMNIFY AND HOLD HARMLESS HATHOLEMOW + PARTNERS FROM ANY LIABILITY ARISING FROM OMISSIONS IN THE PERFORMANCE OF SAID SERVICES DURING CONSTRUCTION. THE CLIENT, AND THEIR AGENTS, EMPLOYEES, OR SUBCONTRACTORS.

Project no: 24.04.130
Date: 06.01.24
Drawn by: S. Simmons & V. Antico
Project Manager: K. Fant

20-132 N. COUNTY RD
PALM BEACH
SYNAGOGUE

Project Address:
20-132 N. County Rd, Palm Beach,
L, 33480

SHEET NAME

PROPOSED COLOR WEST
ELEVATION

SHEET NUMBER

A6.7



SCALE: N.T.S

ARCHITECTURE AND DESIGN
PROGETTO DI ARCHITETTURA

THE PLAZA CENTER
1 ROYAL PALM WAY
GENTHOUSE 600A
PALM BEACH, FLORIDA 33480
561 461 0108
561 461 0106
LIC. # AA26003943

ARTHOLEMEWPARTNERS.COM

CONSULTANTS

SHUTTS & BOWEN LLP
ATTORNEY
1000 OKEECHOBEE BLVD # 1100
WEST PALM BEACH, FL 33401
PHONE: 561-835-8500
EMAIL: HOYER@SHUTTS.COM

ENVIRONMENT DESIGN GROUP
LANDSCAPE ARCHITECT
1100 N. COUNTY ROAD, SUITE 20-B
MIRAMAR BEACH, FL 33480
PHONE: 561-832-4600
MAIL: DUSTIN@ENVIRONMENTDESIGNGROUP.COM

CONKLING & LEWIS CONSTRUCTION, INC
SE-CONSTRUCTION CONSTRUCTION MANAGER
 1 OLD OKEECHOBEE BLVD
 WEST PALM BEACH, FL 33401
 PHONE: 561-833-4441
 EMAIL: KLEWIS@CONKLINGANDLEWIS.COM

ZABIK AND ASSOCIATES
OWNER'S REPRESENTATIVE
 98 OKEECHOBEE BLVD SUITE 2
 PALM BEACH, FL 33411
 PHONE: 561-791-2468
 MAIL: LKRUTZ@ZABIKANDASSOCIATES.COM

MONS & WHITE
MAIL & TRAFFIC ENGINEER
 1 METROCENTRE BLVD WEST, STE 3
 ST PALM BEACH, FL 33407
 PHONE: 561-478-7848
 EMAIL: BRYAN@SIMMONSANDWHITE.COM

FILE B FANT ARCHITECT # AR99255
TERIOR DESIGNER # ID6422
A # 30425933 NCARB # 87929

visions:

NOTHING IN THESE DRAWINGS ARE THE INSTRUMENT OF SERVICE TO THE PROJECT. THEY ARE NOT PRODUCTS OF DESIGN. ALL IDEAS, CONCEPTS, MANAGERIALS AND PLANS INDICATED OR REPRESENTED BY THESE DRAWINGS ARE THE PROPERTY OF THE PROJECT. ANY AND ALL IDEAS, CONCEPTS, MANAGERIALS, EVOLVED AND DEVELOPED FOR USE ON AND IN CONNECTION WITH THIS PROJECT, NONE OF SUCH IDEAS, DESIGNS, ARRANGEMENTS OR PLANS SHALL BE USED, IN ANY MANNER, BY ANY OTHER CORPORATION WITHOUT THE WRITTEN APPROVAL OF BATHCOLLEGE + PARTNERS.

CONSTRUCTION ADMINISTRATION, AS THE TERM IS GENERALLY UNDERSTOOD, AND THAT BATHCOLLEGE + PARTNERS IS NOT CONTRACTED TO PROVIDE ARCHITECTURAL SERVICES DURING CONSTRUCTION, INCLUDING ON-SITE MONITORING, SITE VISITS, SHOP DRAWING REVIEW, DESIGN CLARIFICATION, ETC. THE CLIENT AGREES TO INDEMNIFY BATHCOLLEGE + PARTNERS FROM AND AGAINST ALL CLAIMS, DAMAGES, LOSSES OR OBLIGATIONS IN THE PERFORMANCE OF SAID SERVICES DURING CONSTRUCTION OF THE CLIENT, AND THEIR AGENTS, EMPLOYEES, OR SUBCONTRACTORS.

Project no: 24.04.130
Date: 06.01.24
Drawn by: S. Simmons & V. Antico
Project Manager: K. Fant

20-132 N. COUNTY RD
ALM BEACH
YNAGOGUE

Project Address:
20-132 N. County Rd, Palm Beach,
FL 33480

HEET NAME

PROPOSED COLOR WEST
ELEVATION

SHEET NUMBER

A6.8

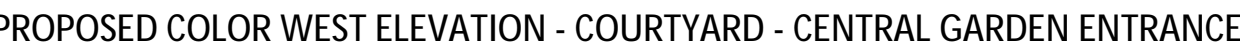

SCALE: N.T.S

ARCHITECTURE AND DESIGN
PROGETTO DI ARCHITETTURA

ARTHOLEMEWPARTNERS.COM

CONSULTANTS

SIMMONS & WHITE
CIVIL & TRAFFIC ENGINEER
 31 METROCENTRE BLVD WEST, STE 3
 WEST PALM BEACH, FL 33407
 PHONE: 561-478-7848
 EMAIL: BRYAN@SIMMONSANDWHITE.COM

Revisions:

Project no: 24.04.130
Date: 06.01.24
Drawn by: S. Simmons & V. Antico
Project Manager: K. Fant

SHEET NAME

PROPOSED COLOR WEST
ELEVATION

SHEET NUMBER

A6.9

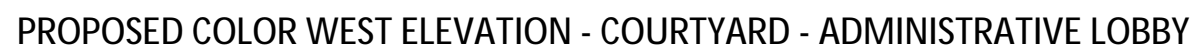

SCALE: N.T.S

ARCHITECTURE AND DESIGN
PROGETTO DI ARCHITETTURA

● 2009年10月1日起，增值税一般纳税人购进国内货物发生退货，其进项税额仍按原蓝字发票注明的金额从销项税额中扣减，不得冲减退回或折让当期进项税额。

existence:

A6.10



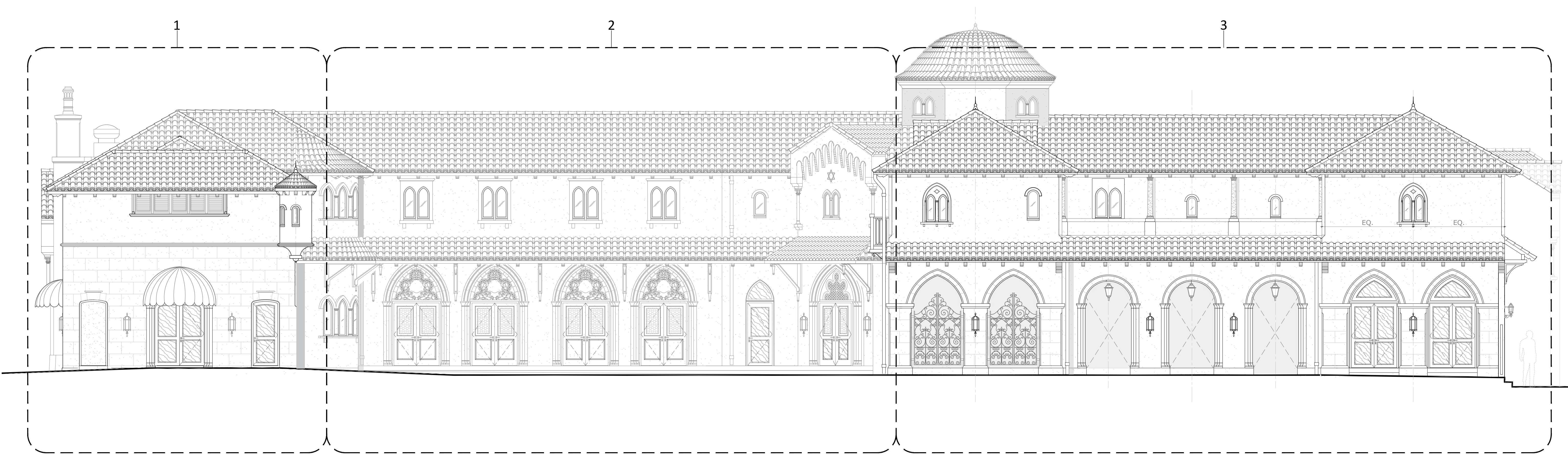

1 PROPOSED WEST ELEVATION
SCALE: $\frac{3}{16}$ " = 1'-0"

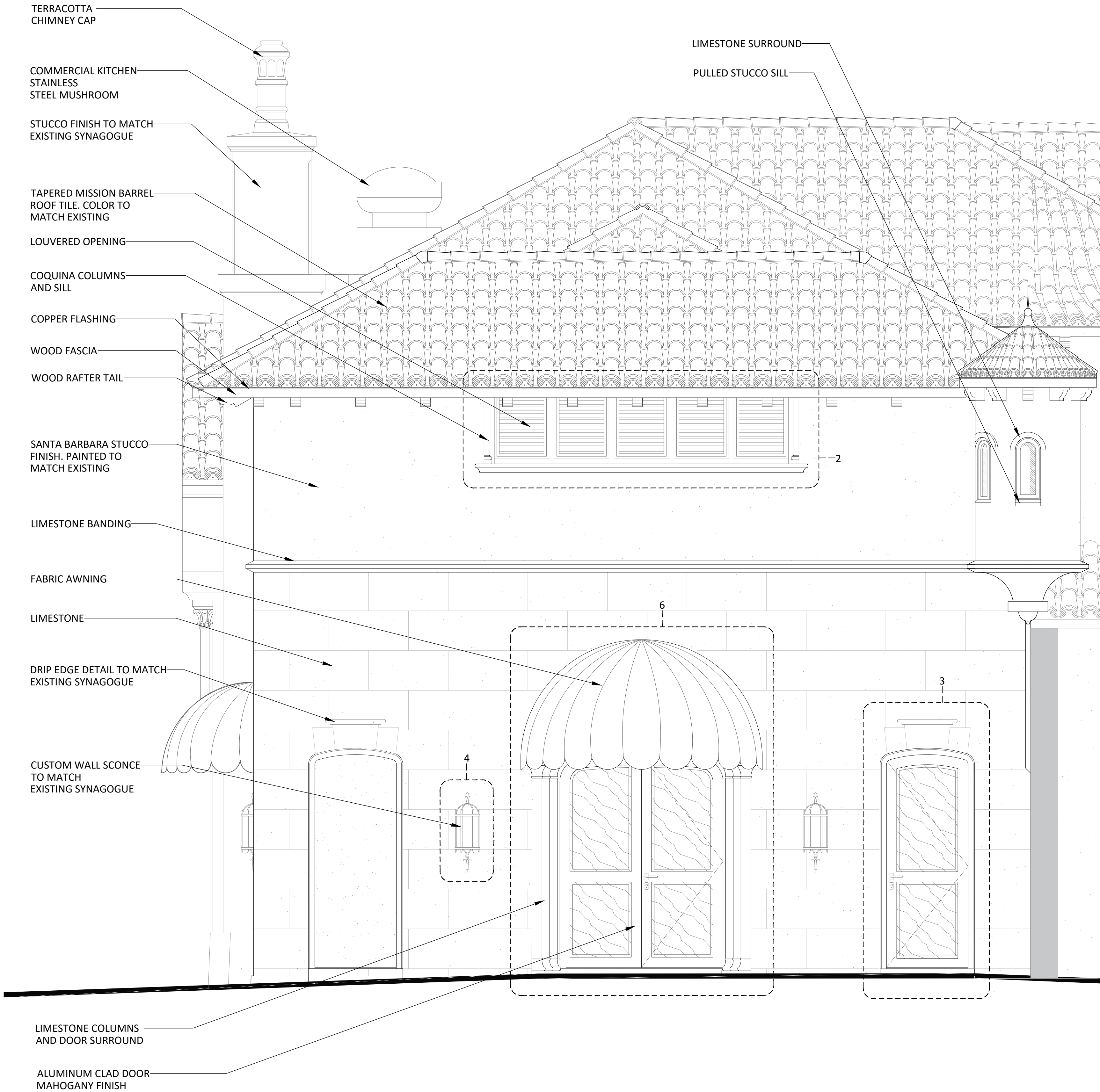

1 PROPOSED WEST-1 ELEVATION
SCALE: $1\frac{1}{2}" = 1'-0"$

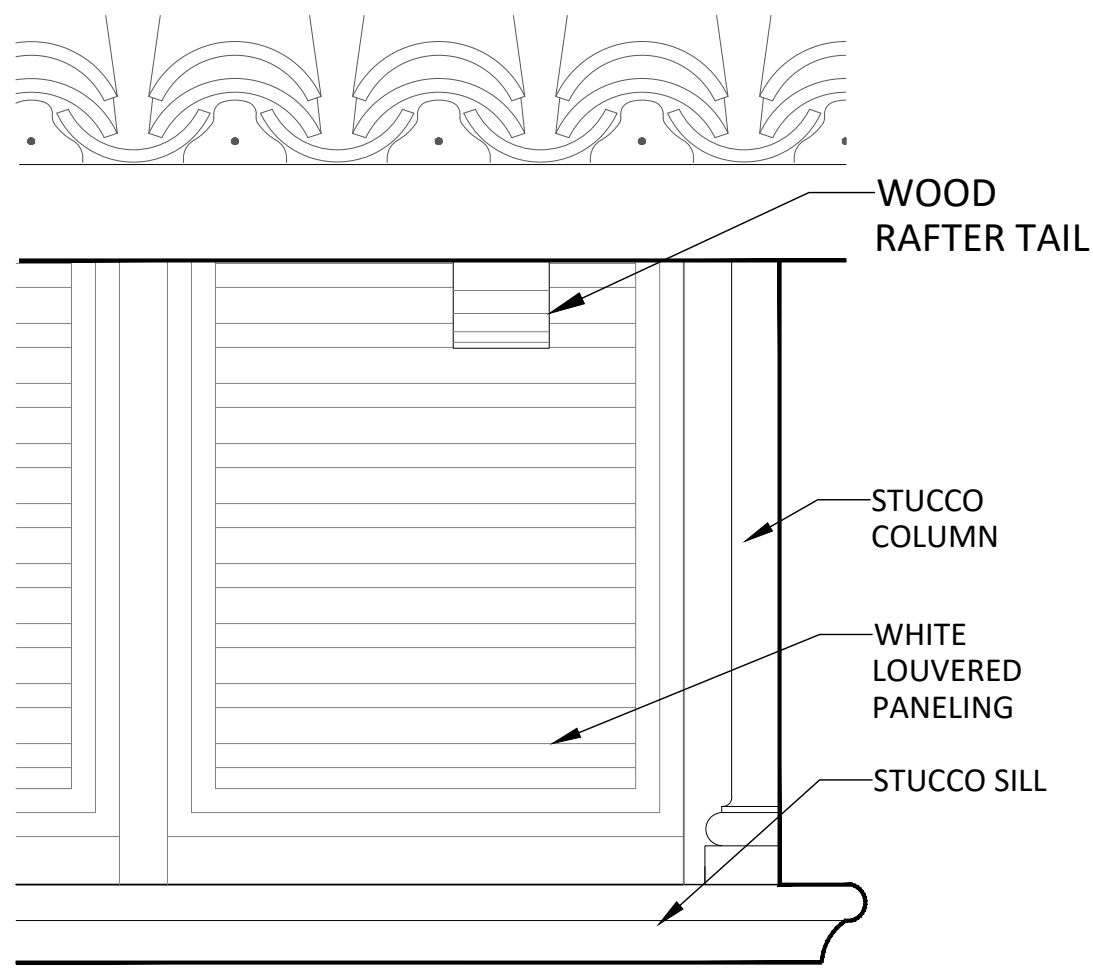

2 LOUVERED OPENING DETAIL
SCALE: $1\frac{1}{2}" = 1'-0"$

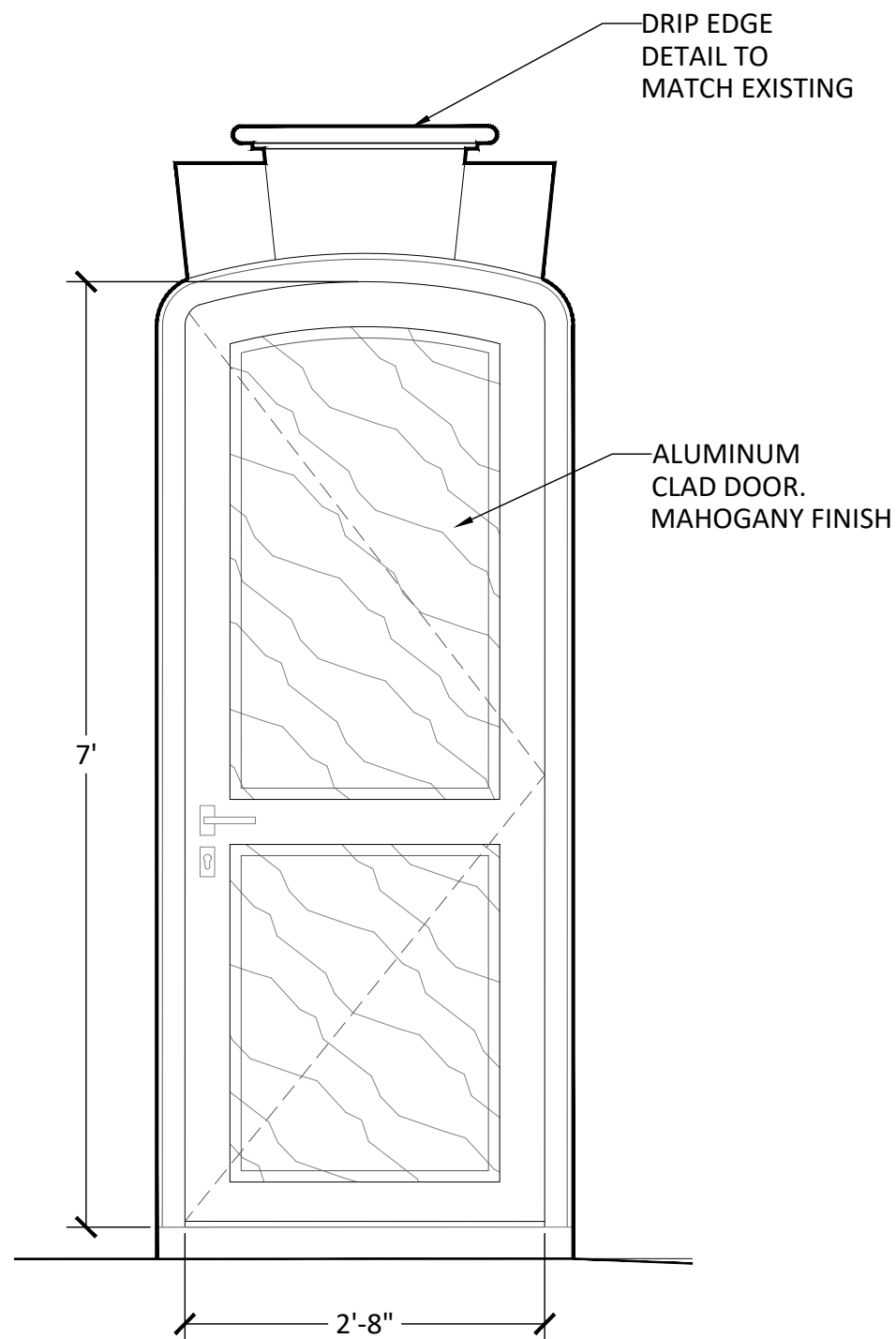

3 DOOR DETAIL
SCALE: $\frac{3}{4}" = 1'-0"$

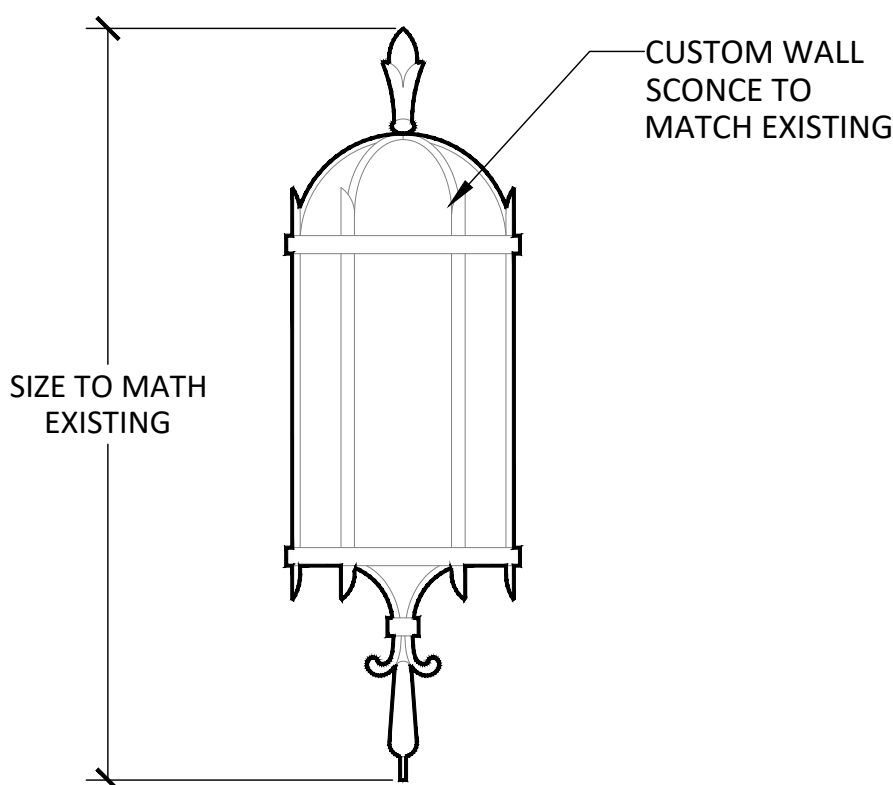

4 WALL SCONCE DETAIL
SCALE: $1\frac{1}{2}" = 1'-0"$

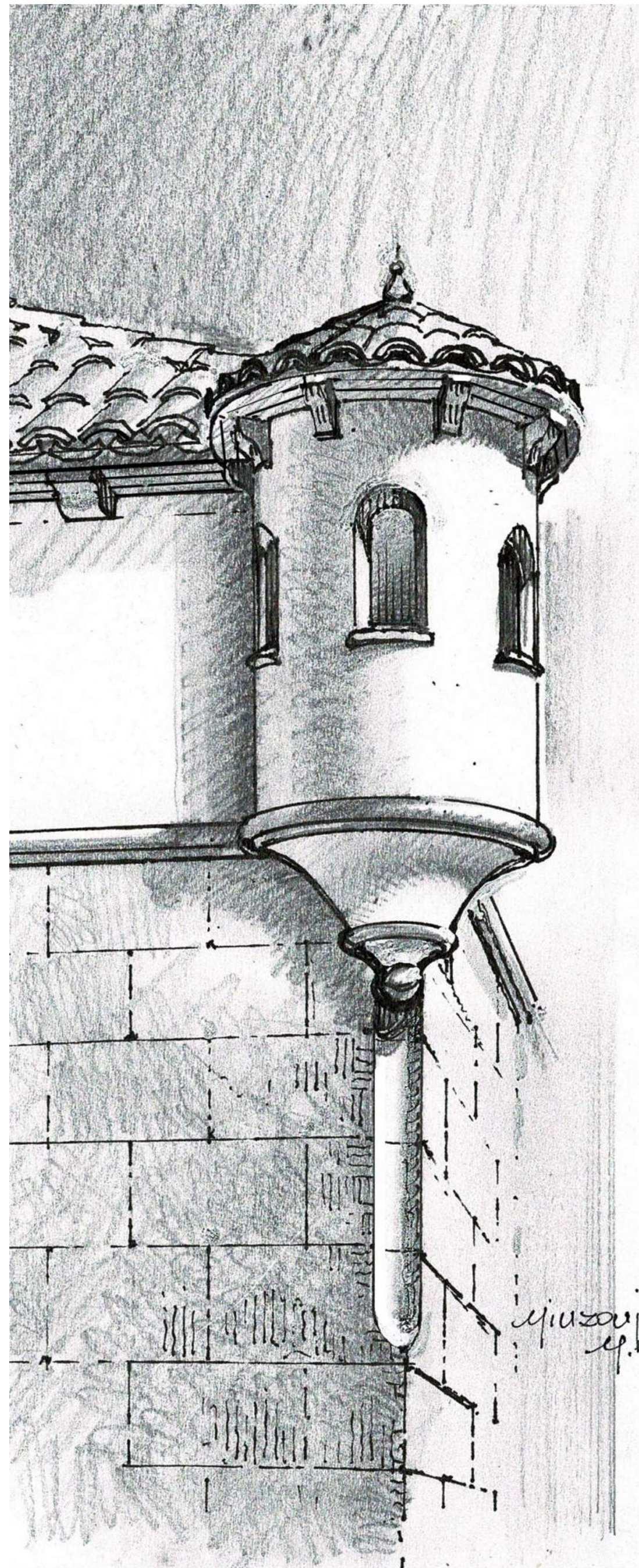

5 TURRET DETAIL
SCALE: N.T.S

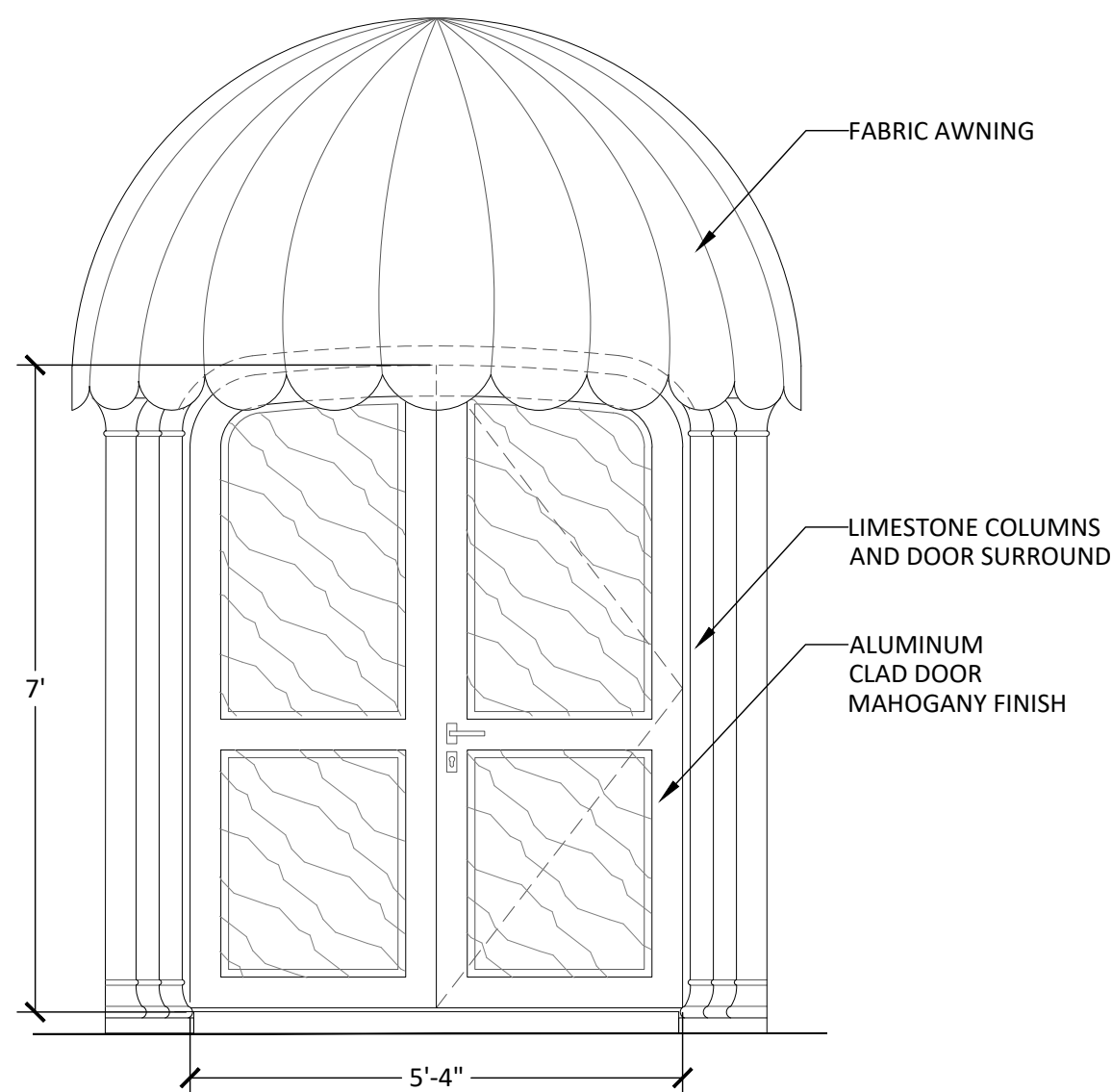

6 DETAIL
SCALE: $\frac{3}{4}" = 1'-0"$

COA-24-0022
ZON-24-0055

Bartholemew + Partners

ARCHITECTURE AND DESIGN
PROGETTO DI ARCHITETTURA

THE PLAZA CENTER
251 ROYAL PALM WAY
PENTHOUSE 600A
PALM BEACH, FLORIDA 33480
T: 561 481 0108
F: 561 481 0108
FL LIC. # AA26003943

BARTHOLEMIEWPARTNERS.COM

CONSULTANTS

SHUTTS & BOWEN LLP

ATTORNEY

525 OKEECHOBEE BLVD # 1100

WEST PALM BEACH, FL 33401

PHONE: 561-835-8500

EMAIL: HOYER@SHUTTS.COM

ENVIRONMENT DESIGN GROUP

LANDSCAPE ARCHITECT

139 N COUNTY ROAD, SUITE 20-B

PALM BEACH, FL 33480

PHONE: 561-832-4600

E-MAIL: DUSTIN@ENVIRONMENTDESIGNGROUP.COM

CONKLING & LEWIS CONSTRUCTION, INC.

PRE-CONSTRUCTION CONSTRUCTION MANAGER

1241 OLD OKEECHOBEE BLVD

WEST PALM BEACH, FL 33401

PHONE: 561-833-4411

EMAIL: KLEWIS@CONKLINGANDLEWIS.COM

ZABIK AND ASSOCIATES

OWNER'S REPRESENTATIVE

11388 OKEECHOBEE BLVD SUITE 2

ROYAL PALM BEACH, FL 33411

PHONE: 561-791-2488

EMAIL: LKRUTZ@ZABIKANDASSOCIATES.COM

SIMMONS & WHITE

CIVIL & TRAFFIC ENGINEER

2581 METROCENTRE BLVD WEST, STE 3

WEST PALM BEACH, FL 33407

PHONE: 561-478-7868

EMAIL: BRYAN@SIMMONSANDWHITE.COM

KYLE B FANT ARCHITECT # AR09225

INTERIOR DESIGNER # 0504622

AIA # 30425933 NCARB # 875029

Revisions:

Project no: 24.04.130

Date: 07.25.24

Drawn by: V. Antico

Project Manager: K. Fant

120-132 N. COUNTY RD
PALM BEACH
SYNAGOGUE

Project Address:
120-132 N. County Rd, Palm Beach,
FL, 33480

SHEET NAME

PROPOSED WEST-1
DETAILS

SHEET NUMBER

A6.12

PROPOSED TOP OF DOME
EL. +36'-10"

PROPOSED TOP OF ROOF
EL. +27'-10"

EXISTING TOP OF PEDIMENT
EL. +23'-6"

EXISTING TOP OF PLATE
EL. +18'-9"

EXISTING TOP OF PLATE
EL. +17'-4 1/2"

BOTTOM OF PEDIMENT
EL. +15'-0"

TOP OF SLAB
EL. +13'-0"

TOP OF F.F.E
EL. +0'-0"

PROPERTY LINE

1 PROPOSED COURTYARD NORTH ELEVATION
SCALE: 1/4" = 1'-0"

PROPERTY LINE

PROPOSED TOP OF DOME
EL. +36'-10"

PROPOSED TOP OF ROOF
EL. +27'-10"

EXISTING TOP OF PARAPET
EL. +24'-6"

EXISTING TOP OF PEDIMENT
EL. +23'-6"

EXISTING TOP OF PLATE
EL. +18'-9"

EXISTING TOP OF PLATE
EL. +17'-4 1/2"

BOTTOM OF PEDIMENT
EL. +15'-0"

TOP OF SLAB
EL. +13'-0"

TOP OF F.F.E
EL. +0'-0"

COA-24-0022
ZON-24-0055

2 PROPOSED COURTYARD SOUTH ELEVATION
SCALE: 1/4" = 1'-0"

ARCHITECTURE AND DESIGN
PROGETTO DI ARCHITETTURA

THE PLAZA CENTER
251 ROYAL PALM WAY
PENTHOUSE 600A
PALM BEACH, FLORIDA 33480
T: 561 461 0108
F: 561 481 0106
FL LIC. # AA26003943

BARTHOLEMEWPARTNERS.COM

CONSULTANTS

SHUTTS & BOWEN LLP
ATTORNEY
525 OKEECHOBEE BLVD # 1100
WEST PALM BEACH, FL 33401
PHONE: 561-835-8500
EMAIL: HOYER@SHUTTS.COM

ENVIRONMENT DESIGN GROUP
LANDSCAPE ARCHITECT
139 N COUNTY ROAD, SUITE 20-B
PALM BEACH, FL 33480
PHONE: 561-832-4600
E-MAIL: DUSTIN@ENVIRONMENTDESIGNGROUP.COM

CONKLING & LEWIS CONSTRUCTION, INC
PRE-CONSTRUCTION CONSTRUCTION MANAGER
 1241 OLD OKEECHOBEE BLVD
 WEST PALM BEACH, FL 33401
 PHONE: 561-833-4441
 EMAIL: KLEWIS@CONKLINGANDLEWIS.COM

ZABIK AND ASSOCIATES
OWNER'S REPRESENTATIVE
11398 OKEECHOBEE BLVD SUITE 2
ROYAL PALM BEACH, FL 33411
PHONE: 561-791-2468
EMAIL: LKRUTZ@ZABIKANDASSOCIATES.COM

SIMMONS & WHITE
CIVIL & TRAFFIC ENGINEER
2581 METROCENTRE BLVD WEST, STE 3
WEST PALM BEACH, FL 33407
PHONE: 561-478-7848
EMAIL: BRYAN@SIMMONSANDWHITE.COM

KYLE B FANT ARCHITECT # AR99255
INTERIOR DESIGNER # ID6422
AIA # 30425933 NCARB # 87929

Revisions:

COPYRIGHT 2004. THESE DRAWINGS ARE THE INSTRUMENT OF SERVICE TO THE ARCHITECT. THEY ARE NOT PRODUCTS OF DESIGN OR IDEAS, DESIGNS, AFFIRMATIONS AND PLANS INDICATED OR REPRESENTED BY THIS/THESE DRAWINGS. THEY ARE OWNED BY AND THE PROPERTY OF BARTHOLOMEW + PARTNERS, AND HAVE BEEN CREATED, DEVELOPED AND DEVELOPED FOR USE ON AND IN CONNECTION WITH THIS PROJECT. NONE OF SUCH IDEAS, DESIGNS, AFFIRMATIONS OR PLANS SHALL BE USED OR REPRODUCED IN ANY MANNER, FROM OR CORPORATION WITHOUT THE WRITTEN PERMISSION OF BARTHOLOMEW + PARTNERS.

CONSTRUCTION ADMINISTRATION, AS THE TERM IS GENERALLY UNDERSTOOD, AND THAT IF BARTHOLOMEW + PARTNERS IS NOT CONTRACTED TO PROVIDE ARCHITECTURAL ADMINISTRATION, THE CLIENT SHALL BE RESPONSIBLE FOR THE PROVISION OF AN ARCHITECTURAL DURING CONSTRUCTION. CONSTRUCTION ADMINISTRATION, AS THE TERM IS GENERALLY UNDERSTOOD, DRAWING REVIEW, DESIGN CLARIFICATION, ETC., THE CLIENT AGREES TO INDEMNIFY AND HOLD HARMLESS BARTHOLOMEW + PARTNERS FROM ANY LIABILITY ARISING FROM OR IN CONNECTION WITH THE CONSTRUCTION OF THE PROJECT, INCLUDING THE PROVISION OF THE CLIENT, AND THEIR AGENTS, EMPLOYEES, OR SUBCONTRACTORS.

Project no: 24.04.130
Date: 07.29.24
Drawn by: V. Antico
Project Manager: K. Fant

120-132 N. COUNTY RD
PALM BEACH
SYNAGOGUE

Project Address:
120-132 N. County Rd, Palm Beach,
FL, 33480

SHEET NAME

PROPOSED COURTYARD ELEVATIONS

SHEET NUMBER

A7.1

COA-24-0022
ZON-24-0055

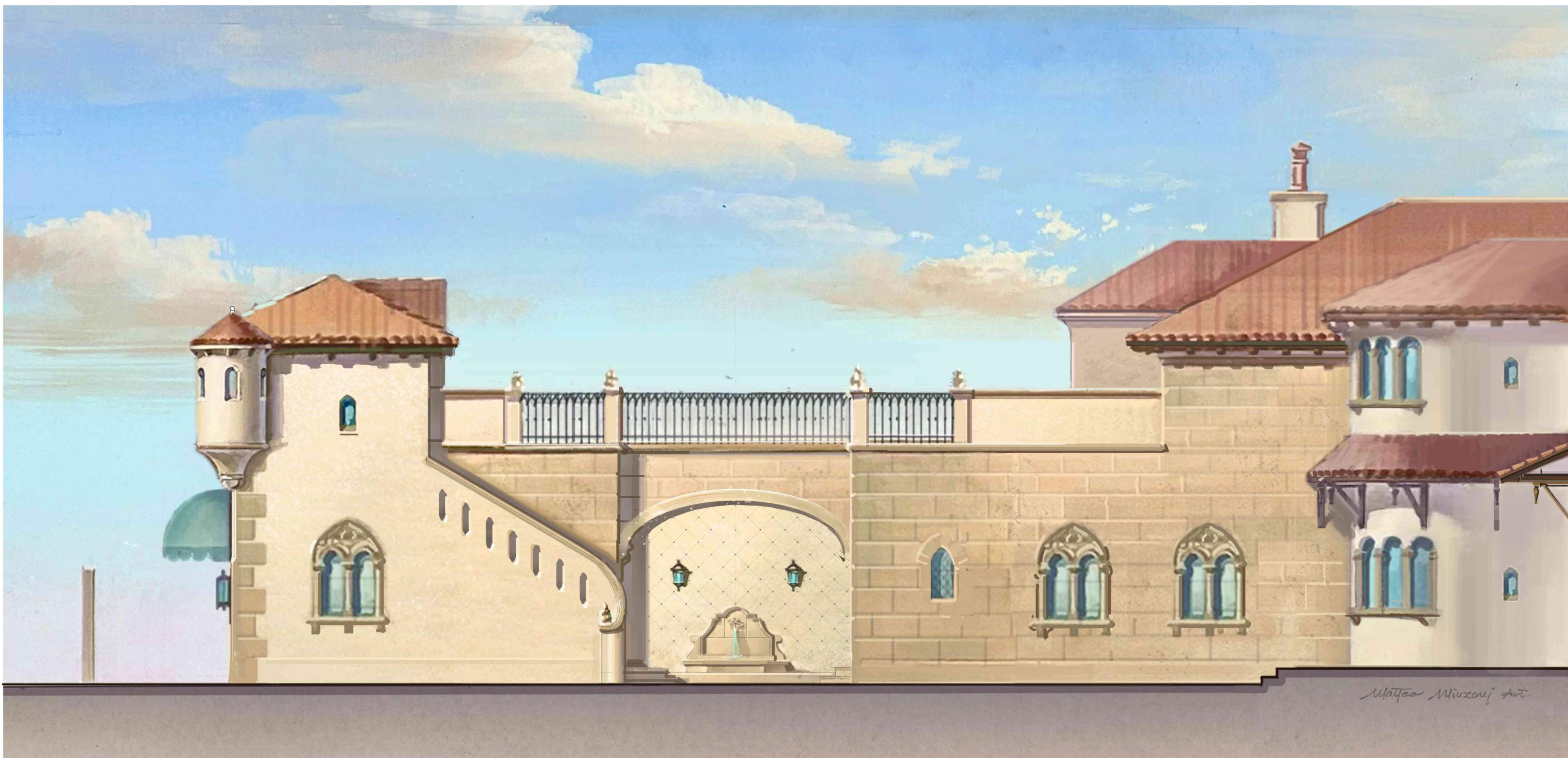

1 PROPOSED COURTYARD NORTH ELEVATION
SCALE: 1/4" = 1'-0"



1 PROPOSED COURTYARD SOUTH ELEVATION
SCALE: 1/4" = 1'-0"

Bartholemew + Partners

ARCHITECTURE AND DESIGN
PROGETTO DI ARCHITETTURA

THE PLAZA CENTER
251 ROYAL PALM WAY
PENTHOUSE 600A
PALM BEACH, FLORIDA 33480
T: 561 481 0108
F: 561 481 0108
FL LIC. # AA26003943

BARTHOLEMWPARTNERS.COM

CONSULTANTS

SHUTTS & BOWEN LLP
ATTORNEY
525 OKEECHOBEE BLVD # 1100
WEST PALM BEACH, FL 33401
PHONE: 561-835-8500
EMAIL: HOYER@SHUTTS.COM

ENVIRONMENT DESIGN GROUP
LANDSCAPE ARCHITECT
139 N COUNTY ROAD, SUITE 20-B
PALM BEACH, FL 33480
PHONE: 561-832-4600
E-MAIL:DUSTIN@ENVIRONMENTDESIGNGROUP.COM

CONKLING & LEWIS CONSTRUCTION, INC.
PRE-CONSTRUCTION/CONSTRUCTION MANAGER
1241 OLD OKEECHOBEE BLVD
WEST PALM BEACH, FL 33401
PHONE: 561-833-4441
EMAIL: KLEWIS@CONKLINGANDLEWIS.COM

ZABIK AND ASSOCIATES
OWNER'S REPRESENTATIVE
11388 OKEECHOBEE BLVD SUITE 2
ROYAL PALM BEACH, FL 33411
PHONE: 561-791-2468
EMAIL: LKRUTZ@ZABIKANDASSOCIATES.COM

SIMMONS & WHITE
CIVIL & TRAFFIC ENGINEER
2581 METROCENTRE BLVD WEST, STE 3
WEST PALM BEACH, FL 33407
PHONE: 561-478-7568
EMAIL: BRYAN@SIMMONSANDWHITE.COM

KYLE B FANT ARCHITECT # AR09225
INTERIOR DESIGNER # 034622
AIA # 30425933 NCARB # 875029

Revisions:

CONCEPTS AND DESIGN DRAWINGS ARE THE INSTRUMENTS OF SERVICE TO THE PROJECT. THEY ARE PREPARED BY THE ARCHITECT AND HIS OR HER ASSOCIATES AND ARE NOT TO BE USED FOR ANY OTHER PURPOSE. ANY REUSE OF THE ARCHITECT'S WORK OR ANY PART THEREOF FOR ANY OTHER PROJECT WITHOUT THE WRITTEN PERMISSION OF THE ARCHITECT IS PROHIBITED.

Project no: 24.04.130

Date: 07.25.24

Drawn by: V. Antico

Project Manager: K. Fant

120-132 N. COUNTY RD PALM BEACH SYNAGOGUE

Project Address:
120-132 N. County Rd, Palm Beach,
FL, 33480

SHEET NAME

PROPOSED COURTYARD ELEVATIONS

SHEET NUMBER

A7.2

COA-24-0022
ZON-24-0055

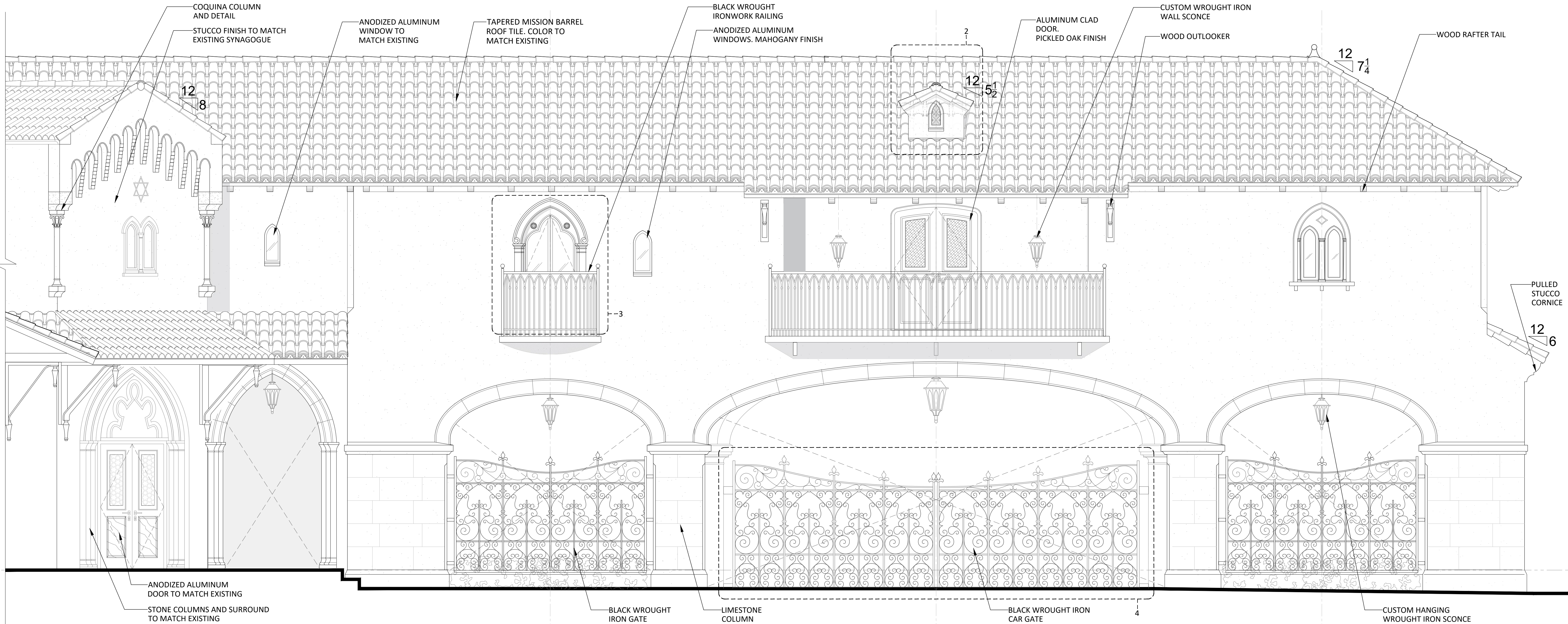

1 PROPOSED COURTYARD LOOKING SOUTH ELEVATION
SCALE: $\frac{3}{8}$ " = 1'-0"

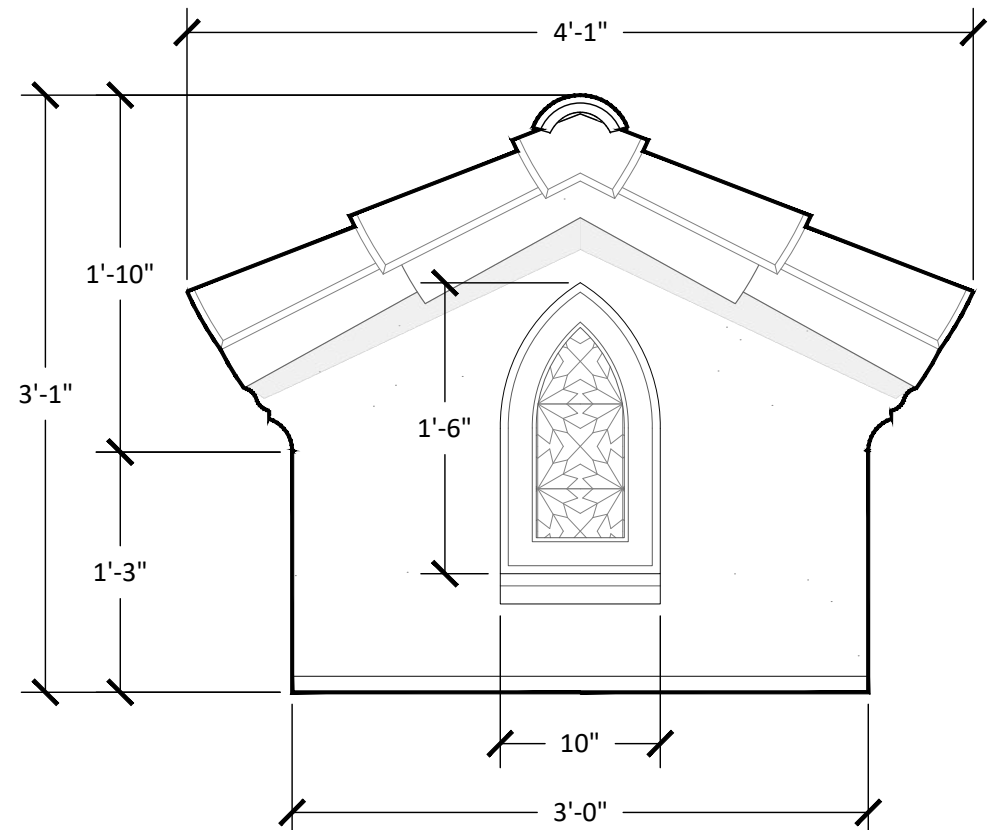

2 DORMER DETAIL
SCALE: $\frac{1}{2}$ " = 1'-0"

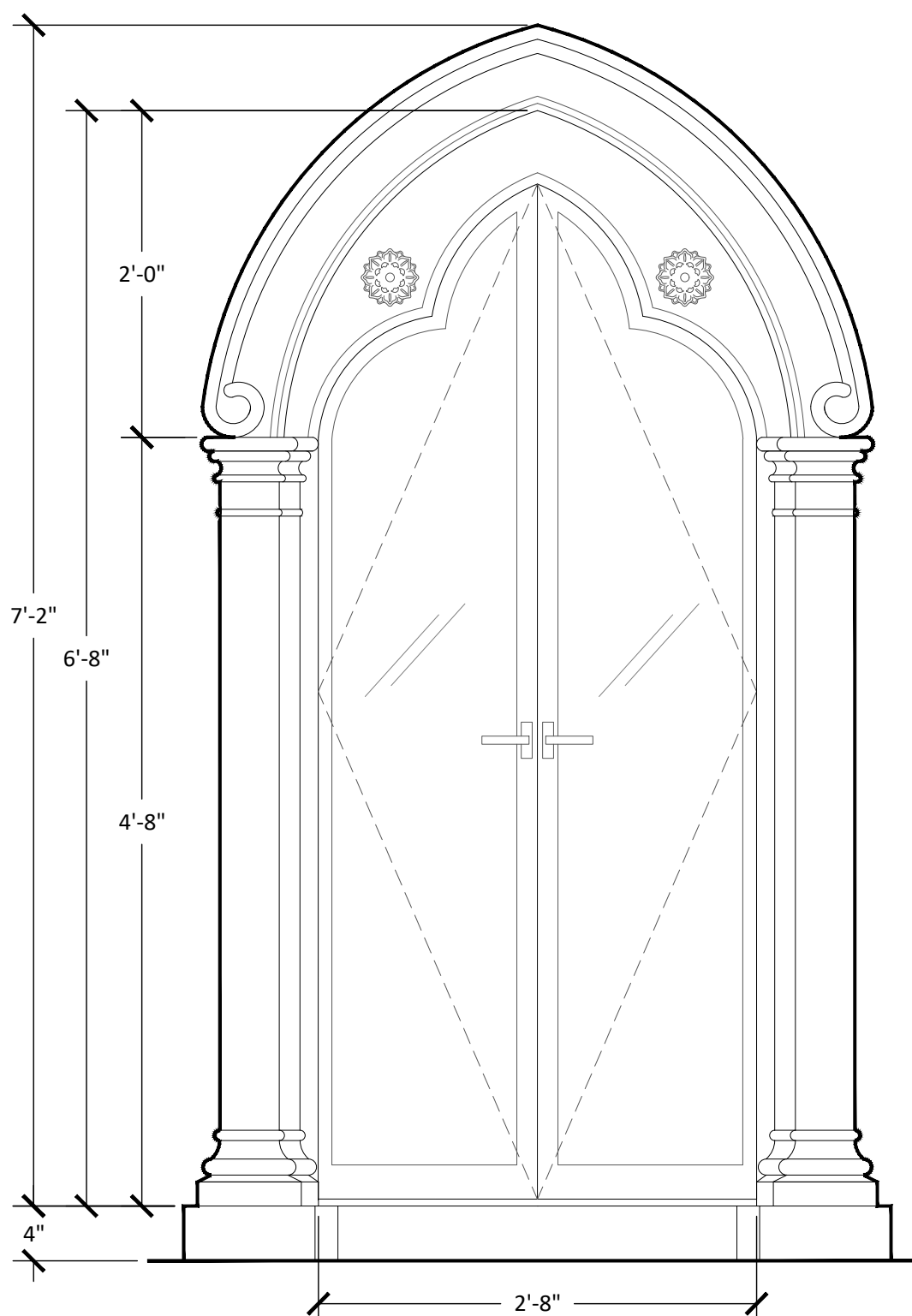

3 DOOR DETAIL
SCALE: 1" = 1'-0"

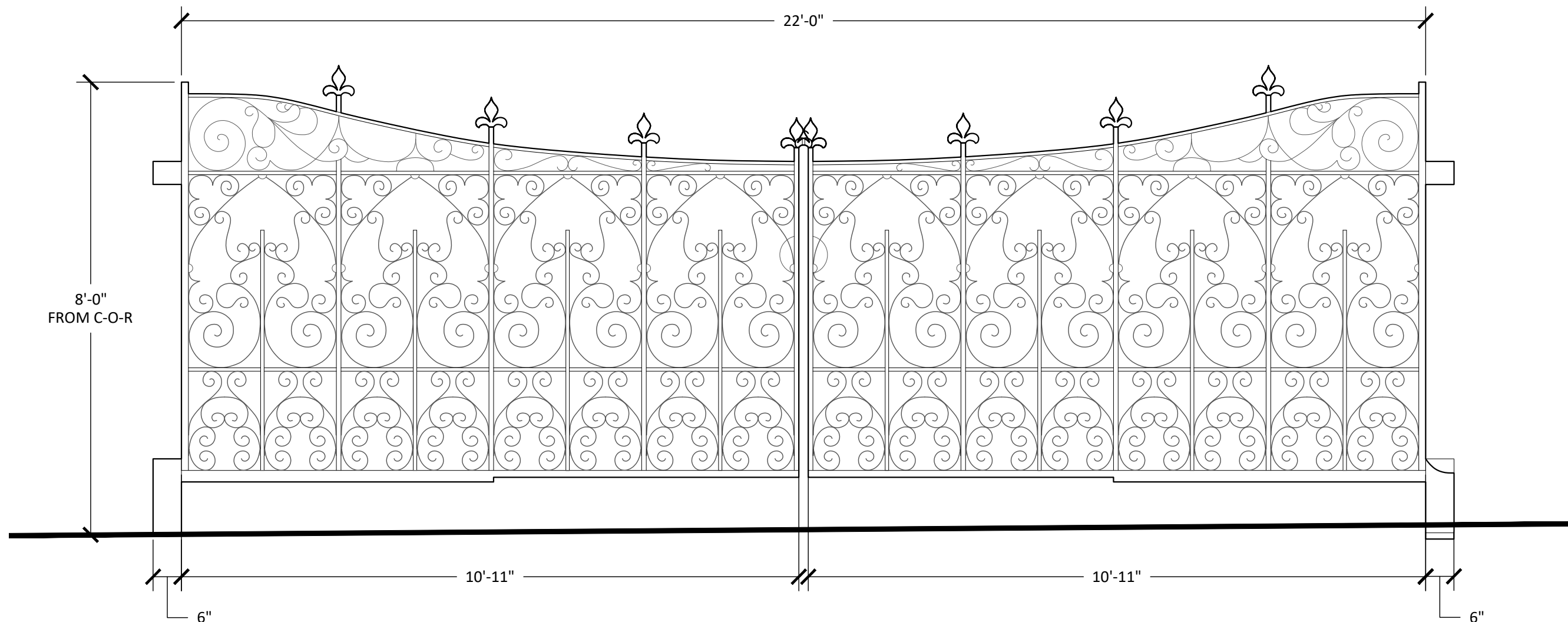

4 CAR GATE DETAIL
SCALE: $\frac{1}{2}$ " = 1'-0"