



H

HARRISON DESIGN

24 Tenth Street South  
Naples, FL 34102  
phone: 239-206-5909  
harrisonsdesign.com

All drawings are the property of Harrison Design Associates, Inc. and must be returned at the completion of work. These shall not be reproduced, modified, or revised in any way without the written consent from, and proper compensation to, Harrison Design. The contractor shall check and verify all dimensions and report any discrepancies to Harrison Design before proceeding with the work. Harrison Design shall protect this right and be reimbursed for all legal and court costs, etc., for any necessary protection of the drawings. Submission of these drawings to any public body for any use does not release, in any way, the copyright and ownership of drawings provided listed herein.

1285 NORTH OCEAN BLVD

PALM BEACH, FLORIDA

stamps

STATE OF FLORIDA  
COUNTY OF PALM BEACH  
REGISTERED ARCHITECT  
23504-17-0000

issue

SECOND SUBMITTAL

2024-10-23 ARCOM MEETING

ARC-24-0040

date

2024-08-26

scale

NTS

drawn

SD

checked

GP

project no.

235732

title

RENDERINGS

4

sheet number

R-4

NOT RELEASED FOR CONSTRUCTION

NOT RELEASED FOR CONSTRUCTION

C:\Users\harrisonsdesign\appdata\local\temp\ArcP\stamps\_2510025732\A15-INDEX.dwg Aug 23, 2024 - 1:45pm





H

HARRISON DESIGN

24 Tenth Street South  
Naples, FL 34102  
phone: 239-206-5909  
harrisonsdesign.com

All drawings are the property of Harrison Design Associates, Inc. and must be returned at the completion of work. These shall not be reproduced, modified, or revised in any way without the written consent from, and proper compensation to, Harrison Design. The contractor shall check and verify all dimensions and report any discrepancies to Harrison Design before proceeding with the work. Harrison Design shall protect this right and be reimbursed for all legal and court costs, etc., for any necessary protection of the drawings. Submission of these drawings to any public body for any use does not release, in any way, the copyright and ownership of drawings provisions listed herein.

1285 NORTH OCEAN BLVD

PALM BEACH, FLORIDA

stamps

STATE OF FLORIDA  
OFFICE OF THE  
REGISTERED ARCHITECTS  
2024-10-23

issue

SECOND SUBMITTAL

2024-10-23 ARCOM MEETING

ARC-24-0040

date

2024-08-26

scale

NTS

drawn

SD

checked

GP

project no.

235732

title

ARTISTIC RENDERINGS

sheet number

R-5

NOT RELEASED FOR CONSTRUCTION

C:\Users\newell\AppData\Local\Temp\AP-Palatin\_251040235732-A15-INDEX.dwg Aug 23, 2024 - 1:45pm





H

HARRISON DESIGN

24 Tenth Street South  
Naples, FL 34102  
phone: 239-206-5909  
harrisondesign.com

All drawings are the property of Harrison Design Associates, Inc. and must be returned at the completion of work. These shall not be reproduced, modified, or revised in any way without the written consent from, and proper compensation to, Harrison Design. The contractor shall check and verify all dimensions and report any discrepancies to Harrison Design before proceeding with the work. Harrison Design shall protect this right and be reimbursed for all legal and court costs, etc., for any necessary protection of the drawings. Submission of these drawings to any public body for any use does not release, in any way, the copyright and ownership of drawings provisions listed herein.

1285 NORTH OCEAN BLVD

PALM BEACH, FLORIDA

stamps

STATE OF FLORIDA

23504-1-PA-0001

REGISTERED ARCHITECT

issue

SECOND SUBMITTAL

2024-10-23 ARCOM MEETING

ARC-24-0040

date

2024-08-26

scale

NTS

drawn

SD

checked

GP

project no.

235732

title

ARTISTIC RENDERINGS

sheet number

R-6

NOT RELEASED FOR CONSTRUCTION

C:\Users\newell\AppData\Local\Temp\ArcP\stamps\_251040235732-1-15-INDEX.dwg Aug 23, 2024 - 1:45pm





24 Tenth Street South  
Naples, FL 34102  
phone: 239-206-5909  
harrisonsdesign.com

All drawings are the property of Harrison Design Associates, Inc. and must be returned at the completion of work. These shall not be reproduced, modified, or revised in any way without the written consent from, and proper compensation to, Harrison Design. The contractor shall check and verify all dimensions and report any discrepancies to Harrison Design before proceeding with the work. Harrison Design shall protect this right and be reimbursed for all legal and court costs, etc., for any necessary protection of the drawings. Submission of these drawings to any public body for any use does not release, in any way, the copyright and ownership of drawings provided listed herein.

1285 NORTH OCEAN BLVD  
PALM BEACH, FLORIDA



issue	
SECOND SUBMITTAL	
2024-10-23 ARCOM MEETING	
ARC-24-0040	
date	2024-08-26
scale	NTS
drawn	SD
checked	GP
project no.	235732
title	ARTISTIC RENDERINGS
sheet number	R-7

NOT RELEASED FOR CONSTRUCTION

C:\Users\newell\AppData\Local\Temp\AP-Palatin\_25104235732-A15-INDEX.dwg Aug 23, 2024 - 1:45pm

NOT RELEASED FOR CONSTRUCTION





H

HARRISON DESIGN

24 Tenth Street South  
Naples, FL 34102  
phone: 239-206-5909  
harrisonsdesign.com

All drawings are the property of Harrison Design Associates, Inc. and must be returned at the completion of work. These shall not be reproduced, modified, or revised in any way without the written consent from, and proper compensation to, Harrison Design. The contractor shall check and verify all dimensions and report any discrepancies to Harrison Design before proceeding with the work. Harrison Design shall protect this right and be reimbursed for all legal and court costs, etc., for any necessary protection of the drawings. Submission of these drawings to any public body for any use does not release, in any way, the copyright and ownership of drawings provisions listed herein.

1285 NORTH OCEAN BLVD

PALM BEACH, FLORIDA

stamps

STATE OF FLORIDA  
23504-17-PA-00000000  
REGISTERED ARCHITECT

issue

SECOND SUBMITTAL

2024-10-23 ARCOM MEETING

ARC-24-0040

date

2024-08-26

scale

NTS

drawn

SD

checked

GP

project no.

235732

title

ARTISTIC RENDERINGS

sheet number

R-8

NOT RELEASED FOR CONSTRUCTION

NOT RELEASED FOR CONSTRUCTION

C:\Users\newell\AppData\Local\Temp\AP-Palatin\_251040235732-AT-INDEX.dwg Aug 23, 2024 - 1:45pm





All drawings are the property of Harrison Design Associates, Inc. and must be returned at the completion of work. These shall not be reproduced, modified, or revised in any way without the written consent from, and proper compensation to, Harrison Design. The contractor shall check and verify all dimensions and report any discrepancies to Harrison Design before proceeding with the work. Harrison Design shall protect this right and be reimbursed for all legal and court costs, etc., for any necessary protection of the drawings. Submission of these drawings to any public body for any use does not release, in any way, the copyright and ownership of drawings provisions listed herein.

PALM BEACH, FLORIDA

### REFERENCE FLOOR PLAN

sheet number

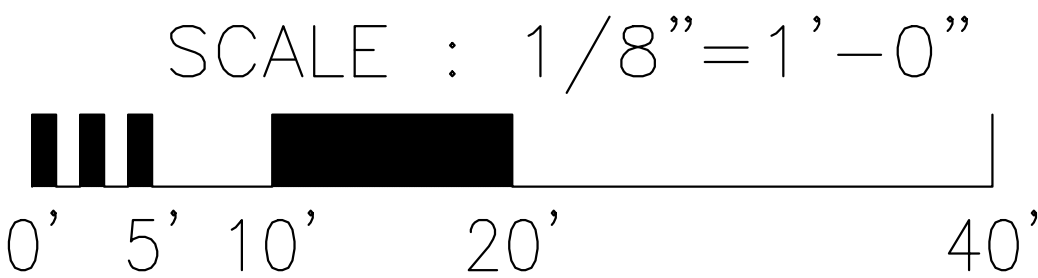

1

## REFERENCE FLOOR PLAN - LOWER LEVEL

SCALE: 1/8" = 1'-0"



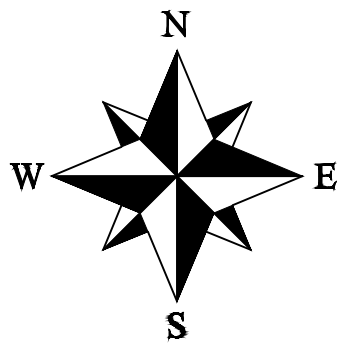

24 Tenth Street South  
Naples, FL 34102  
phone: 239-206-5909  
harrisonsdesign.com

All drawings are the property of Harrison Design Associates, Inc. and must be returned at the completion of work. These shall not be reproduced, modified, or revised in any way without the written consent from, and proper compensation to, Harrison Design. The contractor shall check and verify all dimensions and report any discrepancies to Harrison Design before proceeding with the work. Harrison Design shall protect this right and be reimbursed for all legal and court costs, etc., for any necessary protection of the drawings. Submission of these drawings to any public body for any use does not release, in any way, the copyright and ownership of drawings provisions listed herein.

1285 NORTH OCEAN BLVD  
PALM BEACH, FLORIDA

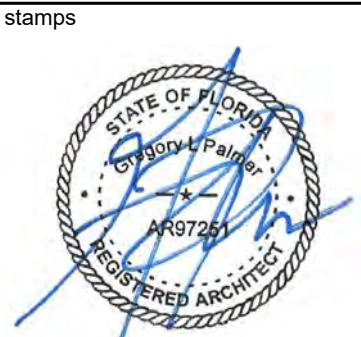

Issue  
SECOND SUBMITTAL  
2024-10-23 ARCOM MEETING  
ARC-24-0040

date 2024-08-26  
scale 1/8"=1'-0"  
drawn SD checked GP  
project no. 235732  
title REFERENCE FLOOR PLAN-MAIN LEVEL  
sheet number A-2.010



EXTERIOR LIGHTING LEGEND (SEE A-8.000)	
	BEVO ITALIANATE STANDARD WALL MOUNT - SCONCE
	FRENCH QUARTER YOKE PENDANT DECORATIVE FIXTURE
	WAC LIGHT FIXTURE DS-WS05 - SCONCE

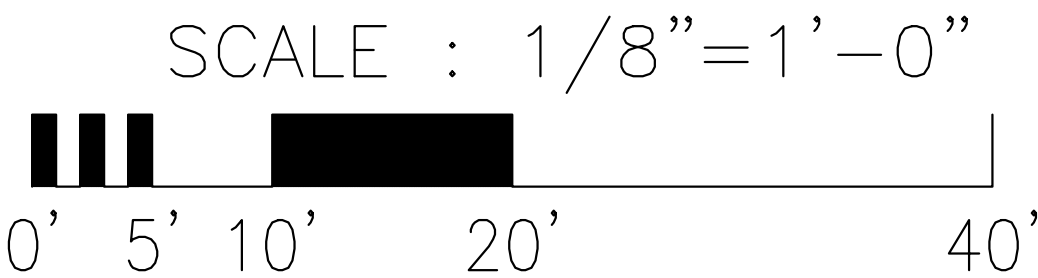

1 REFERENCE FLOOR PLAN-MAIN LEVEL  
A-2.010 SCALE: 1/8"=1'-0"

NOT RELEASED FOR CONSTRUCTION



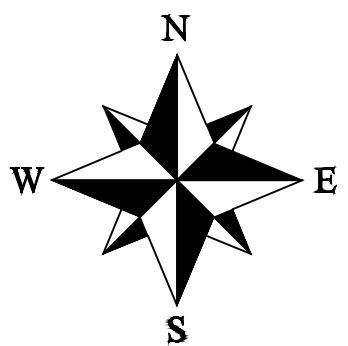

24 Tenth Street South  
Naples, FL 34102  
phone: 239-206-5909  
harrisonsdesign.com

All drawings are the property of Harrison Design Associates, Inc. and must be returned at the completion of work. These shall not be reproduced, modified, or revised in any way without the written consent from, and proper compensation to, Harrison Design. The contractor shall check and verify all dimensions and report any discrepancies to Harrison Design before proceeding with the work. Harrison Design shall protect this right and be reimbursed for all legal and court costs, etc. for any necessary protection of the drawings. Submission of these drawings to any public body for any use does not release, in any way, the copyright and ownership of drawings provisions listed herein.

1285 NORTH OCEAN BLVD  
PALM BEACH, FLORIDA



stamps
issue
SECOND SUBMITTAL
2024-10-23 ARCOM MEETING
ARC-24-0040
date
2024-08-26
scale
1/8"=1'-0"
drawn
SD
checked
GP
project no.
235732
title
REFERENCE FLOOR PLAN - UPPER LEVEL
sheet number
A-2.020



EXTERIOR LIGHTING LEGEND (SEE A-8.000)
BEVOLO ITALIANATE STANDARD WALL MOUNT - SCONCE
FRENCH QUARTER YOKE PENDANT DECORATIVE FIXTURE
WAC LIGHT FIXTURE DS-WS05 - SCONCE

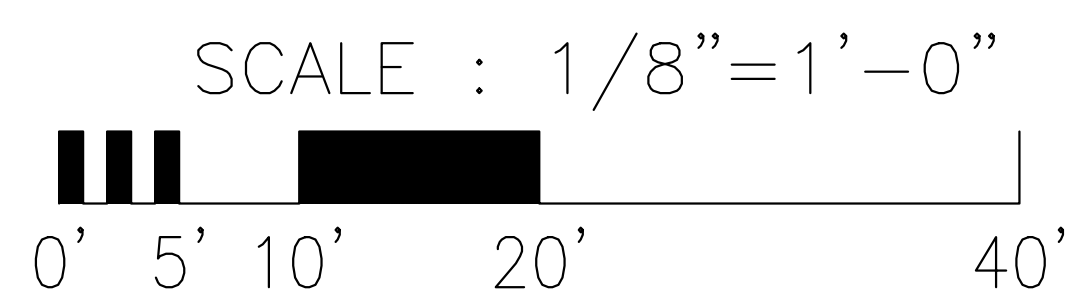

1  
A-2.020  
REFERENCE FLOOR PLAN - UPPER LEVEL  
SCALE: 1/8"=1'-0"



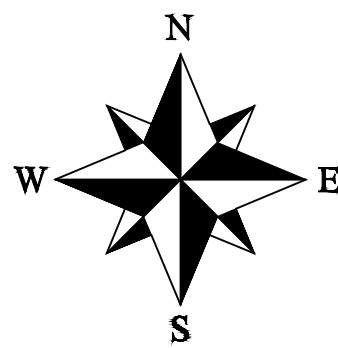

24 Tenth Street South  
Naples, FL 34102  
phone: 239-206-5909  
harrisonsdesign.com

All drawings are the property of Harrison Design Associates, Inc. and must be returned at the completion of work. These shall not be reproduced, modified, or revised in any way without the written consent from, and proper compensation to, Harrison Design. The contractor shall check and verify all dimensions and report any discrepancies to Harrison Design before proceeding with the work. Harrison Design shall protect the right and be reimbursed for all legal and court costs, etc., for any necessary protection of the drawings. Submission of these drawings to any public body for any use does not release, in any way, the copyright and ownership of drawings provisions listed herein.

1285 NORTH OCEAN BLVD

PALM BEACH, FLORIDA

stamps



issue

SECOND SUBMITTAL

2024-10-23 ARCOM MEETING

ARC-24-0040

date

2024-08-26

scale

1/8"=1'-0"

drawn

SD

checked

GP

project no.

235732

title

REFERENCE

ROOF PLAN

sheet number

A-2.030

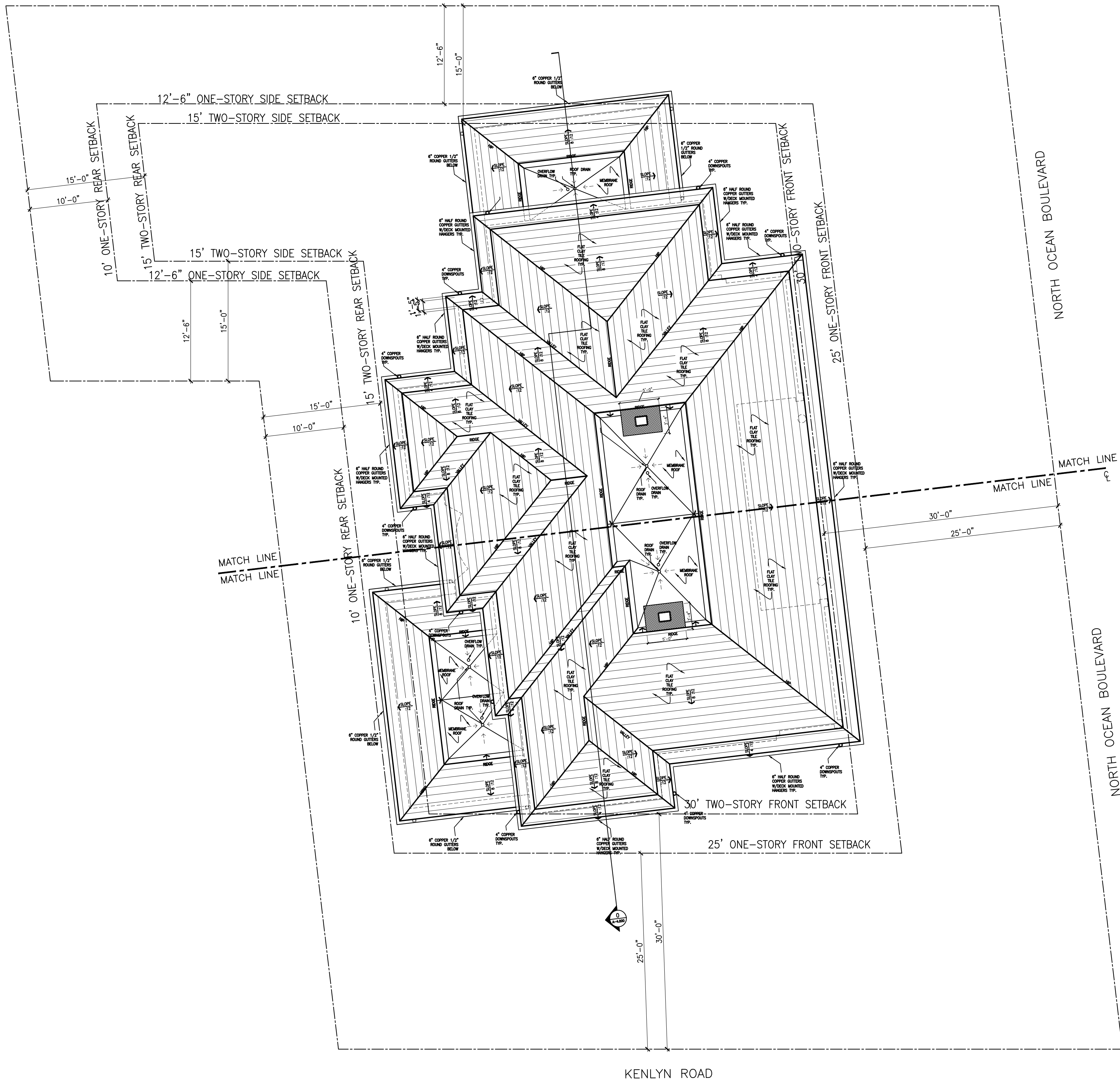

SCALE : 1/8"=1'-0"

0' 5' 10' 20' 40'

1  
A-2.030 REFERENCE ROOF PLAN  
SCALE: 1/8" = 1'-0"



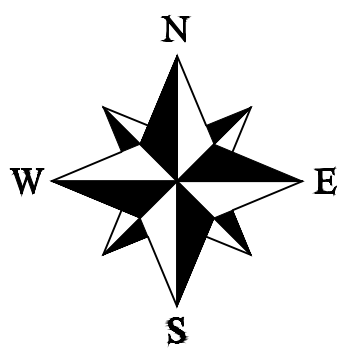

**H**  
HARRISON DESIGN

24 Tenth Street South  
Naples, FL 34102  
phone: 239-206-5909  
harrisonsdesign.com

All drawings are the property of Harrison Design Associates, Inc. and must be returned at the completion of work. These shall not be reproduced, modified, or revised in any way without the written consent from, and proper compensation to, Harrison Design. The contractor shall check and verify all dimensions and report any discrepancies to Harrison Design before proceeding with the work. Harrison Design shall protect this right and be reimbursed for all legal and court costs, etc., for any necessary protection of the drawings. Submission of these drawings to any public body for any use does not release, in any way, the copyright and ownership of drawings provisions listed herein.

1285 NORTH OCEAN BLVD  
PALM BEACH, FLORIDA

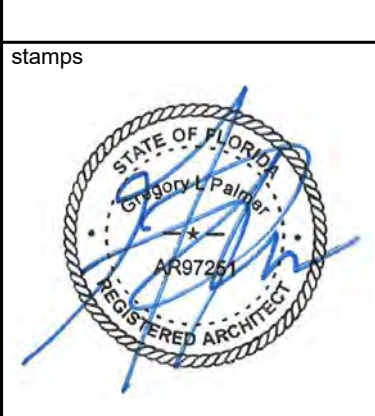

Issue	SECOND SUBMITTAL
2024-10-23 ARCOM MEETING	ARC-24-0040
date	2024-08-26
scale	1/4"=1'-0"
drawn	SD checked GP
project no.	235732
title	ENLARGED FLOOR PLAN - LOWER LEVEL
sheet number	A-2.100

NOT RELEASED FOR CONSTRUCTION



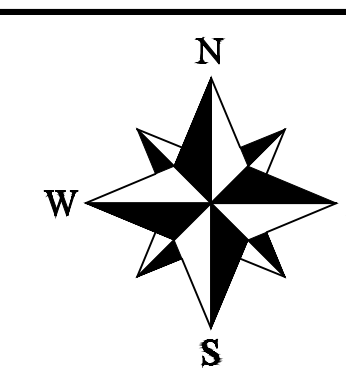
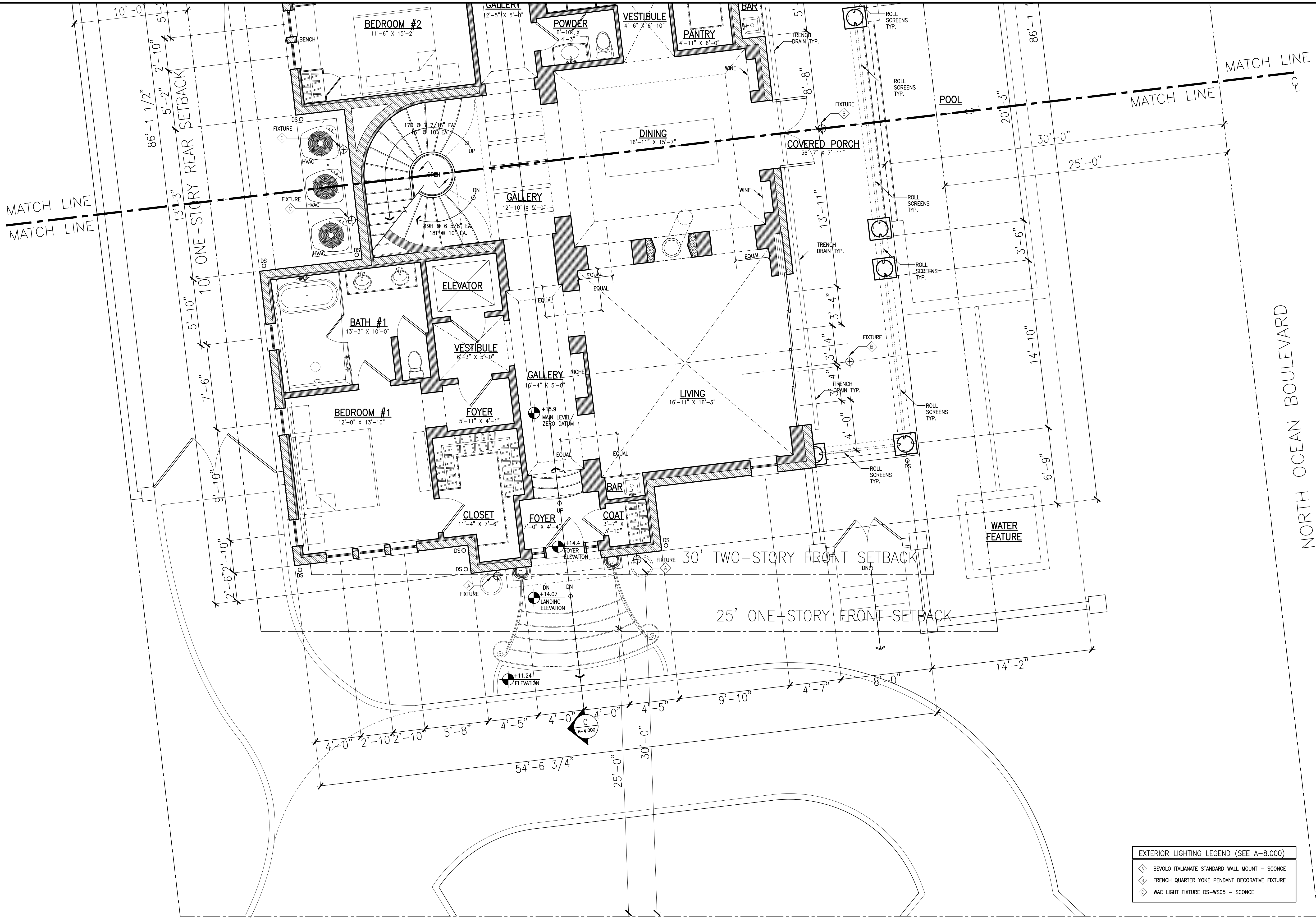

**H**  
HARRISON DESIGN  
24 Tenth Street South  
Naples, FL 34102  
phone: 239-206-5909  
harrisonsdesign.com

All drawings are the property of Harrison Design Associates, Inc. and must be returned at the completion of work. These shall not be reproduced, modified, or revised in any way without the written consent from, and proper compensation to, Harrison Design. The contractor shall check and verify all dimensions and report any discrepancies to Harrison Design before proceeding with the work. Harrison Design shall protect this right and be reimbursed for all legal and court costs, etc., for any necessary protection of the drawings. Submission of these drawings to any public body for any use does not release, in any way, the copyright and ownership of drawings provisions listed herein.

1285 NORTH OCEAN BLVD  
PALM BEACH, FLORIDA

STAMPS  
STATE OF FLORIDA  
COUNTY OF PALM BEACH  
REGISTERED ARCHITECT  
1972  
[Signature]

ISSUE  
SECOND SUBMITTAL  
2024-10-23 ARCOM MEETING  
ARC-24-0040  
DATE  
2024-08-26  
SCALE  
1/4"=1'-0"  
DRAWN  
SD  
CHECKED  
GP  
PROJECT NO.  
235732  
TITLE  
ENLARGED FLOOR PLAN-MAIN LEVEL (SOUTH END)  
SHEET NUMBER  
A-2.110

SCALE : 1/4"=1'-0"  
0' 5' 10' 20'

1  
A-2.110  
ENLARGED FLOOR PLAN-MAIN LEVEL (SOUTH END)  
SCALE: 1/4"=1'-0"

NOT RELEASED FOR CONSTRUCTION







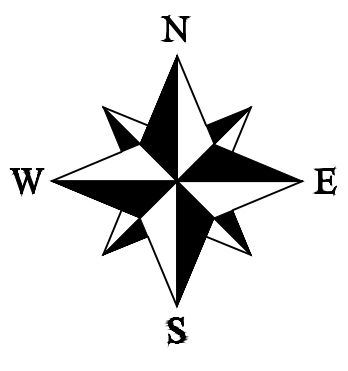
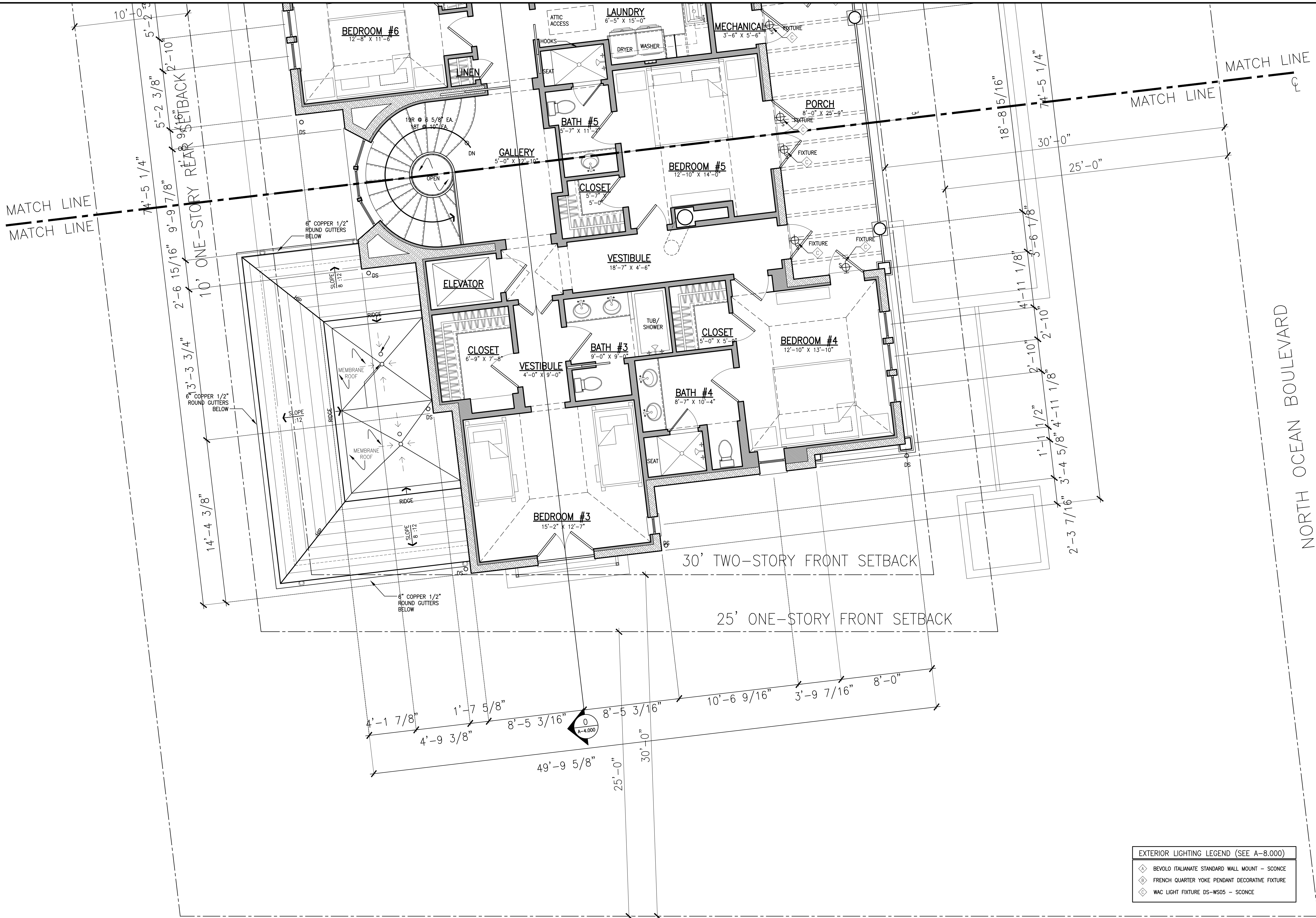

24 Tenth Street South  
Naples, FL 34102  
phone: 239-206-5909  
harrisonsdesign.com

All drawings are the property of Harrison Design Associates, Inc. and must be returned at the completion of work. These shall not be reproduced, modified, or revised in any way without the written consent from, and proper compensation to, Harrison Design. The contractor shall check and verify all dimensions and report any discrepancies to Harrison Design before proceeding with the work. Harrison Design shall protect this right and be reimbursed for all legal and court costs, etc., for any necessary protection of the drawings. Submission of these drawings to any public body for any use does not release, in any way, the copyright and ownership of drawings provisions listed herein.

1285 NORTH OCEAN BLVD  
PALM BEACH, FLORIDA



Issue  
SECOND SUBMITTAL  
2024-10-23 ARCOM MEETING  
ARC-24-0040

date 2024-08-26  
scale 1/4"=1'-0"  
drawn SD checked GP  
project no. 235732  
title ENLARGED FLOOR PLAN - UPPER LEVEL (SOUTH END)  
sheet number

A-2.120

EXTERIOR LIGHTING LEGEND (SEE A-8.000)	
◆	BEVOLO ITALIANATE STANDARD WALL MOUNT - SCONCE
◆	FRENCH QUARTER YOKE PENDANT DECORATIVE FIXTURE
◆	WAC LIGHT FIXTURE DS-WS05 - SCONCE

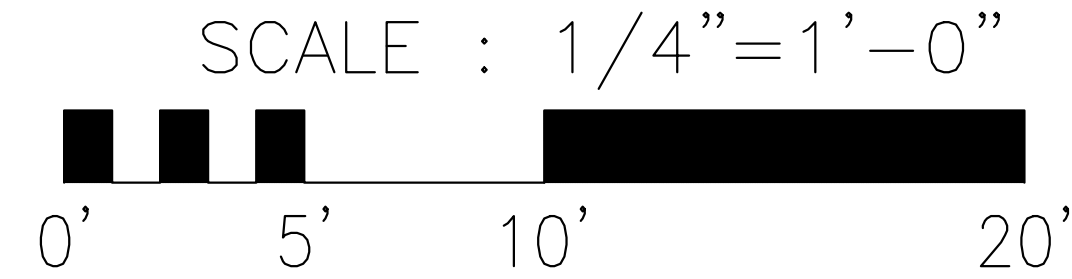

SCALE : 1/4"=1'-0"

1  
A-2.120  
ENLARGED FLOOR PLAN - UPPER LEVEL (SOUTH END)  
SCALE: 1/4"=1'-0"

NOT RELEASED FOR CONSTRUCTION



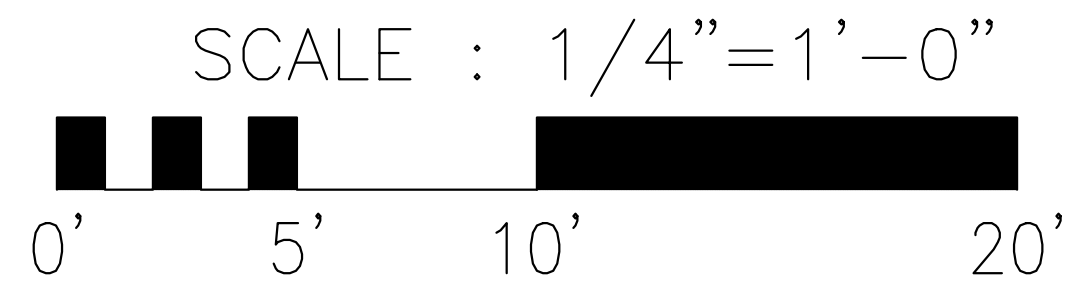
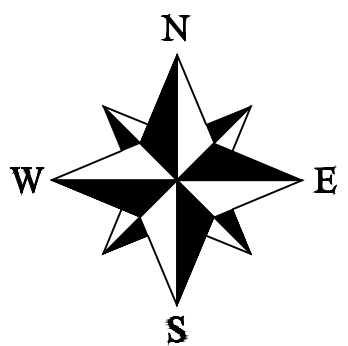
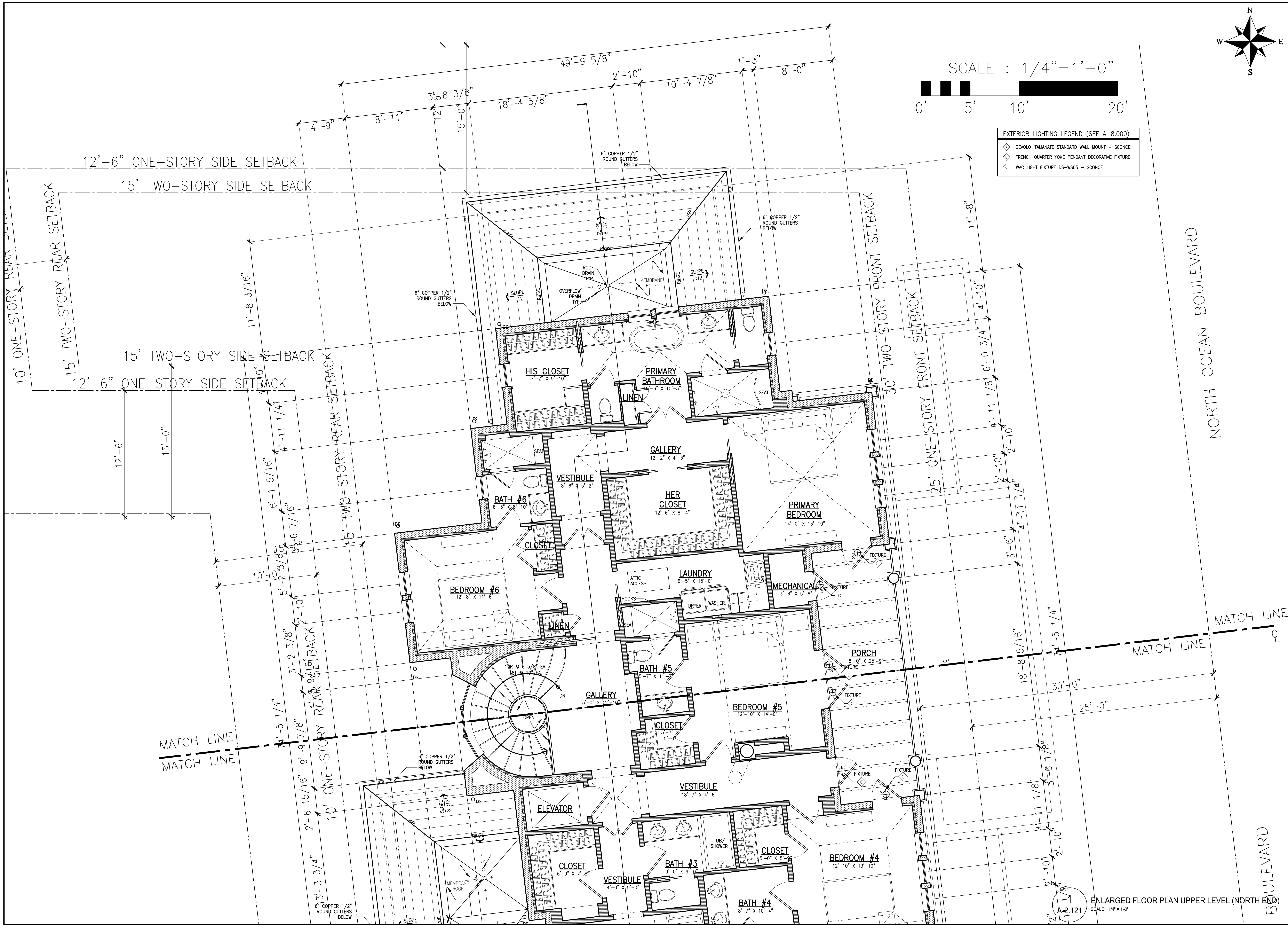

EXTERIOR LIGHTING LEGEND (SEE A-8.000)	
	BEVOLO ITALIANATE STANDARD WALL MOUNT - SCONCE
	FRENCH QUARTER YOKE PENDANT DECORATIVE FIXTURE
	WAC LIGHT FIXTURE DS-WS05 - SCONCE

H

HARRISON DESIGN

24 Tenth Street South  
Naples, FL 34102  
phone: 239-206-5909  
harrisonsdesign.com

All drawings are the property of Harrison Design Associates, Inc. and must be returned at the completion of work. These shall not be reproduced, modified, or revised in any way without the written consent from, and proper compensation to, Harrison Design. The contractor shall check and verify all dimensions and report any discrepancies to Harrison Design before proceeding with the work. Harrison Design shall protect this right and be reimbursed for all legal and court costs, etc. for any necessary protection of the drawings. Submission of these drawings to any public body for any use does not release, in any way, the copyright and ownership of drawings provisions listed herein.

1285 NORTH OCEAN BLVD

PALM BEACH, FLORIDA

stamps

issue

SECOND SUBMITTAL

2024-10-23 ARCOM MEETING

ARC-24-0040

date

2024-08-26

scale

1/4"=1'-0"

drawn

SD

checked

GP

project no.

235732

title

ENLARGED FLOOR PLAN UPPER LEVEL (NORTH END)

sheet number

A-2.121

NOT RELEASED FOR CONSTRUCTION

NOT RELEASED FOR CONSTRUCTION



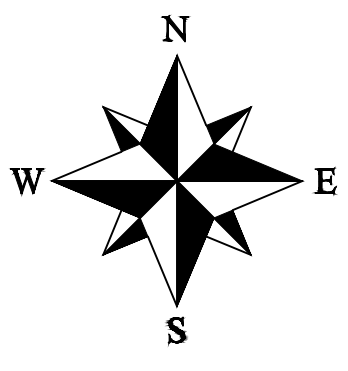
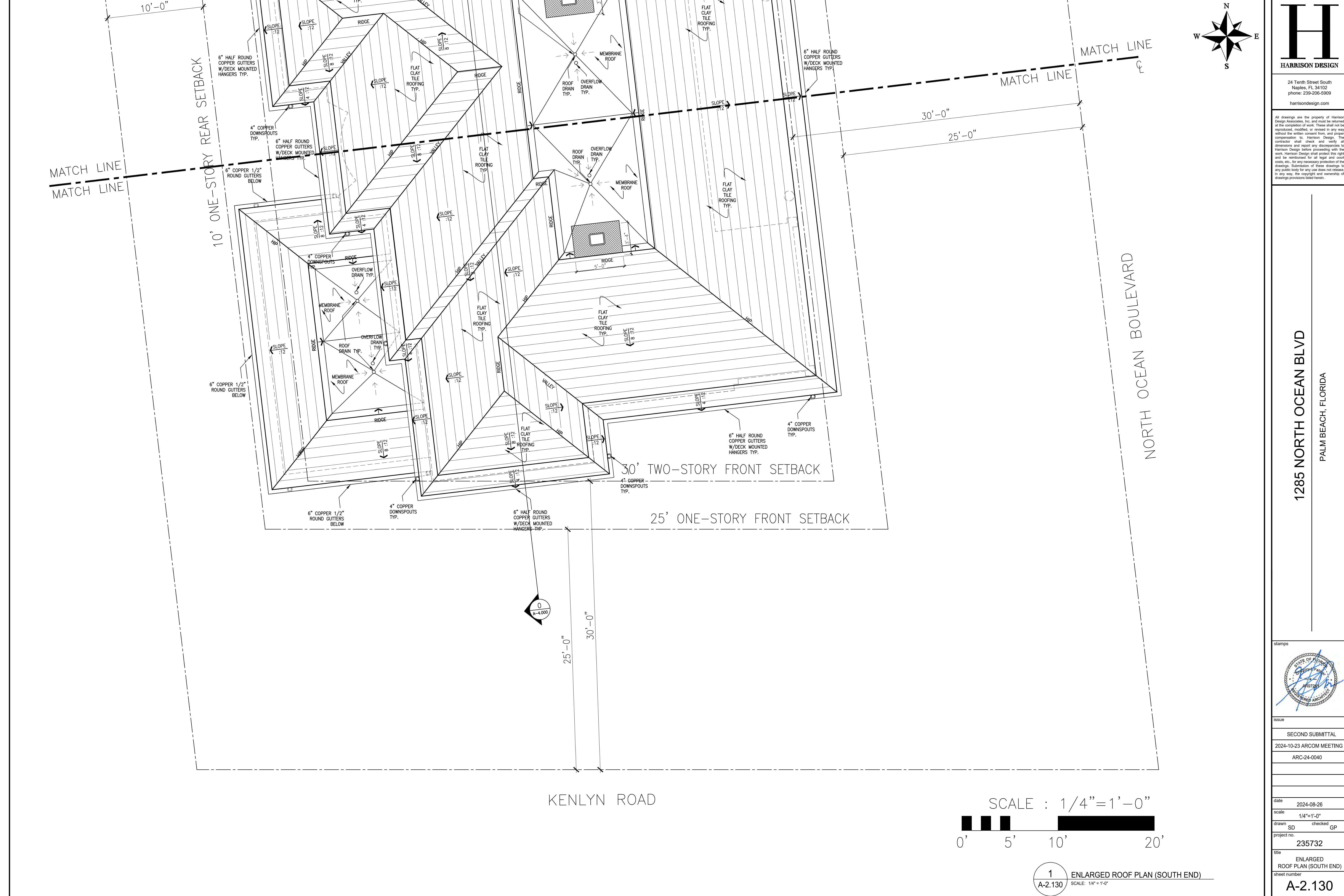

H

HARRISON DESIGN

24 Tenth Street South

Naples, FL 34102

phone: 239-206-5909

harrisonsdesign.com

All drawings are the property of Harrison Design Associates, Inc. and must be returned at the completion of work. These shall not be reproduced, modified, or revised in any way without the written consent from, and proper compensation to, Harrison Design. The contractor shall check and verify all dimensions and report any discrepancies to Harrison Design before proceeding with the work. Harrison Design shall protect this right and be reimbursed for all legal and court costs, etc., for any necessary protection of the drawings. Submission of these drawings to any public body for any use does not release, in any way, the copyright and ownership of drawings provisions listed herein.

1285 NORTH OCEAN BLVD

PALM BEACH, FLORIDA



Issue	SECOND SUBMITTAL
	2024-10-23 ARCOM MEETING
	ARC-24-0040
date	2024-08-26
scale	1/4"=1'-0"
drawn	SD
checked	GP
project no.	235732
title	ENLARGED ROOF PLAN (SOUTH END)
sheet number	A-2.130

NOT RELEASED FOR CONSTRUCTION





All drawings are the property of Harrison Design Associates, Inc. and must be returned at the completion of work. These shall not be reproduced, modified, or revised in any way without the written consent from, and proper compensation to, Harrison Design. The contractor shall check and verify all dimensions and report any discrepancies to Harrison Design before proceeding with the work. Harrison Design shall protect this right and be reimbursed for all legal and court costs, etc., for any necessary protection of the drawings. Submission of these drawings to any public body for any use does not release, in any way, the copyright and ownership of drawings provisions listed herein.

PALM BEACH, FLORIDA

NOT BEI EASED EQB CONSTRICTION





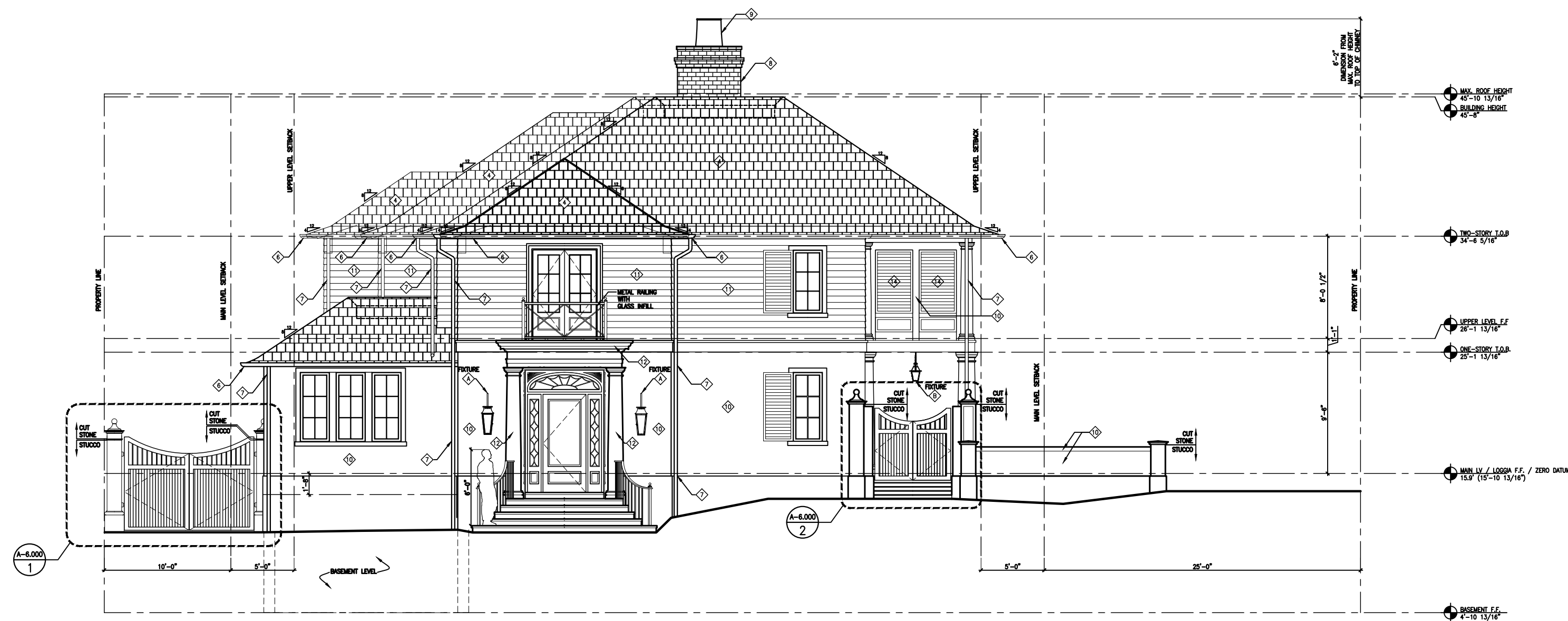

1  
A-3.000  
REFERENCE ELEVATION - SOUTH  
SCALE: 1/8" = 1'-0"

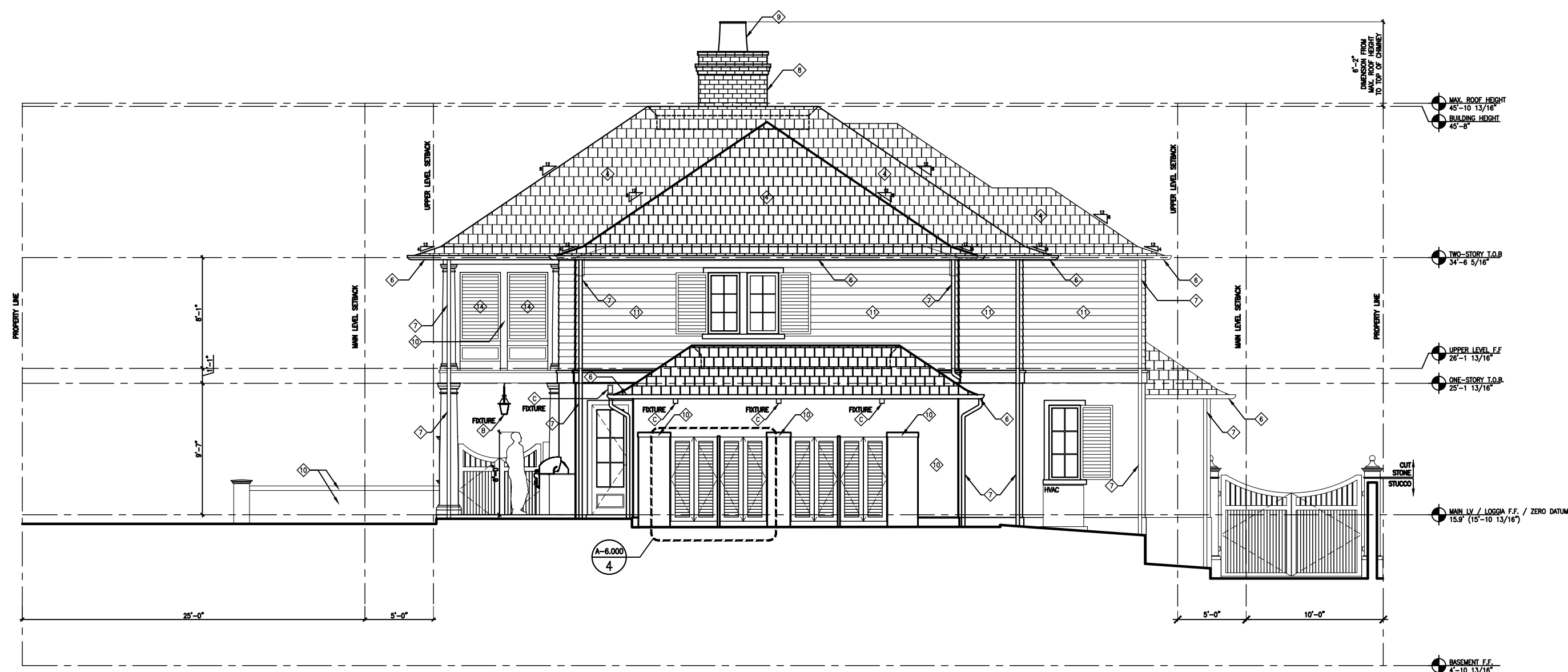

EXTERIOR MATERIAL LEGEND	
◇	BM - OC 149 - DECORATORS WHITE
◇	BM - 2128-40 OXFORD GRAY
◇	BM - 2128-60 BEACON GRAY
◇	LUDOWICI CENTURY SHAKE IN EARTH GRAY
◇	LIMED CYPRESS
◇	COPPER 1/2" ROUND GUTTERS
◇	COPPER 4" DIAMETER DOWNSPOUTS
◇	SAVANNAH GRAY BRICK
◇	VITRIFIED CLAY CHIMNEY POT - WELLINGTON - SUPERIOR CLAY CORP
◇	STEEL TROWEL FINISH STUCCO

◇	SIDING PROFILE STUCCO (STEEL TROWEL FINISH)
◇	CUT STONE
◇	POLYSTONE #204 DORIC COLUMNS AND PILASTERS
◇	CHADSWORTH INCORPORATED
◇	FIXED LOUVERED PANELS
◇	RAISED PANEL
EXTERIOR LIGHTING LEGEND (SEE A-8.000)	
◇	BEVOLO ITALIANATE STANDARD WALL MOUNT - SCENCE
◇	FRENCH QUARTER YOKE PENDANT DECORATIVE FIXTURE
◇	WAC LIGHT FIXTURE DS-WS05 - SCENCE

2  
A-3.000  
REFERENCE ELEVATION - NORTH  
SCALE: 1/8" = 1'-0"



24 Tenth Street South  
Naples, FL 34102  
phone: 239-206-5909  
harrisonsdesign.com

All drawings are the property of Harrison Design Associates, Inc. and must be returned at the completion of work. These shall not be reproduced, modified, or revised in any way without the written consent from, and proper compensation to, Harrison Design. The contractor shall check and verify all dimensions and report any discrepancies to Harrison Design before proceeding with the work. Harrison Design shall protect this right and be reimbursed for all legal and court costs, etc., for any necessary protection of the drawings. Submission of these drawings to any public body for any use does not release, in any way, the copyright and ownership of drawings provisions listed herein.

1285 NORTH OCEAN BLVD

PALM BEACH, FLORIDA

stamps



issue

SECOND SUBMITTAL

2024-10-23 ARCOM MEETING

ARC-24-0040

date 2024-08-26

scale 1/8"=1'-0"

drawn SD checked GP

project no. 235732

title REFERENCE ELEVATIONS

SOUTH AND NORTH

sheet number

A-3.000

NOT RELEASED FOR CONSTRUCTION

C:\Users\jshreeve\appdata\local\temp\AcPublish\_34892235732\A3D Reference Elevations.dwg Sep 05, 2024 - 12:55pm

NOT RELEASED FOR CONSTRUCTION



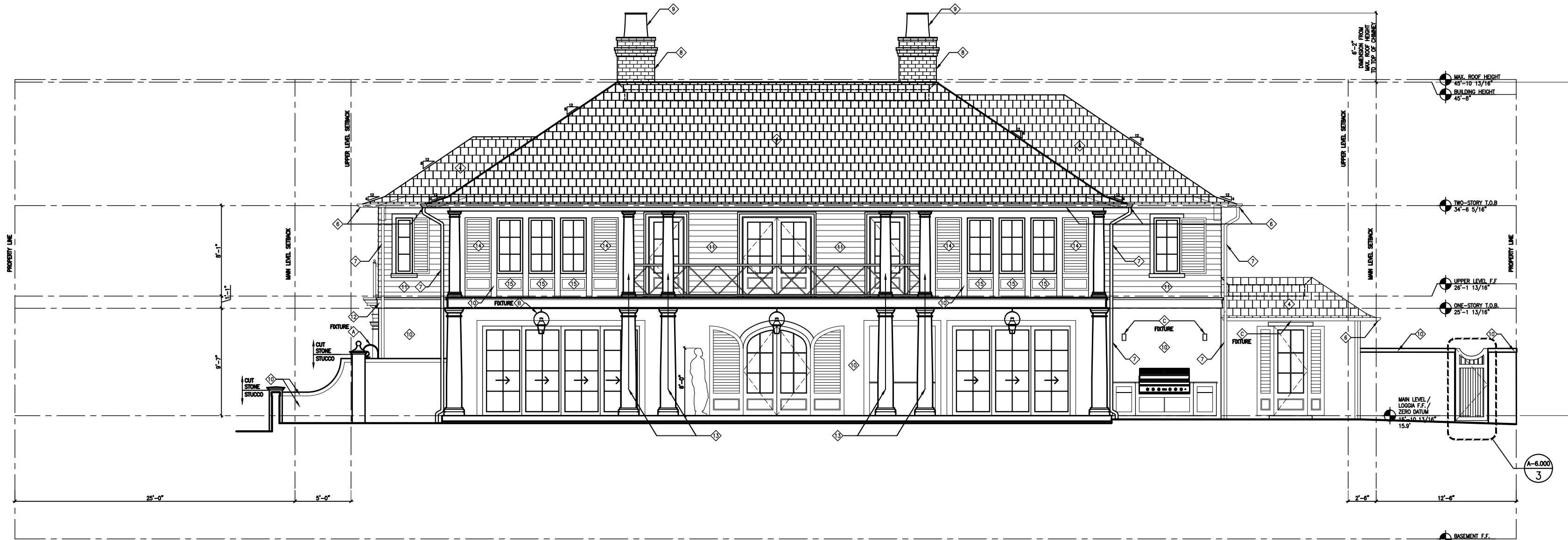

1  
A-3.001 REFERENCE ELEVATION - EAST  
SCALE: 1/8"=1'-0"



EXTERIOR MATERIAL LEGEND	
1. BM - OC 149 - DECORATORS WHITE	1. SIDING PROFILE STUCCO (STEEL TROWEL FINISH)
2. BM - 2128-40 OXFORD GRAY	2. CUT STONE
3. BM - 2128-60 BEACON GRAY	3. POLYSTONE #204 DORIC COLUMNS AND PILASTERS CHAUSWORTH INCORPORATED
4. LUDOWICI CENTURY SHAKE IN EARTH GRAY	4. FIXED LOUVERED PANELS
5. LIMED CYPRESS	5. RAISED PANEL
6. COPPER 1/2" ROUND GUTTERS	
7. COPPER 4" DIAMETER DOWNSPOUTS	
8. SAVANNAH GRAY BRICK	
9. VITRIFIED CLAY CHIMNEY POT - WELLINGTON - SUPERIOR CLAY CORP	
10. STEEL TROWEL FINISH STUCCO	

EXTERIOR LIGHTING LEGEND (SEE A-8.000)	
1. BEVOLO ITALIANATE STANDARD WALL MOUNT - SCONCE	
2. FRENCH QUARTER YOKE PENDANT DECORATIVE FIXTURE	
3. WAC LIGHT FIXTURE DS-WS05 - SCONCE	

2  
A-3.001 REFERENCE ELEVATION - WEST  
SCALE: 1/8"=1'-0"

H

HARRISON DESIGN

24 Tenth Street South  
Naples, FL 34102  
phone: 239-206-5909  
harrisonsdesign.com

All drawings are the property of Harrison Design Associates, Inc. and must be returned at the completion of work. These shall not be reproduced, modified, or revised in any way without the written consent from, and proper compensation to, Harrison Design. The contractor shall check and verify all dimensions and report any discrepancies to Harrison Design before proceeding with the work. Harrison Design shall protect this right and be reimbursed for all legal and court costs, etc., for any necessary protection of the drawings. Submission of these drawings to any public body for any use does not release, in any way, the copyright and ownership of drawings provisions listed herein.

1285 NORTH OCEAN BLVD

PALM BEACH, FLORIDA

stamps

STATE OF FLORIDA

CONTRACT

198725

REGISTERED ARCHITECT

issue

SECOND SUBMITTAL

2024-10-23 ARCOM MEETING

ARC-24-0040

date

2024-08-26

scale

1/8"=1'-0"

drawn

SD

checked

GP

project no.

235732

title

REFERENCE ELEVATIONS  
EAST AND WEST

sheet number

A-3.001

NOT RELEASED FOR CONSTRUCTION



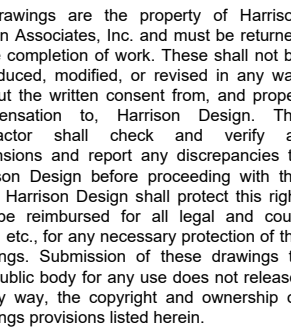

PALM BEACH, FLORIDA

C:\Users\sdrexe\appdata\local\temp\AcPublish\_34892\235732-A30-Reference Elevations.dwg Sep 05, 2024 - 12:57 pm

NOT RELEASED FOR CONSTRUCTION

