

1 EAST ELEVATION WITH PROPOSED POOL HOUSE
NTS

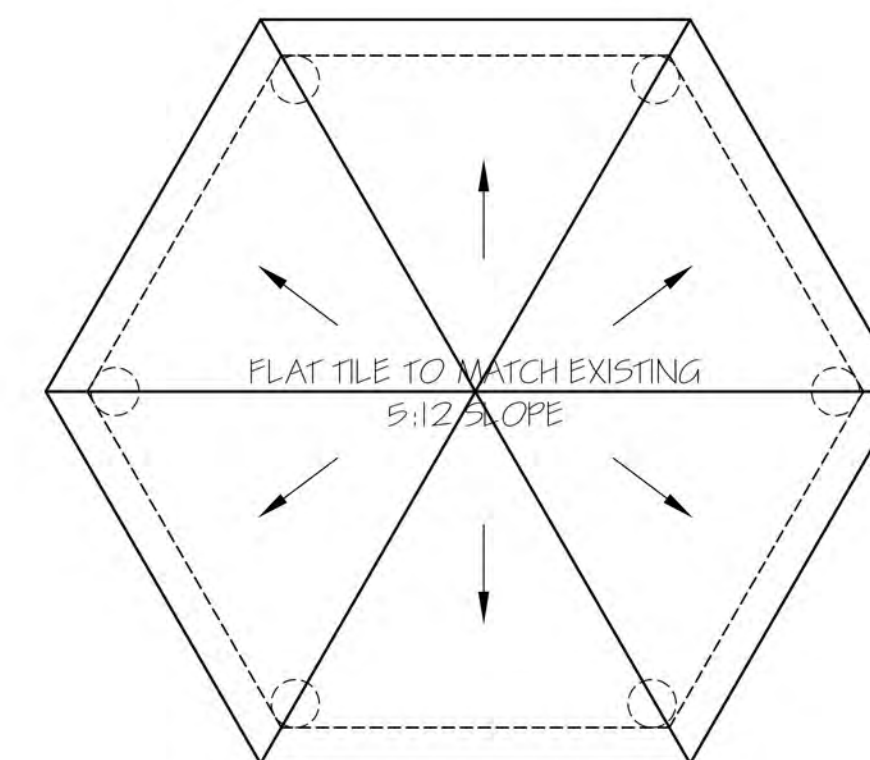

5 GAZEBO PERSPECTIVE





ROOF PLAN
 SCALE $1/4"=1'-0"$

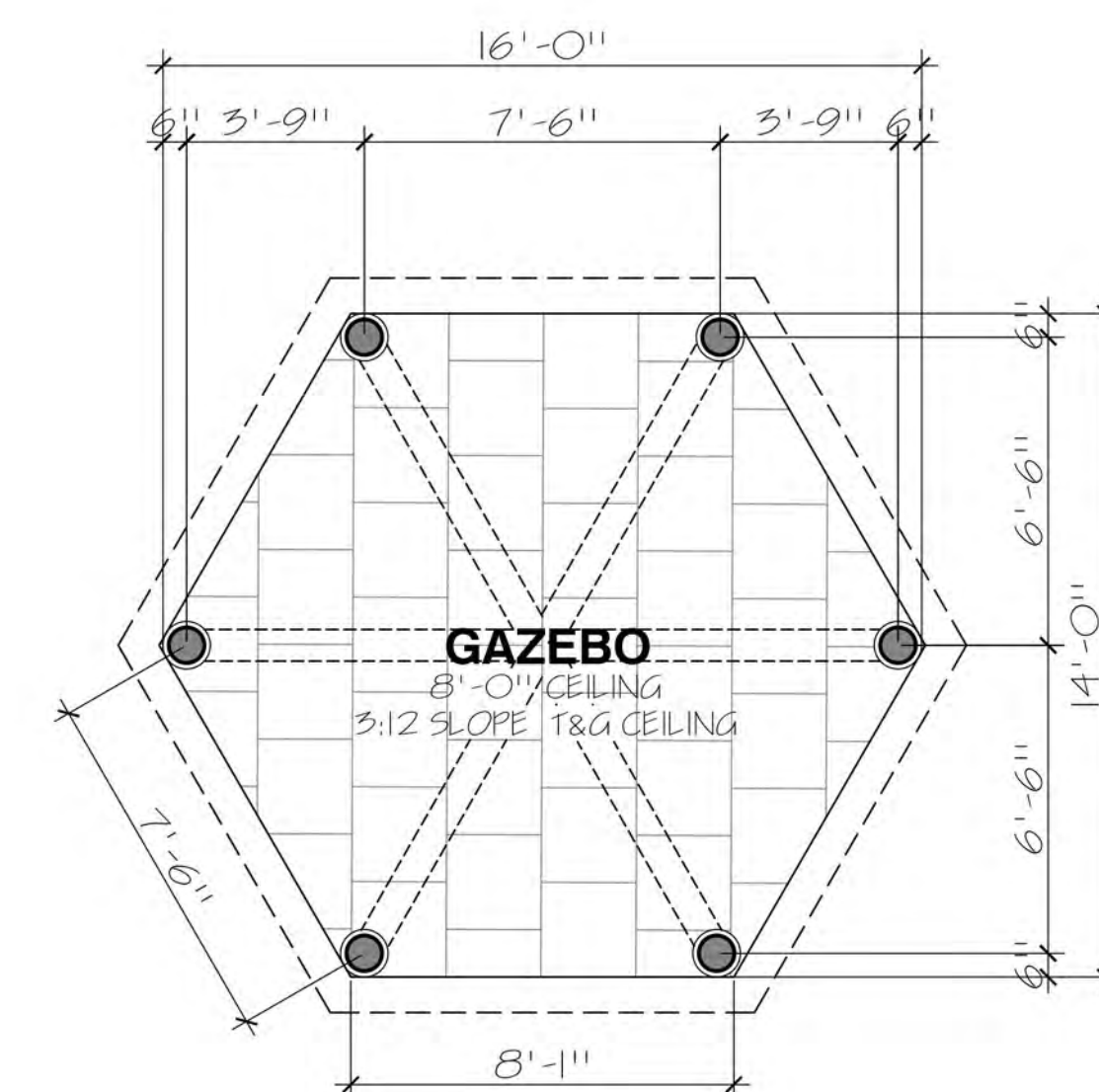



GAZEBO PLAN
 SCALE $1/4"=1'-0"$

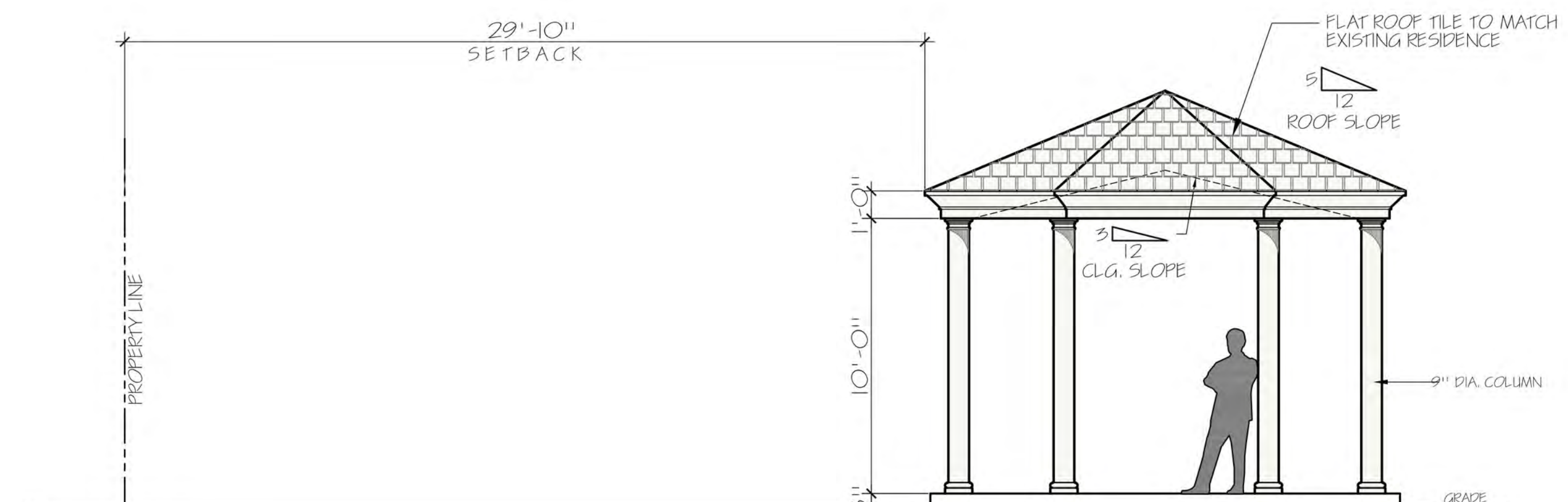

4 GAZEBO ELEVATION
SCALE 1/4"=1'-0"

[illegible][illegible]

**The
Benedict
Bullock
Group, PA**

ARCHITECTURE ■ PLANNING

1525 NW 3RD STREET, SUITE #1
DEERFIELD BEACH, FLORIDA 33442
PHONE (954) 570-9500 FAX (954) 570-9550
www.TBBG.net

PROPOSED POOL HOUSE & GAZEBO
854 S. COUNTY ROAD
PALM BEACH, FLORIDA

ARCHITECT'S SEAL

BRIAN BULLOCK, ARCHITECT
AR 95754

DIGITAL SIGNATURE	
DATE	06-27-2024
DRAWN BY	RST
PROJECT NO.	BR2350

GAZEBO PLANS & ELEVATION

A-2.03

[illegible]



	REV	DATE	BY	REVISION
ARCHITECT WRITTEN DIMENSIONS ON THESE DRAWINGS SHALL HAVE PRECEDENCE OVER SCALE DIMENSIONS. CONTRACTORS SHALL VERIFY & BE RESPONSIBLE FOR ALL DIMENSIONS & CONDITIONS ON THE JOB. THE ARCHITECT MUST BE NOTIFIED OF ANY VARIATIONS FROM THE DIMENSIONS AND CONDITIONS SHOWN BY THESE DRAWINGS. SHOP DETAILS OF ADEQUATE SCALE MUST BE SUBMITTED TO THE ARCHITECT FOR APPROVAL BEFORE PROCEEDING WITH FABRICATION ON ITEMS SO NOTED.				

[illegible]

**The
Benedict
Bullock
Group, PA**

ARCHITECTURE ■ PLANNING

1525 NW 3RD STREET, SUITE #1
DEERFIELD BEACH, FLORIDA 33442

PHONE (954) 570-9500 FAX (954) 570-9550
www.TBBG.net

PROPOSED POOL HOUSE & GAZEBO
854 S. COUNTY ROAD
PALM BEACH,
FLORIDA

ARCHITECT'S SEAL

BRIAN BULLOCK, ARCHITECT
AR 95754

DIGITAL SIGNATURE

DATE	06-27-2024
DRAWN BY	RST
PROJECT NO.	BR2350

EXTERIOR DETAILS

A-3.01

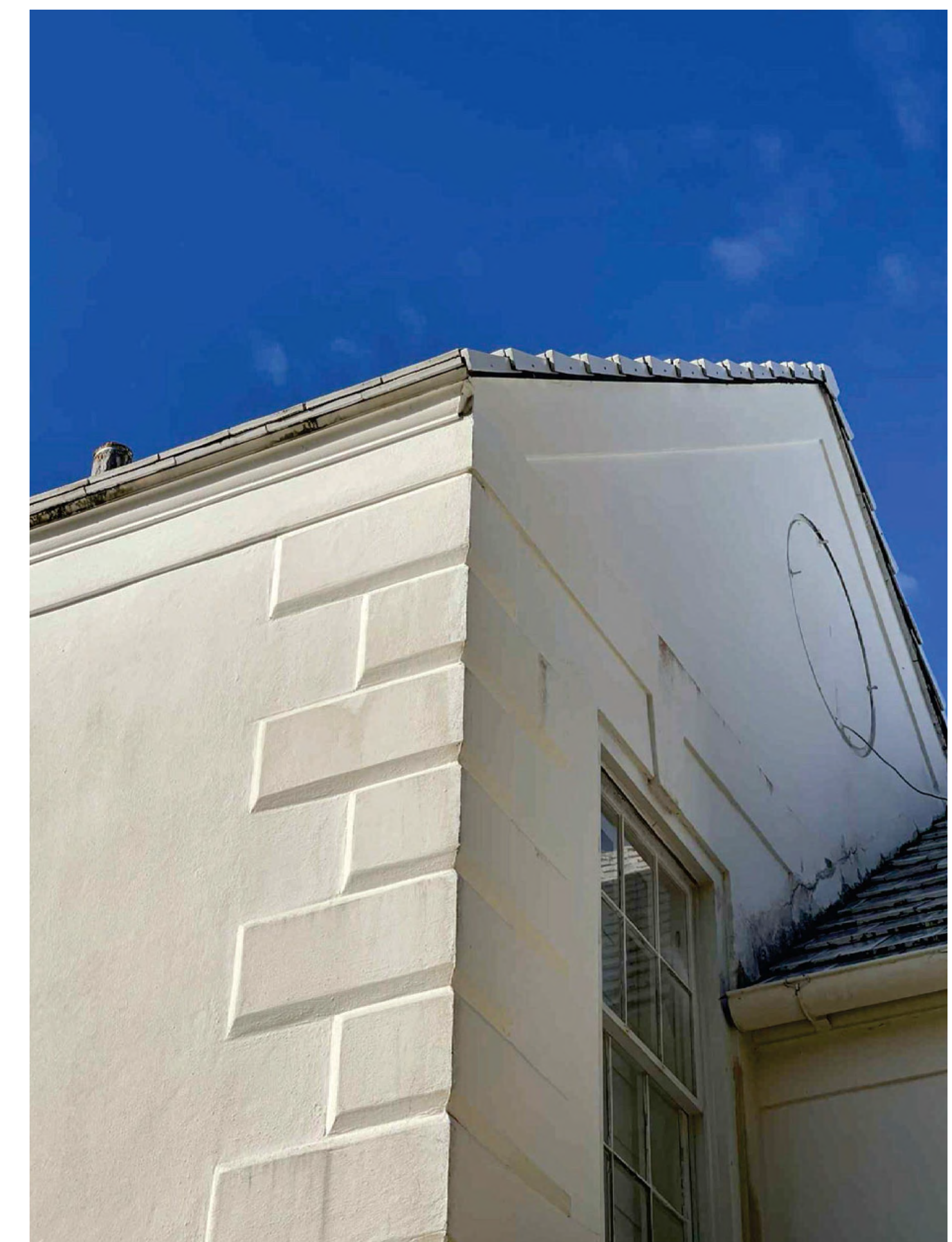
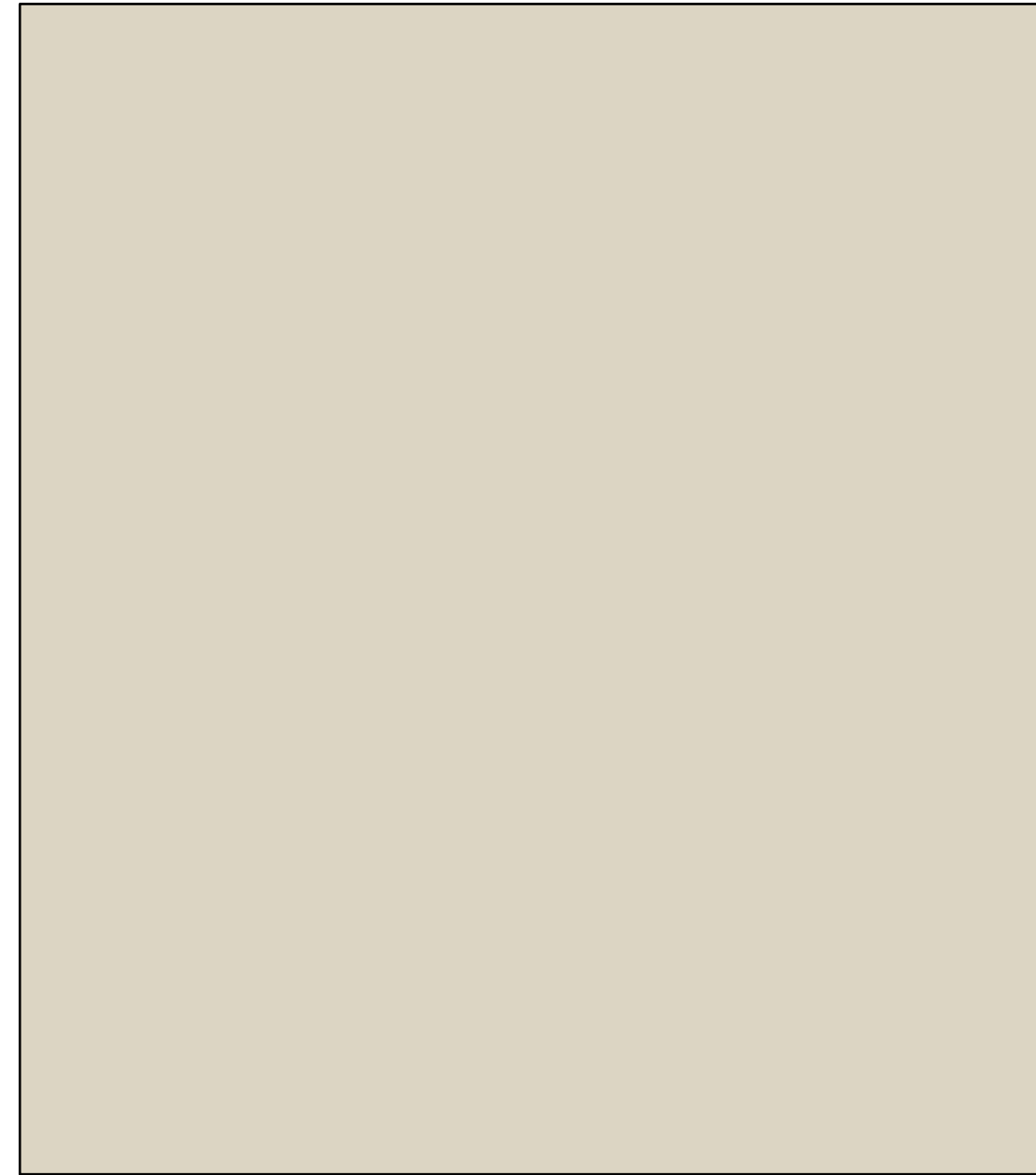

ARCHITECT'S WRITTEN DIMENSIONS ON THESE DRAWINGS SHALL HAVE PRECEDENCE OVER SCALE DIMENSIONS. CONTRACTORS SHALL VERIFY & BE RESPONSIBLE FOR ALL DIMENSIONS & CONDITIONS ON THE JOB. THE ARCHITECT MUST BE NOTIFIED OF ANY VARIATIONS FROM THE DIMENSIONS AND CONDITIONS SHOWN BY THESE DRAWINGS. SHOP DETAILS OF ADEQUATE SCALE MUST BE SUBMITTED TO THE ARCHITECT FOR APPROVAL BEFORE PROCEEDING WITH FABRICATION ON ITEMS SO NOTED.					
P	D	D	A	REV	DATE
		B1	R		
				REVISIONS	
				REVISIONS	

[illegible]

**The
Benedict
Bullock
Group, PA**
ARCHITECTURE ■ PLANNING
1525 NW 3RD STREET, SUITE #1
DEERFIELD BEACH, FLORIDA 33442
PHONE (954) 570-9500 FAX (954) 570-9550
www.TBBG.net

PROPOSED POOL HOUSE & GAZEBO
854 S. COUNTY ROAD
PALM BEACH, FLORIDA

ARCHITECT'S SEAL

RIAN BULLOCK, ARCHITECT
AR 95754

DIGITAL SIGNATURE	
DATE	06-27-2024
DRAWN BY	RST
PROJECT NO.	BR2350
MATERIALS	

A-3.02

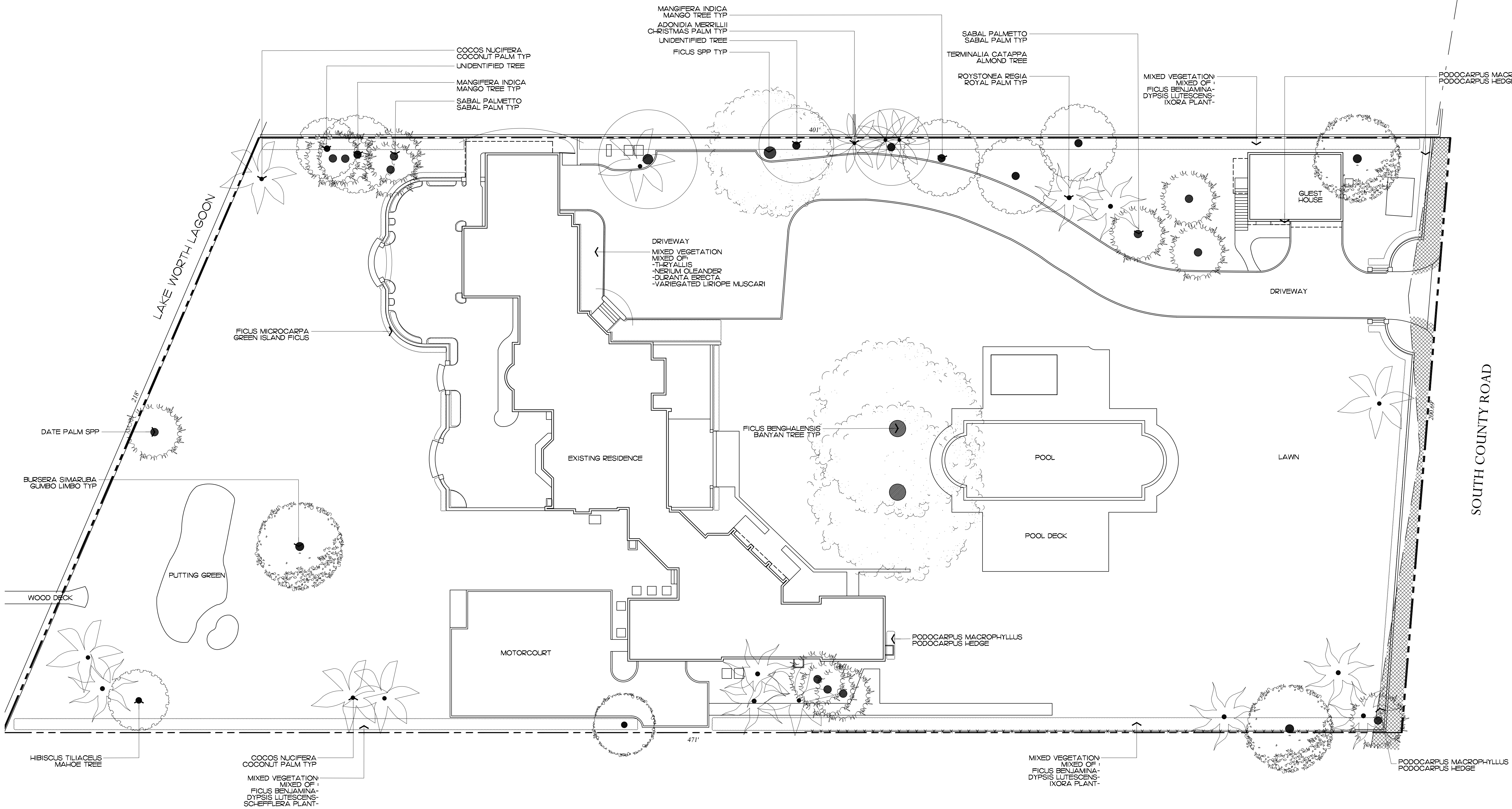

Private Residence
854 S County Road
Palm Beach

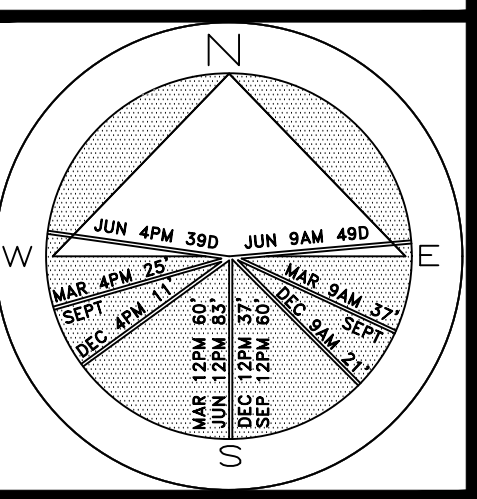

JOB NUMBER: # 23090.00 LA
DRAWN BY: Alex Bugrii
DATE: 05.16.2024

SHEET L1.0

2024
COPYRIGHT: The following drawings are instruments of service to the Landscape Architect. They are not products of design. All ideas, designs, arrangements and plans indicated or represented by this/these drawings are owned by and the property of the designer, and were created, evolved and developed for use on and in connection with this project. None of such ideas, designs, arrangements or plans shall be used by or disclosed to any person, firm or corporation without the written permission of the Landscape Architect.

2024
DISCLAIMER: Construction, as the term is generally understood, and that ENVIRONMENT DESIGN GROUP does not provide landscape architectural services during construction, including on-site monitoring, site visits, shop drawing review, design clarification, etc., the client agrees to indemnify and hold harmless ENVIRONMENT DESIGN GROUP from any liability arising from, acts or omissions in the performance of said services during construction by the client, and his/her agents, employees, or subcontractors.

48 HOURS BEFORE DIGGING
CALL TOLL FREE
1-800-432-4770
SUNSHINE STATE ONE CALL
OF FLORIDA, INC.

H/B: 24-005
ZON: 24-062

Existing Vegetation Inventory & Action Plan

SCALE: 1/16"=1'

64 sf.

AREA IN SQ.FT.



Aerial View



Private Residence
854 S County Road
Palm Beach

JOB NUMBER: # 23090.00 LA
DRAWN BY: Sean Twomey
DATE: 03.14.2024

SHEET L1.1



Aerial View



Private Residence
854 S County Road
Palm Beach
FL 33480

JOB NUMBER: # 23090.00 LA
DRAWN BY: Alex Bugrui
DATE: 03.14.2024

SHEET L1.2

Private Residence
854 S County Road
Palm Beach

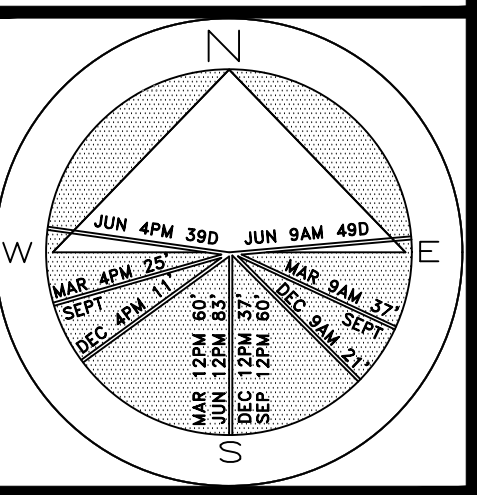

JOB NUMBER: # 23090.00 LA
DRAWN BY: Alex Ebugrii
DATE: 05.16.2024

SHEET L2.0

64 sf.
AREA IN SQ. FT.

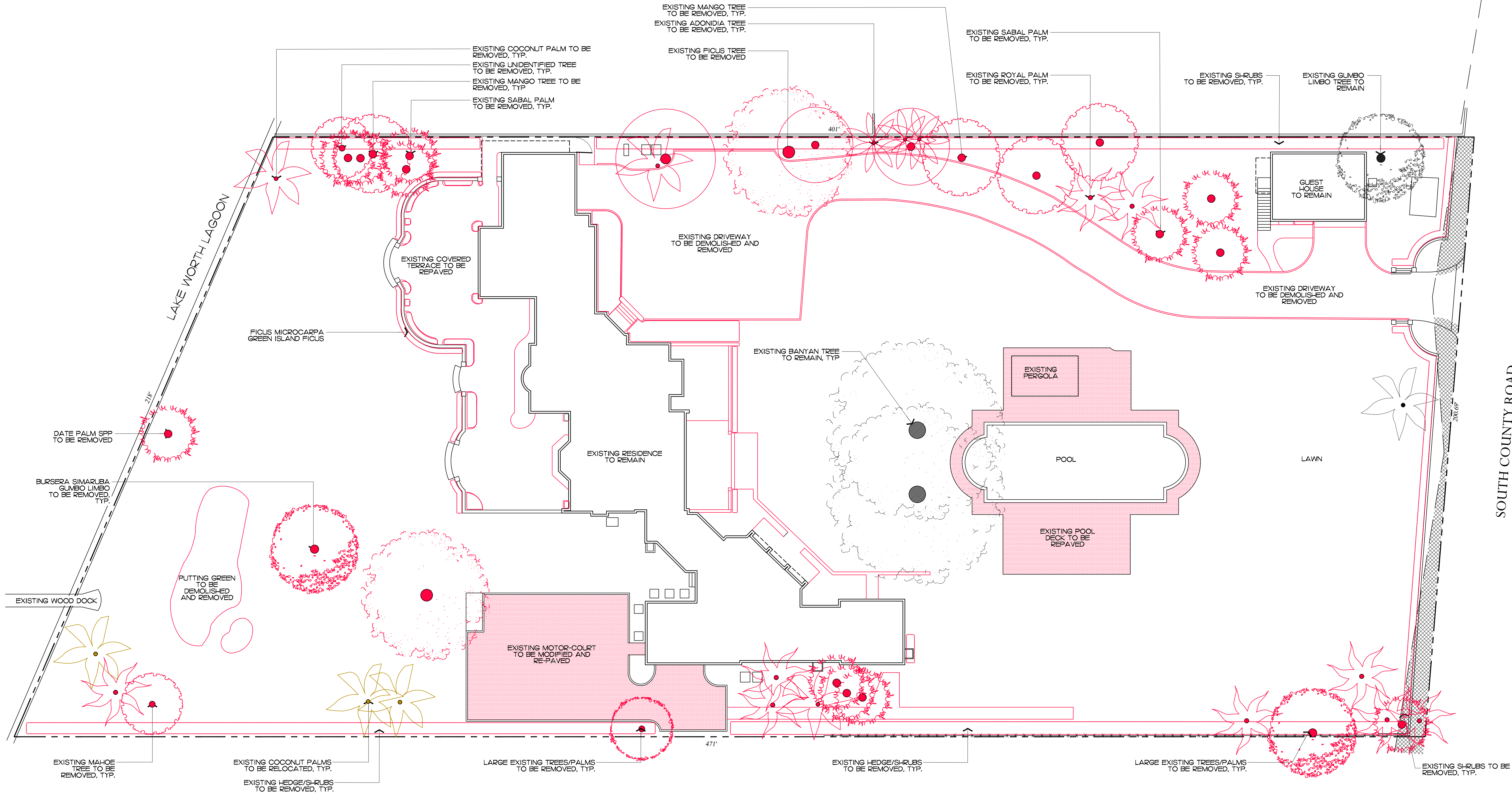

2024
COPYRIGHT: The following drawings are instruments of service to the Landscape Architect. They are not products of design. All ideas, designs, arrangements and plans indicated or represented by this/these drawings are owned by and the property of the designer, and were created, evolved and developed for use on and in connection with this project. None of such ideas, designs, arrangements or plans shall be used by or disclosed to any person, firm or corporation without the written permission of the Landscape Architect.

2024
DISCLAIMER: Construction, as the term is generally understood, and that ENVIRONMENT DESIGN GROUP does not provide landscape architectural services during construction, including on-site monitoring, site visits, shop drawing review, design clarification, etc., the client agrees to indemnify and hold harmless ENVIRONMENT DESIGN GROUP from any liability arising from, acts or omissions in the performance of said services during construction by the client, and his/her agents, employees, or subcontractors.

48 HOURS BEFORE DIGGING
CALL TOLL FREE
1-800-432-4770
SUNSHINE STATE ONE CALL
OF FLORIDA, INC.

H/B: 24-005
ZON: 24-062

Demolition / Vegetation Action Plan

SCALE: 1/16"=1'

Private Residence
854 S County Road
Palm Beach

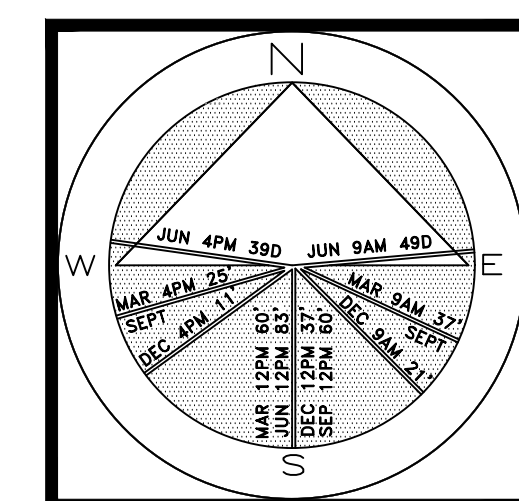

JOB NUMBER: # 23090.00 LA
DRAWN BY: Alex Bugrii
DATE: 05.16.2024
07.01.2024

SHEET L3.C

64 sf.

AREA IN SQ.FT.

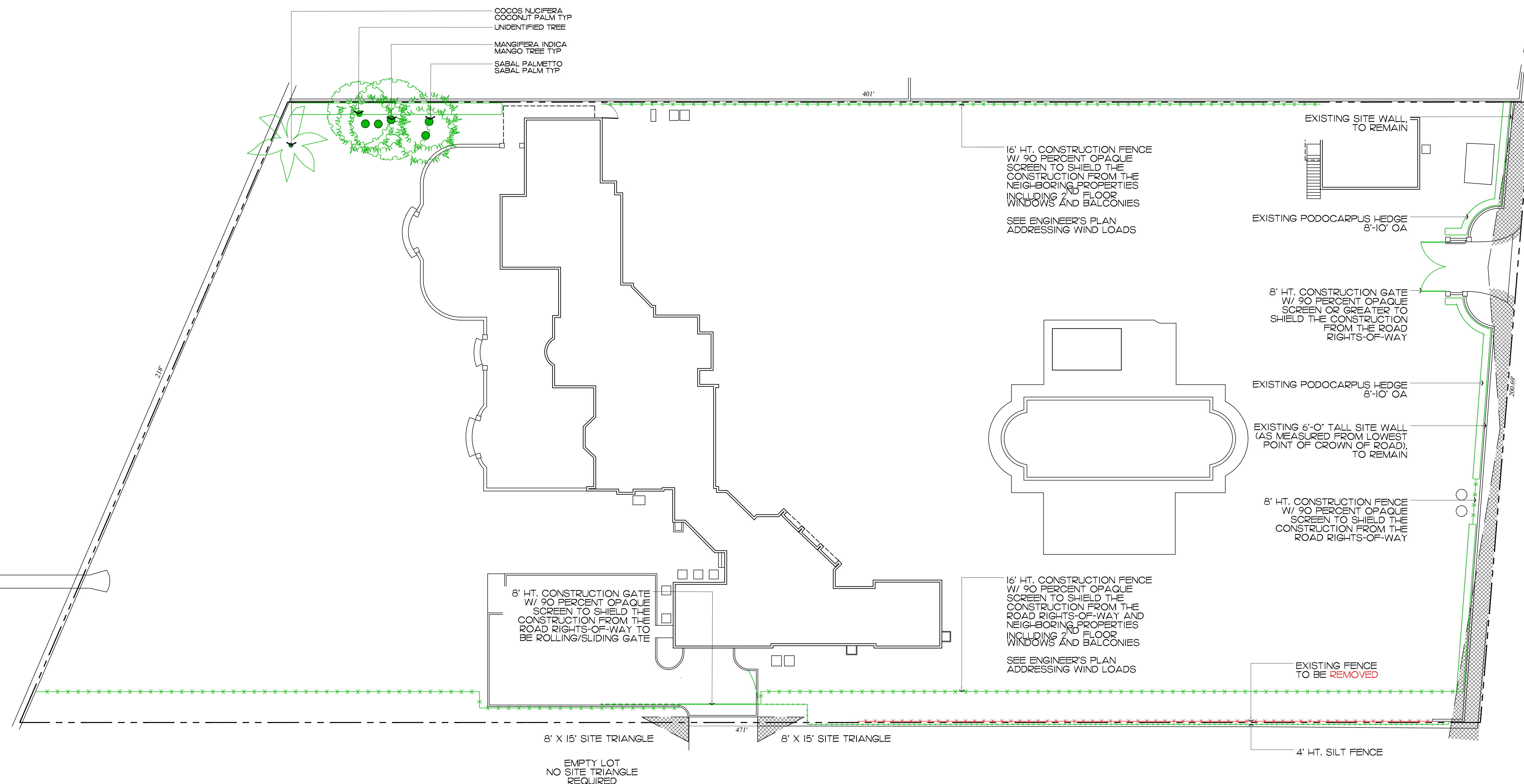

COPYRIGHT: The following drawings are instruments of service created by or for the client, and are the property of the Landscape Architect. They are the work product of the firm, and contain ideas, designs, arrangements and plans indicated by or for the client. This instrument is not to be copied, reproduced, or otherwise used without the written consent of the owner and the property of the designer, and were created, evolved and developed for the use of the client in connection with the project. None of such ideas, designs, arrangements or plans are to be copied, reproduced, or otherwise used by or disclosed to any person, firm or corporation without the written permission of the Landscape Architect.

DISCLAIMER: Construction, as the term is generally understood, and that ENVIRONMENT DESIGN GROUP does not provide construction services during construction, including on-site construction management, design or design clarification, etc., the client agrees to indemnify and hold harmless ENVIRONMENT DESIGN GROUP from any liability arising from, acts or omissions in the performance of said services, and shall constitute the client, and his/her agents, employees, or subcontractors.

48 HOURS BEFORE DIGGING
CALL TOLL FREE
1-800-432-4770
SUNSHINE STATE ONE CALL
OF FLORIDA, INC.

HJB: 24-005
ZON: 24-062

Construction Screening & Staging Plan

SCALE: 1/16"=1

Private Residence

854 S County Road

Palm Beach

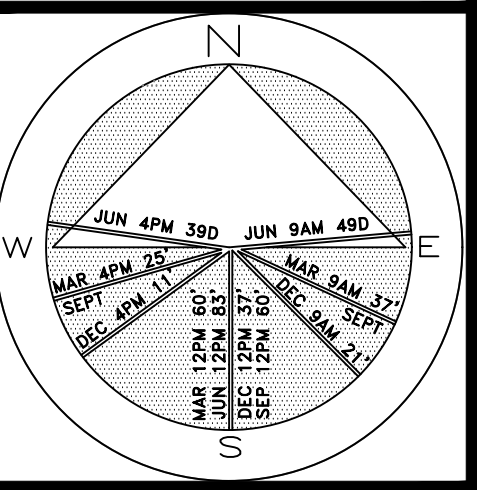

JOB NUMBER: # 23090.00 LA
DRAWN BY: Dustin Mizell
DATE: 05.16.2024
07.01.2024

SHEET L4.0

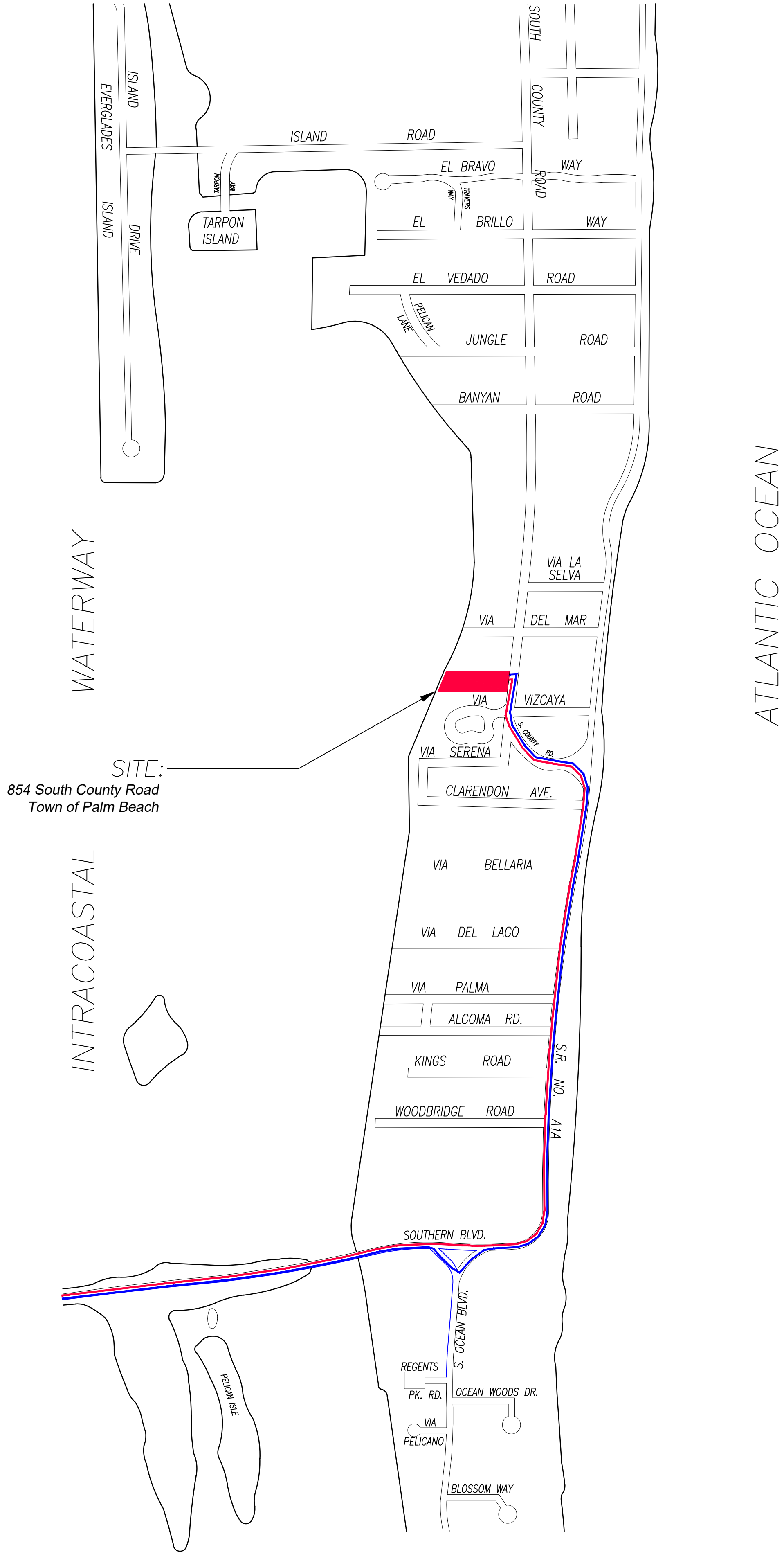

1 PROPOSED TRUCK INGRESS / EGRESS ROUTES MAP

CONCEPTUAL CONSTRUCTION SCHEDULE:

MONTH 1:	DEMOLITION
MONTH 2-4	HARDSCAPE INSTALLATION
MONTH 5	LANDSCAPE INSTALLATION
MONTH 6	FINAL CERTIFICATIONS / PERMITS

LARGEST TRUCK ->
LANDSCAPE TRUCKS ->
SOD
IRRIGATION

- PROPOSED INGRESS TRUCK ROUTE
- PROPOSED EGRESS TRUCK ROUTE

Private Residence
854 S County Road
Palm Beach

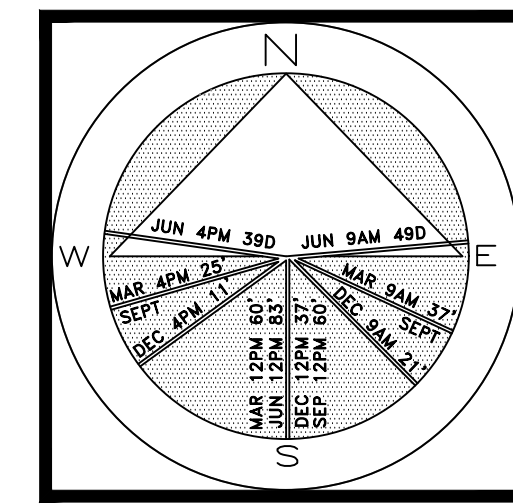

JOB NUMBER: # 23090.00 LA
DRAWN BY: Adam Mills
Sean Twomey
DATE: 03.04.2024
07.01.2024

SHEET L5.0

64 sf.

AREA IN SQ.FT.

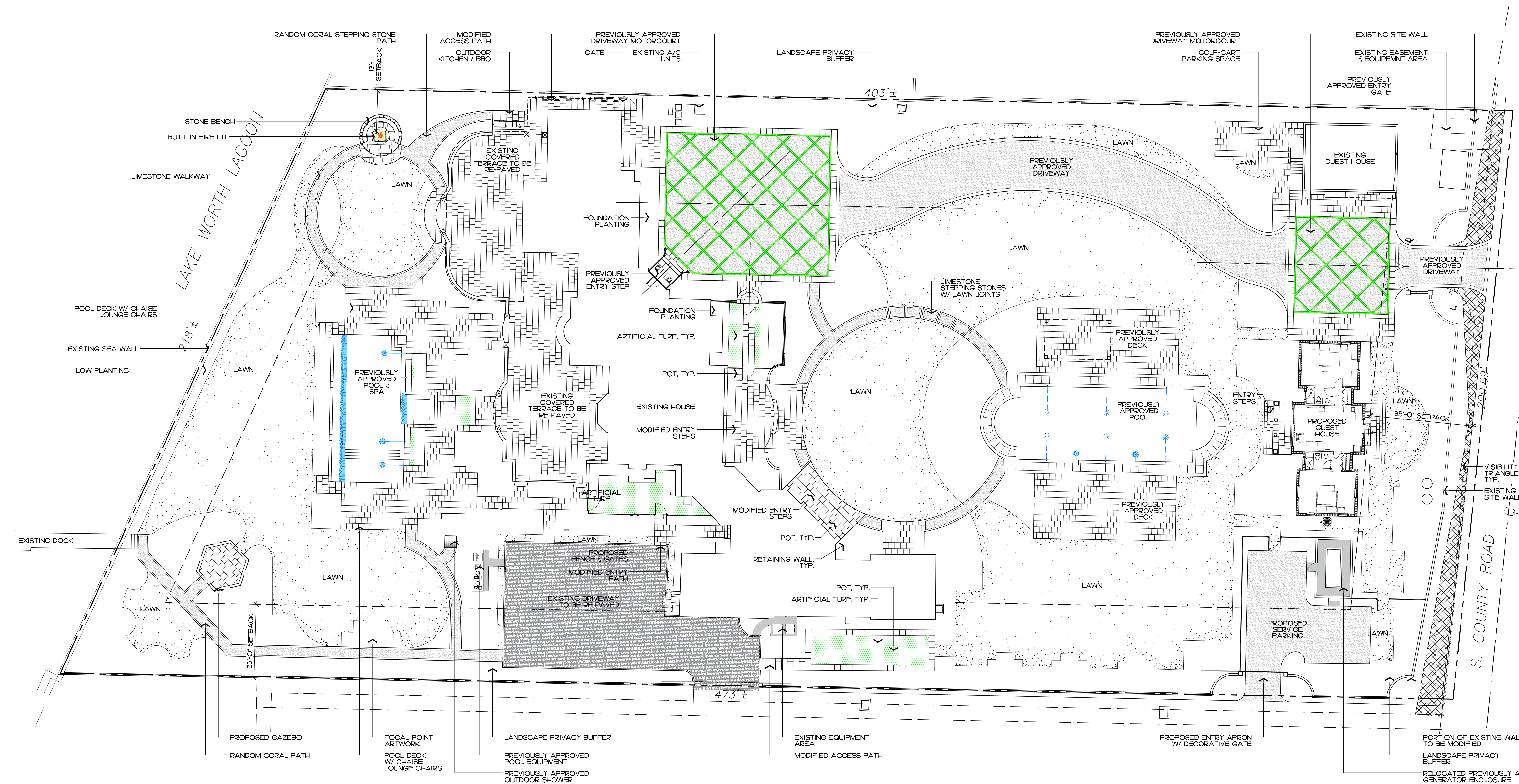

COPYRIGHT: The following drawings are instruments of service created by or for the client, and are the property of the Landscape Architect. They are the work product of the client, and are not to be reproduced, copied, or otherwise used for any purpose, designs, arrangements and plans indicated herein, without the written consent of the client, and are owned by and the property of the designer, and were created, evolved and developed for the client, and in connection with the project. None of such ideas, designs, drawings, plans, or other work product shall be used, copied, or disclosed to any person, firm or corporation without the written permission of the Landscape Architect.

DISCLAIMER: Construction, as the term is generally understood, and that ENVIRONMENT DESIGN GROUP does not provide construction services during construction, including on-site construction management, and for design clarification, etc., the client agrees to indemnify and hold harmless ENVIRONMENT DESIGN GROUP from any liability arising from, acts or omissions in the performance of said services, and shall constitute the client, and his/her agents, employees, or subcontractors.

48 HOURS BEFORE DIGGING
CALL TOLL FREE
1-800-432-4770
SUNSHINE STATE ONE CALL
OF FLORIDA, INC.

HJB: 24-005
ZON: 24-062

Site Plan

SCALE IN FEET 0' 16' 32' 48'