

**Bartholemew
+ Partners**

ARCHITECTURE AND DESIGN
PROGETTO DI ARCHITETTURA

THE PLAZA CENTER
251A ROYAL PALM WAY, PENTHOUSE 600A
PALM BEACH, FLORIDA 33480
T: 561 461 0108
F: 561 461 0106
FL LIC. # AA28003943

BARTHOLEMUEWPARTNERS.COM

CONSULTANTS

PROMETHIAN BUILDERS
ADDRESS: 477 S. ROSEMARY AVENUE, WEST
PALM BEACH, FL. 33410
PHONE: (212) 655-9812
EMAIL:

FORMICA AND ASSOCIATES
ADDRESS: 980 N FEDERAL HWY, BOCA
RATON, FL 33432
PHONE: (561) 368-3611
EMAIL:
STEVE.HENDERSON@FORMICAENGINEERING.
COM

ES ENGINEERING
ADDRESS: N/A
PHONE: (561) 866-5552

ENVIRONMENT DESIGN GROUP
ADDRESS: 139 N. COUNTY ROAD, #20B, PALM
BEACH, FL, 33480
PHONE: (561) 832-4600
EMAIL:
DUSTIN@ENVIRONMENTLDESIGNGROUP.COM

KOCHMAN AND ZISKA
ADDRESS: 222 LAKEVIEW AVENUE, SUITE
1500, WEST PALM BEACH, FL, 33401
PHONE: (561) 809-8960
EMAIL: MZISKA@FLORIDAWILLS.COM

SIMMONS AND WHITE
ADDRESS: 2581 METROCENTRE BLVD STE 3,
WEST PALM BEACH, FL 33407
PHONE: (561) 478-7848
EMAIL: BRYAN@SIMMONSANDWHITE.COM

SIMMONS AND WHITE
ADDRESS: 2581 METROCENTRE BLVD STE 3,
WEST PALM BEACH, FL 33407
PHONE: (561) 478-7848
EMAIL: BRYAN@SIMMONSANDWHITE.COM



1 EXISTING NORTH ELEVATION
SCALE: $\frac{1}{8}" = 1'-0"$



2 PROPOSED NORTH ELEVATION
SCALE: $\frac{1}{8}" = 1'-0"$

KYLE B FANT ARCHITECT # AR99255
INTERIOR DESIGNER # ID6422
AIA # 30425933 NCARB # 87929

Revisions:

COPYRIGHT 2021. THESE DRAWINGS ARE THE INSTRUMENT OF SERVICE TO THE ARCHITECT. THEY ARE NOT PRODUCTS OF DESIGN. ALL IDEAS, DESIGNS, ARRANGEMENTS AND PLANS INDICATED OR REPRESENTED BY THIS/SESE DRAWINGS ARE OWNED BY AND THE PROPERTY OF BARTHOLOMEW + PARTNERS, AND WERE CREATED, EVOLVED AND DEVELOPED FOR USE ON AND IN CONNECTION WITH THIS PROJECT. NONE OF SUCH IDEAS, DESIGNS, ARRANGEMENTS OR PLANS SHALL BE USED BY OR DISCLOSED TO ANY PERSON, FIRM OR CORPORATION WITHOUT THE WRITTEN

CONSTRUCTION ADMINISTRATION, AS THE TERM IS GENERALLY UNDERSTOOD, AND THAT IF BARTHOLEMEW + PARTNERS IS NOT CONTRACTED TO PROVIDE ARCHITECTURAL SERVICES DURING CONSTRUCTION, INCLUDING ON-SITE MONITORING, SITE VISITS, SHOP DRAWING REVIEW, DESIGN CLARIFICATION, ETC., THE CLIENT AGREES TO INDEMNIFY AND HOLD HARMLESS BARTHOLEMEW + PARTNERS FROM ANY LIABILITY ARISING FROM ACTS OR OMISSIONS IN THE PERFORMANCE OF SAID SERVICES DURING CONSTRUCTION BY THE CLIENT, AND THEIR AGENTS, EMPLOYEES, OR SUBCONTRACTORS.

Project no: 24.04.128
Date: 12.04.23
Drawn by: S. Simmons
Project Manager: F. Rodriguez

223 SUNSET AVE

Project Address:
223 Sunset Ave, Palm Beach, FL
33480

SHEET NAME

EXISTING AND PROPOSED
NORTH ELEVATION

SHEET NUMBER

A3.2.1

ARCOM

ZON: 24-007
ARC-23-162

ARCHITECTURE AND DESIGN
PROGETTO DI ARCHITETTURA

BARTHOLEMWPARTNERS.COM

CONSULTANTS

FORMICA AND ASSOCIATES
ADDRESS: 980 N FEDERAL HWY, BOCA
RATON, FL 33432
PHONE: (561) 368-3611
EMAIL:
STEVE.HENDERSON@FORMICAENGINEERING.
COM

ENVIRONMENT DESIGN GROUP
ADDRESS: 139 N. COUNTY ROAD, #20B, PALM
BEACH, FL, 33480
PHONE: (561) 832-4600
EMAIL:
DUCTION@ENVIRONMENTALDESIGNGROUP.COM

SIMMONS AND WHITE
ADDRESS: 2581 METROCENTRE BLVD STE 3,
WEST PALM BEACH, FL 33407
PHONE: (561) 478-7848
EMAIL: BRYAN@SIMMONSANDWHITE.COM

Revisions:

Project no: 24.04.128
Date: 12.04.23
Drawn by: S. Simmons
Project Manager: F. Rodriguez

Project Address:
223 Sunset Ave, Palm Beach, FL
33480

SHEET NAME

SHEET NUMBER

ARCOM

ARCOM

ARCHITECTURE AND DESIGN
PROGETTO DI ARCHITETTURA

BARTHOLEMUEWPARTNERS.COM

PROMETHIAN BUILDERS
ADDRESS: 477 S. ROSEMARY AVENUE, WEST
PALM BEACH, FL, 33410
PHONE: (212) 655-9812
EMAIL:

ES ENGINEERING
ADDRESS: N/A
PHONE: (561) 866-5552

KOCHMAN AND ZISKA
ADDRESS: 222 LAKEVIEW AVENUE, SUITE
1500, WEST PALM BEACH, FL, 33401
PHONE: (561) 809-8960
EMAIL: MZISKA@FLORIDAWILLS.COM

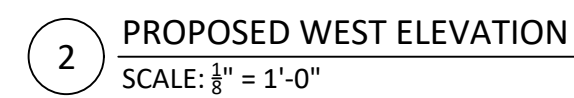
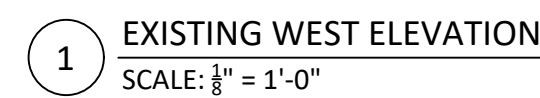

Revisions:

A3.3

ARCOM

ZON: 24-007
ARC-23-162

ARCHITECTURE AND DESIGN
PROGETTO DI ARCHITETTURA

BARTHOLEMWPARTNERS.COM

PROMETHIAN BUILDERS
ADDRESS: 477 S. ROSEMARY AVENUE, WEST
PALM BEACH, FL, 33410
PHONE: (212) 655-9812
EMAIL:

ES ENGINEERING
ADDRESS: N/A
PHONE: (561) 866-5552

KOCHMAN AND ZISKA
ADDRESS: 222 LAKEVIEW AVENUE, SUITE
1500, WEST PALM BEACH, FL, 33401
PHONE: (561) 809-8960
EMAIL: MZISKA@FLORIDAWILLS.COM

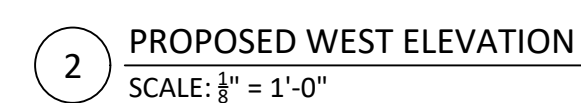
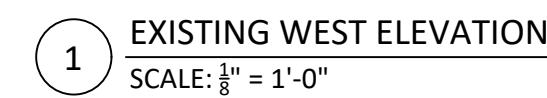

Revisions:

CONSTRUCTION ADMINISTRATION, AS THE TERM IS GENERALLY UNDERSTOOD, AND THAT IF BARTHOLEMEW + PARTNERS IS NOT CONTRACTED TO PROVIDE ARCHITECTURAL SERVICES DURING CONSTRUCTION, INCLUDING ON-SITE MONITORING, SITE VISITS, SHOP DRAWING REVIEW, DESIGN CLARIFICATION, ETC., THE CLIENT AGREES TO INDEMNIFY AND HOLD HARMLESS BARTHOLEMEW + PARTNERS FROM ANY LIABILITY ARISING FROM ACTS OR OMISSIONS IN THE PERFORMANCE OF SAID SERVICES DURING CONSTRUCTION BY THE CLIENT, AND THEIR AGENTS, EMPLOYEES, OR SUBCONTRACTORS.

223 SUNSET AVE

SHEET NAME

SHEET NUMBER

A3.3.1

ARCOM

ZON: 24-007
ARC-23-162

ARCHITECTURE AND DESIGN
PROGETTO DI ARCHITETTURA

BARTHOLEMWPARTNERS.COM

CONSULTANTS

ES ENGINEERING
ADDRESS: N/A
PHONE: (561) 866-5552

SIMMONS AND WHITE
ADDRESS: 2581 METROCENTRE BLVD STE 3,
WEST PALM BEACH, FL 33407
PHONE: (561) 478-7848
EMAIL: BRYAN@SIMMONSANDWHITE.COM

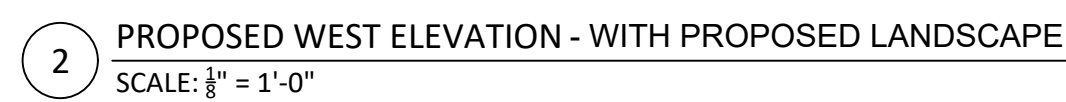
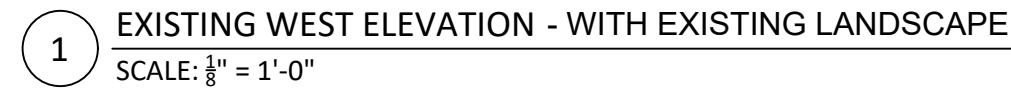

Revisions:

CONSTRUCTION ADMINISTRATION, AS THE TERM IS GENERALLY UNDERSTOOD, AND THAT IF BARTHOLEMEW + PARTNERS IS NOT CONTRACTED TO PROVIDE ARCHITECTURAL SERVICES DURING CONSTRUCTION, INCLUDING ON-SITE MONITORING, SITE VISITS, SHOP DRAWING REVIEW, DESIGN CLARIFICATION, ETC., THE CLIENT AGREES TO INDEMNIFY AND HOLD HARMLESS BARTHOLEMEW + PARTNERS FROM ANY LIABILITY ARISING FROM ACTS OR OMISSIONS IN THE PERFORMANCE OF SAID SERVICES DURING CONSTRUCTION BY THE CLIENT, AND THEIR AGENTS, EMPLOYEES, OR SUBCONTRACTORS.

223 SUNSET AVE

SHEET NAME

SHEET NUMBER _____

ARCOM

ZON: 24-007
ARC-23-162

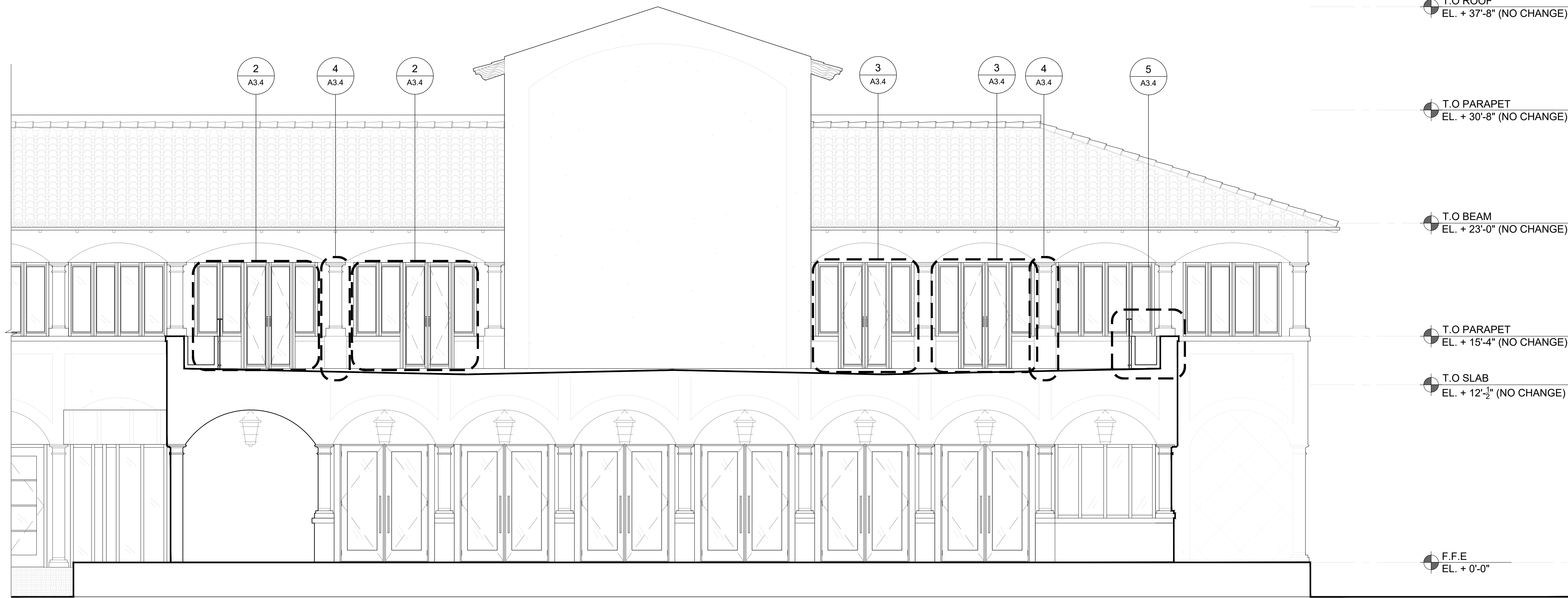

1 PROPOSED SOUTH ELEVATION - VIEW OF TERRACE
SCALE: $\frac{3}{8}$ " = 1'-0"

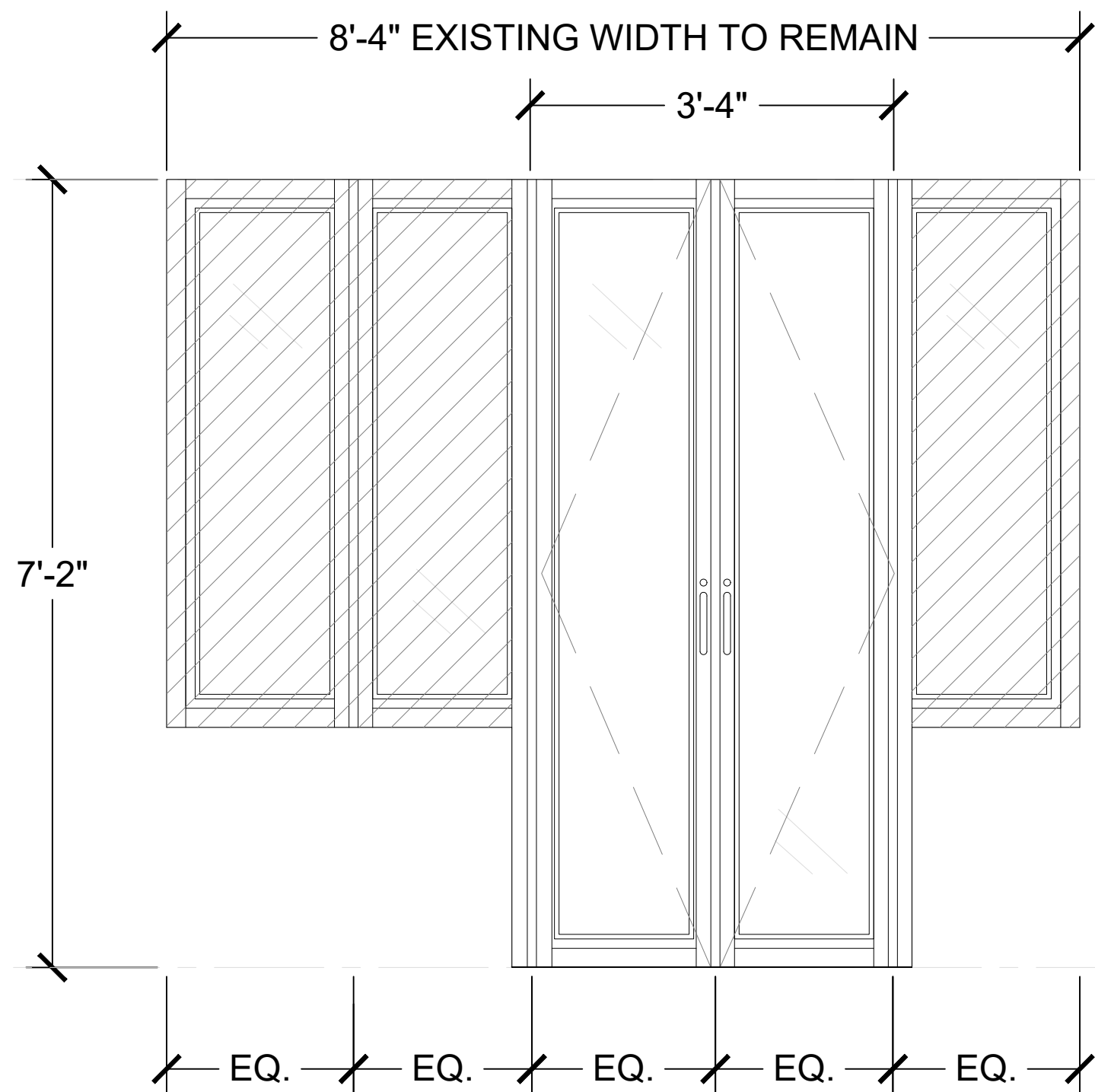

2 PROPOSED STOREFRONT
SCALE: $\frac{3}{4}$ " = 1'-0"

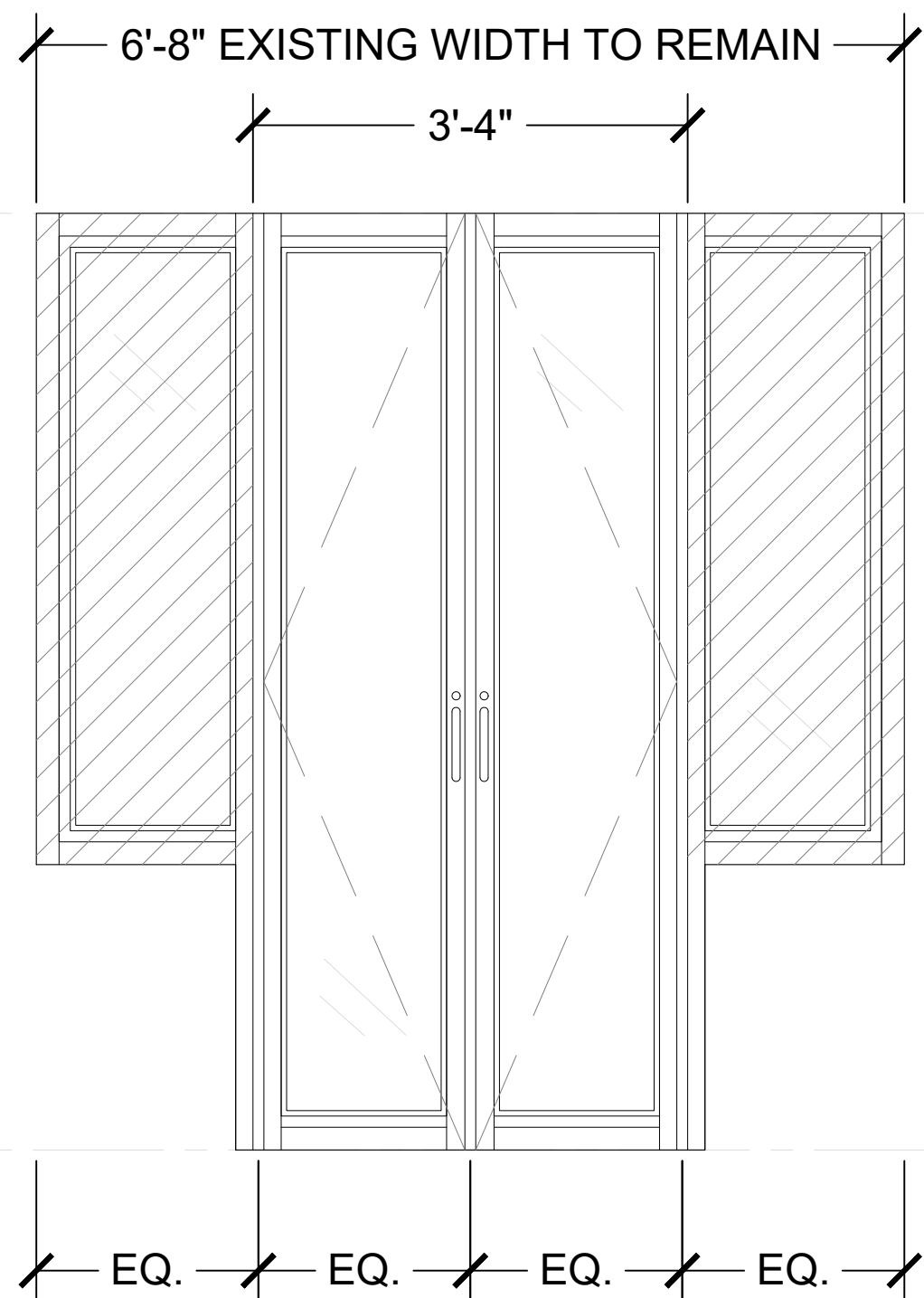

3 PROPOSED STOREFRONT
SCALE: $\frac{3}{4}$ " = 1'-0"

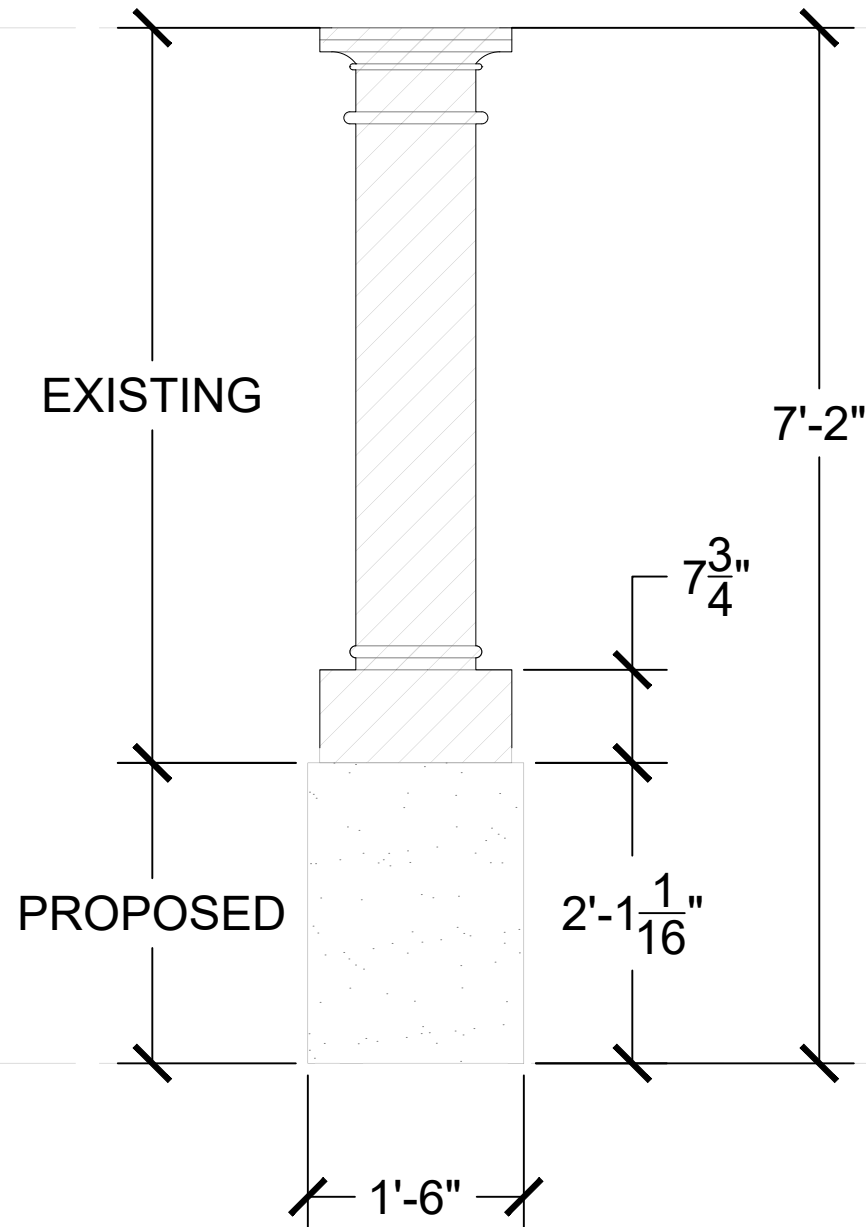

4 PROPOSED STUCCO DETAIL
SCALE: $\frac{3}{4}$ " = 1'-0"

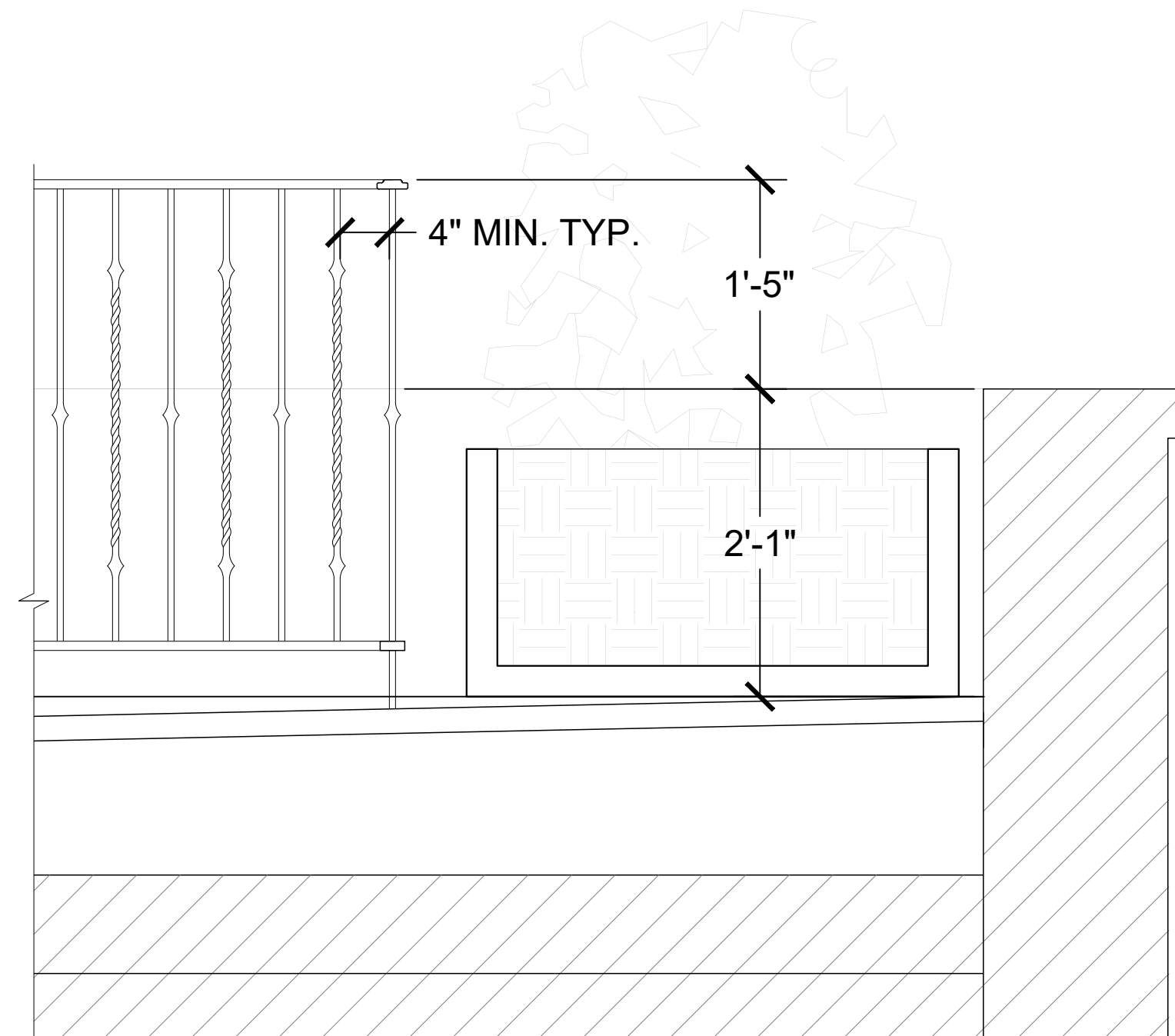

5 PROPOSED GUARDRAIL DETAIL
SCALE: 1" = 1'-0"

ARCHITECTURE AND DESIGN
PROGETTO DI ARCHITETTURA

ARTHOLEMEWPARTNERS.COM

ES ENGINEERING

SIMMONS & WHITE
ADDRESS: 2581 METROCENTRE BLVD. SUITE 3,
WEST PALM BEACH, FL, 33407
PHONE: (561) 478-7848
E-MAIL: BRYAN@SIMMONSANDWHITE.COM

CONSTRUCTION ADMINISTRATION, AS THE TERM IS GENERALLY UNDERSTOOD, AND BAKKHOOLEMAY • PARTNERS IS NOT CONTRACTED TO PROVIDE ARCHITECTURAL SERVICES DURING CONSTRUCTION, INCLUDING ON-SITE MONITORING, SITE VISITS, DRAWING REVIEW, DESIGN CLARIFICATION, ETC.. THE CLIENT AGREES TO INDEMNIFY AND HOLD HARMLESS BAKKHOOLEMAY • PARTNERS FROM ANY LIABILITY ARISING FROM ACTS OR OMISSIONS IN THE PERFORMANCE OF SAID SERVICES DURING CONSTRUCTION OF THE CLIENT, AND THEIR AGENTS, EMPLOYEES, OR SUBCONTRACTORS.

HEET NAME

HEET NUMBER

ARCOM

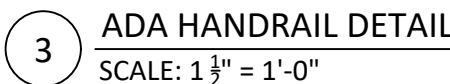

ZON: 24-007
ARC-23-162

ARCHITECTURE AND DESIGN
PROGETTO DI ARCHITETTURA

BARTHOLEMWPARTNERS.COM

CONSULTANTS

FAE CONSULTING
ADDRESS: 300 LOCK RD.
DEERFIELD BEACH, FL. 33442
PHONE: (561) 391-9292
E-MAIL:

ENVIRONMENTAL DESIGN GROUP
ADDRESS: 139 N COUNTY RD # 20B,
PALM BEACH, FL 33480
PHONE: (561) 832-4600
E-MAIL:
DUSTIN@ENVIRONMENTALDESIGNGROUP.COM

SIMMONS & WHITE
ADDRESS: 2581 METROCENTRE BLVD. SUITE 3,
WEST PALM BEACH, FL, 33407
PHONE: (561) 478-7848
E-MAIL: BRYAN@SIMMONSANDWHITE.COM

Revisions:

Project no: 24.04.128
Date: 12.04.23
Drawn by: S. Simmons
Project Manager: F. Rodriguez

Project Address:
223 Sunset Ave, Palm Beach, FL
33480

SHEET NAME

PROPOSED BUILDING
SECTION

SHEET NUMBER

ARCOM

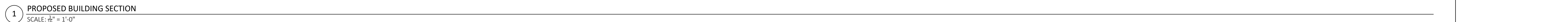

ZON: 24-007
ARC-23-162

CONSULTANTS

PROMETHAN BUILDERS
ADDRESS: 477 S ROSEMARY AVENUE,
WEST PALM BEACH, FL 33401
PHONE: (212) 655-9812
E-MAIL:

FAE CONSULTING
ADDRESS: 300 LOCK RD,
DEERFIELD BEACH, FL 33442
PHONE: (561) 391-9252
E-MAIL:

ES ENGINEERING
ADDRESS: N/A
PHONE: (561) 895-5552
E-MAIL: TRENT@ES-ENGINEERS.COM

ENVIRONMENTAL DESIGN GROUP
ADDRESS: 139 N COUNTY RD # 208,
PALM BEACH, FL 33480
PHONE: (561) 833-4600
E-MAIL: DUSTIN@ENVIRONMENTALDESIGNGROUP.COM

KOCHMAN & ZISKA PLC
ADDRESS: 222 LAKEVIEW AVENUE, SUITE 1500,
WEST PALM BEACH, FL 33401
PHONE: (561) 809-8960
E-MAIL: MZISKA@FLORIDAWILLS.COM

SIMMONS & WHITE
ADDRESS: 5351 METROCENTRE BLVD, SUITE 3,
WEST PALM BEACH, FL 33407
PHONE: (561) 478-1948
E-MAIL: BRYAN@SIMMONSANDWHITE.COM

KYLE B FANT ARCHITECT # AR09255
INTERIOR DESIGNER # 034622
AIA # 30425933 NCARB # 875029

Revisions:

CONCEPT DESIGN: THESE DRAWINGS ARE THE INSTRUMENT OF SERVICE TO THE PROJECT. THEY ARE THE PROPERTY OF BARTHOLEMEW + PARTNERS. ALL RIGHTS RESERVED. ANY REUSE, REPRODUCTION, OR MODIFICATION OF THESE DRAWINGS WITHOUT THE WRITTEN PERMISSION OF BARTHOLEMEW + PARTNERS IS PROHIBITED. THE CLIENT AGREES TO INDEMNIFY AND HOLD BARTHOLEMEW + PARTNERS HARMLESS FROM AND AGAINST ALL CLAIMS, DAMAGES, LOSSES, AND EXPENSES, INCLUDING REASONABLE ATTORNEY'S FEES, ARISING OUT OF OR RESULTING FROM THE PROJECT, WHETHER IN CONNECTION WITH THE PROJECT OR OTHERWISE, AND TO DEFEND, INDEMNIFY, AND HOLD BARTHOLEMEW + PARTNERS HARMLESS FROM AND AGAINST ALL SUCH CLAIMS, DAMAGES, LOSSES, AND EXPENSES, INCLUDING REASONABLE ATTORNEY'S FEES, ARISING OUT OF OR RESULTING FROM THE PROJECT, WHETHER IN CONNECTION WITH THE PROJECT OR OTHERWISE.

Project no: 24.04.128
Date: 12.04.23
Drawn by: S. Simmons
Project Manager: F. Rodriguez

223 SUNSET AVE

Project Address:
223 Sunset Ave, Palm Beach, FL
33480

SHEET NAME

PROPOSED YARD SECTION
(NO CHANGE)

SHEET NUMBER

A4.1

ARCOM

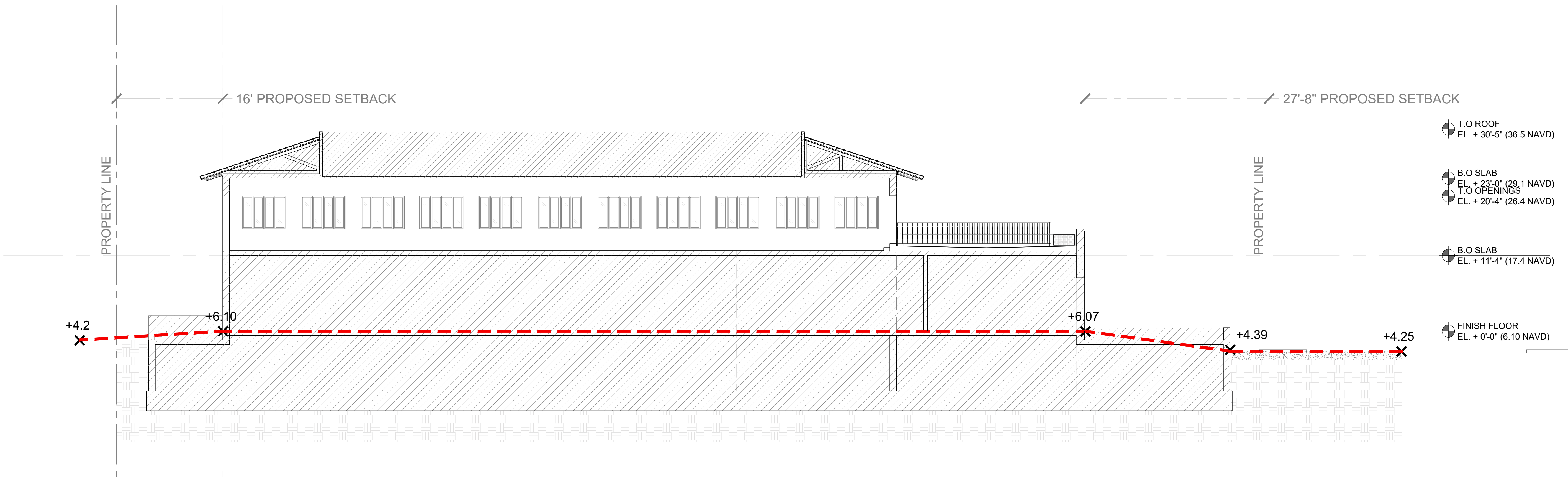

1 PROPOSED YARD SECTION (EXISTING GRADE TO REMAIN THROUGHOUT ENTIRE SITE)
SCALE: 1/8" = 1'-0"

ZON: 24-007
ARC-23-162