

ARCHITECTURE AND DESIGN  
PROGETTO DI ARCHITETTURA

BARTHOLEMIEWPARTNERS.COM

CONSULTANTS

**FORMICA AND ASSOCIATES**  
ADDRESS: 980 N FEDERAL HWY., BOCA  
RATON, FL 33432  
PHONE: (561) 368-3611  
EMAIL:  
STEVE.HENDERSON@FORMICAENGINEERING.  
COM

**ES ENGINEERING**  
ADDRESS: N/A  
PHONE: (561) 866-5552

**ENVIRONMENT DESIGN GROUP**  
ADDRESS: 139 N. COUNTY ROAD, #20B, PALM  
BEACH, FL, 33480  
PHONE: (561) 832-4600  
EMAIL:  
DUSTIN@ENVIRONMENTLDESIGNGROUP.COM

**KOCHMAN AND ZISKA**  
ADDRESS: 222 LAKEVIEW AVENUE, SUITE  
1500, WEST PALM BEACH, FL, 33401  
PHONE: (561) 809-8960  
EMAIL: MZISKA@FLORIDAWILLS.COM

SIMMONS AND WHITE  
ADDRESS: 2581 METROCENTRE BLVD STE 3,  
WEST PALM BEACH, FL 33407  
PHONE: (561) 478-7848  
EMAIL: BRYAN@SIMMONSANDWHITE.COM

**KYLE B FANT ARCHITECT # AR09255**  
**INTERIOR DESIGNER # ID6422**  
**AIA # 30425933 NCARB # 87929**

Revisions:

COPYRIGHT 2013. THESE DRAWINGS ARE THE PROPERTY OF SERVICE TO THE ARCHITECT. THEY ARE NOT PRODUCTS OF DESIGN, ALL RIGHTS OF DESIGN OR INVENTION ARE RESERVED. ANY REPRODUCTION OR TRANSMISSION OF ANY APPROXIMATIONS AND PLANS INDICATED OR REPRESENTED BY THESE DRAWINGS WITHOUT THE WRITTEN PERMISSION OF SERVICE TO THE ARCHITECT IS STRICTLY PROHIBITED. ANY REPRODUCTION, DEVELOPED AND PROVIDED FOR USE ON AND IN CONNECTION WITH THIS DRAWING, AND ANY KIND OF SLIP, COPY, REPRODUCTION, OR TRANSMISSION OF ANY APPROXIMATIONS AND PLANS INDICATED OR REPRESENTED BY THESE DRAWINGS, IF USED BY OR DISCLOSED TO ANY PERSON, FIRM OR CORPORATION WITHOUT THE WRITTEN PERMISSION OF SERVICE TO THE ARCHITECT, IS PROHIBITED.

Project no: 24.04.128  
Date: 12.04.23  
Drawn by: S. Simmons  
Project Manager: F. Rodriguez

223 SUNSET AVE

Project Address:  
223 Sunset Ave, Palm Beach, FL  
33480

SHEET NAME

EXISTING AND PROPOSED  
WEST ELEVATION

SHEET NUMBER

ARCOM

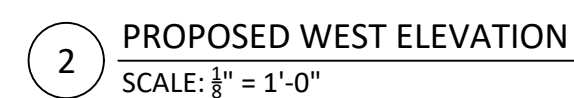
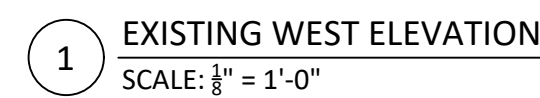

**ZON: 24-007**  
**ARC-23-162**

ARCHITECTURE AND DESIGN  
PROGETTO DI ARCHITETTURA

BARTHOLEMWPARTNERS.COM

**PROMETHIAN BUILDERS**  
ADDRESS: 477 S. ROSEMARY AVENUE, WEST  
PALM BEACH, FL, 33410  
PHONE: (212) 655-9812  
EMAIL:

**ES ENGINEERING**  
ADDRESS: N/A  
PHONE: (561) 866-5552

**KOCHMAN AND ZISKA**  
ADDRESS: 222 LAKEVIEW AVENUE, SUITE  
1500, WEST PALM BEACH, FL, 33401  
PHONE: (561) 809-8960  
EMAIL: MZISKA@FLORIDAWILLS.COM

\_\_\_\_\_

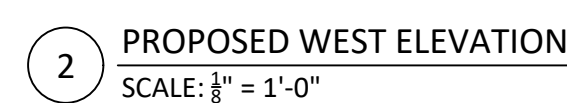
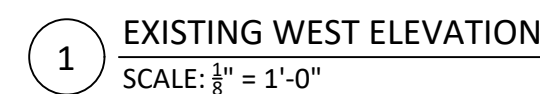

Revisions:

CONSTRUCTION ADMINISTRATION, AS THE TERM IS GENERALLY UNDERSTOOD, AND THAT IF BARTHOLOMEW + PARTNERS IS NOT CONTRACTED TO PROVIDE ARCHITECTURAL SERVICES DURING CONSTRUCTION, INCLUDING ON-SITE MONITORING, SITE VISITS, SHOP DRAWING REVIEW, DESIGN CLARIFICATION, ETC., THE CLIENT AGREES TO INDEMNIFY AND HOLD HARMLESS BARTHOLOMEW + PARTNERS FROM ANY LIABILITY ARISING FROM ACTS OR OMISSIONS IN THE PERFORMANCE OF SAID SERVICES DURING CONSTRUCTION BY THE CLIENT, AND THEIR AGENTS, EMPLOYEES, OR SUBCONTRACTORS.

223 SUNSET AVE

SHEET NAME

SHEET NUMBER

### A3.3.1

ARCOM

**ZON: 24-007**  
**ARC-23-162**

ARCHITECTURE AND DESIGN  
PROGETTO DI ARCHITETTURA

BARTHOLEMEWPARTNERS.COM

CONSULTANTS

**FORMICA AND ASSOCIATES**  
ADDRESS: 980 N FEDERAL HWY, BOCA  
RATON, FL 33432  
PHONE: (561) 368-3611  
EMAIL:  
STEVE.HENDERSON@FORMICAENGINEERING.  
COM

**ES ENGINEERING**  
ADDRESS: N/A  
PHONE: (561) 866-5552

**ENVIRONMENT DESIGN GROUP**  
ADDRESS: 139 N. COUNTY ROAD, #20B, PALM  
BEACH, FL, 33480  
PHONE: (561) 832-4600  
EMAIL:  
DUSTIN@ENVIRONMENTLDESIGNGROUP.COM

**KOCHMAN AND ZISKA**  
ADDRESS: 222 LAKEVIEW AVENUE, SUITE  
1500, WEST PALM BEACH, FL, 33401  
PHONE: (561) 809-8960  
EMAIL: MZISKA@FLORIDAWILLS.COM

SIMMONS AND WHITE  
ADDRESS: 2581 METROCENTRE BLVD STE 3,  
WEST PALM BEACH, FL 33407  
PHONE: (561) 478-7848  
EMAIL: BRYAN@SIMMONSANDWHITE.COM

**KYLE B FANT** ARCHITECT # AR99255  
INTERIOR DESIGNER # ID6422  
AJA # 30425933 NCARB # 87929

Revisions:

COPYRIGHT 2021. THESE DRAWINGS ARE THE INSTRUMENT OF SERVICE TO THE ARCHITECT. THEY ARE NOT PRODUCTS OF DESIGN. ALL DESIGN DECISIONS, ARRANGEMENTS AND PLANS INDICATED OR REPRESENTED BY THESE DRAWINGS ARE THE PROPERTY OF THE ARCHITECT. NO PART OF THESE DRAWINGS OR INFORMATION CONTAINED HEREIN IS TO BE REPRODUCED, COPIED, CREATED, INVOLVED AND DEVELOPED FOR USE ON AND IN CONNECTION WITH THE PROJECT. NONE OF SUCH DESIGN DECISIONS, ARRANGEMENTS OR PLANS SHALL BE USED OR DISCLOSED TO ANY OTHER PARTY WITHOUT THE WRITTEN PERMISSION OF BARTHOLOMEW + PARTNERS.

CONSTRUCTION ADMINISTRATION, AS THE TERM IS GENERALLY UNDERSTOOD, AND THAT BARTHOLOMEW + PARTNERS SHALL NOT BE RESPONSIBLE FOR THE DESIGN OF STRUCTURAL SERVICES DURING CONSTRUCTION, INCLUDING ON SITE MONITORING, SITE VISITS, RAMP UP, DEBRIEF, DESIGN REVIEW, CONSTRUCTION REVIEW, CONSTRUCTION CLOSEOUT AND HOLD-HARVEST BARTHOLOMEW + PARTNERS FROM ANY LIABILITY ARISING FROM ACTS OR OMISSIONS IN THE PERFORMANCE OF SAID SERVICES DURING CONSTRUCTION. THE CLIENT AND THE ARCHITECT SHALL BE RESPONSIBLE FOR THE DESIGN OF

Project no: 24.04.128  
Date: 12.04.23  
Drawn by: S. Simmons  
Project Manager: F. Rodriguez

223 SUNSET AVE

Project Address:  
223 Sunset Ave, Palm Beach, FL  
33480

SHEET NAME

EXISTING AND PROPOSED  
WEST ELEVATION

SHEET NUMBER

### A3.3.2

ARCOM

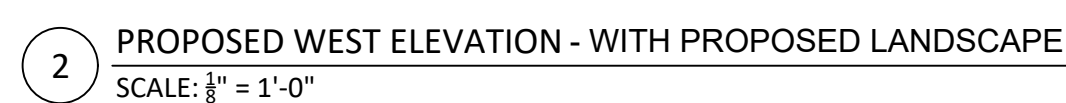
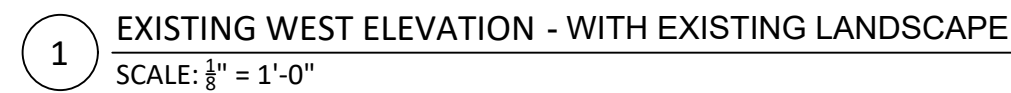

**ZON: 24-007**  
**ARC-23-162**

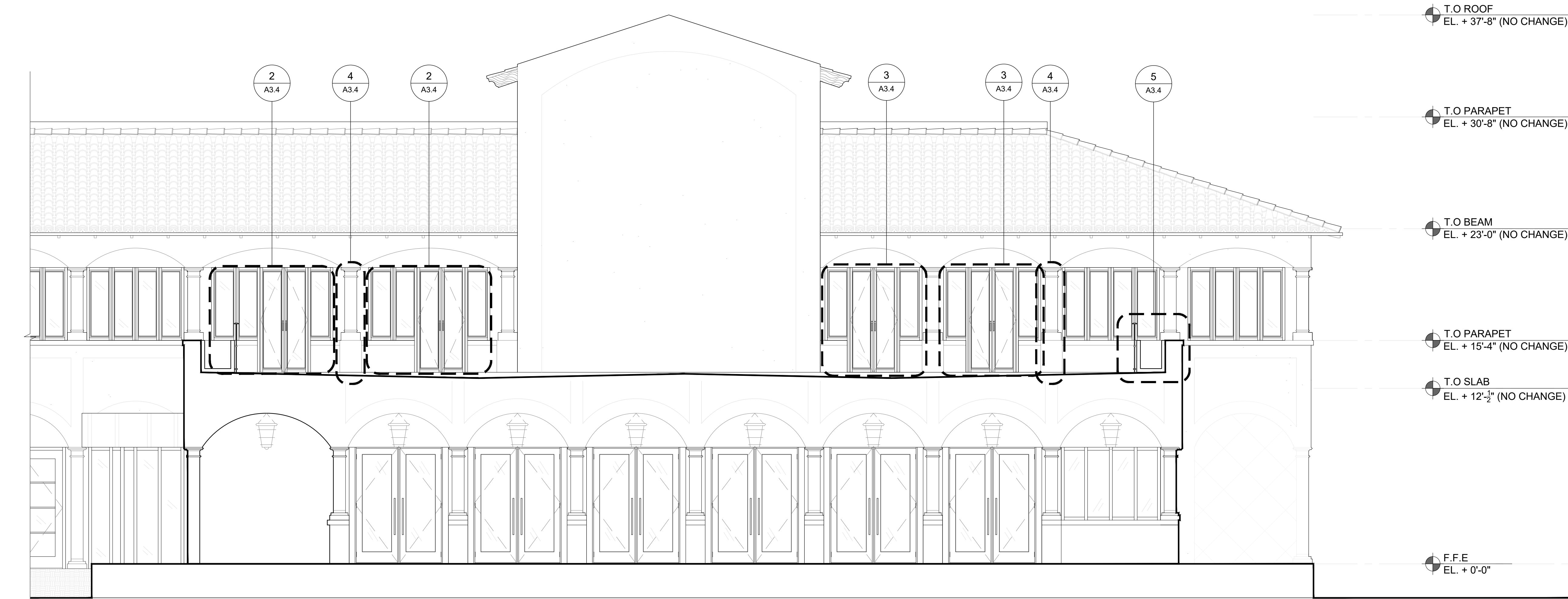

1 PROPOSED SOUTH ELEVATION - VIEW OF TERRACE  
SCALE:  $\frac{3}{8}$ " = 1'-0"

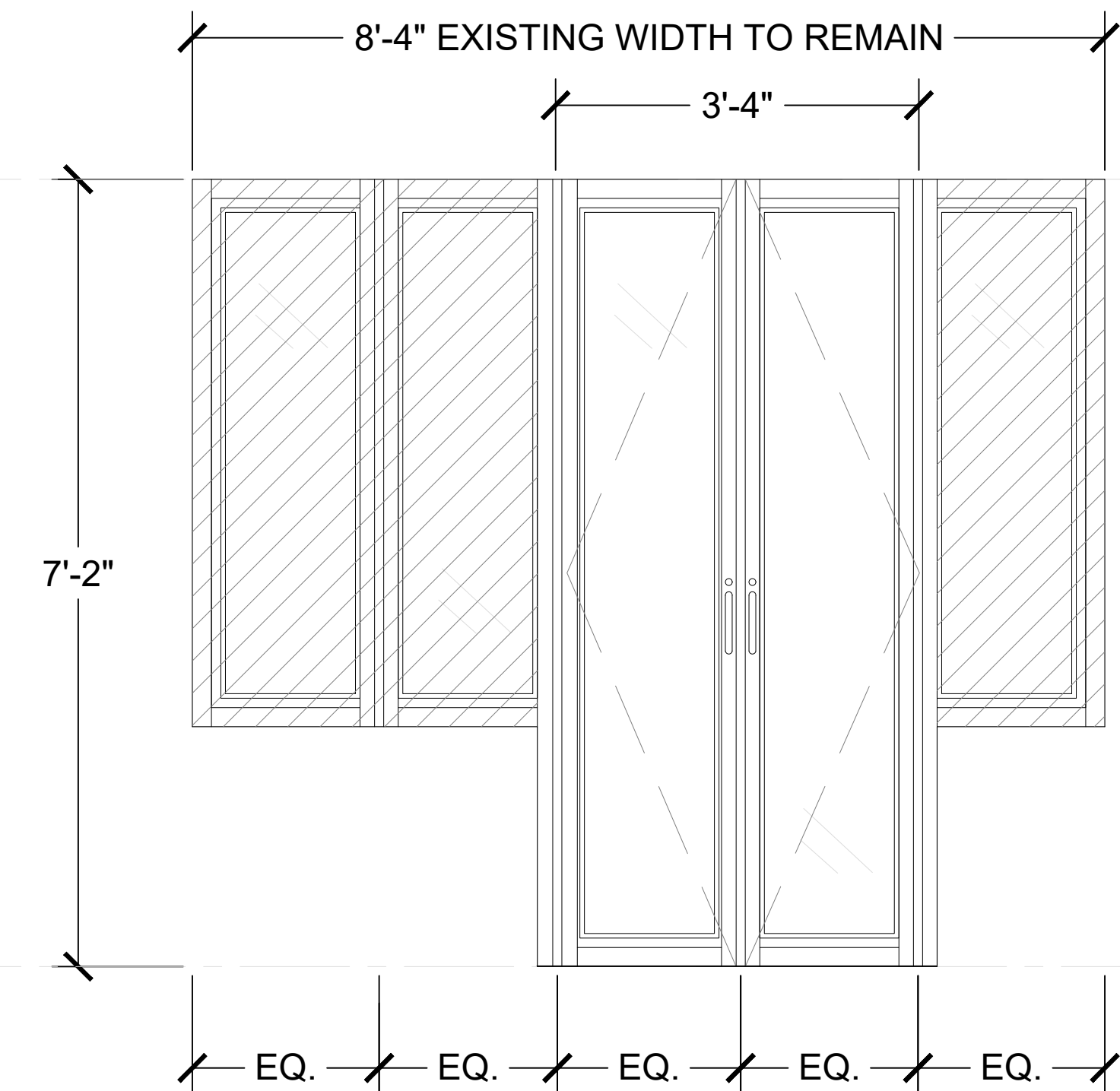

2 PROPOSED STOREFRONT  
SCALE:  $\frac{3}{8}$ " = 1'-0"

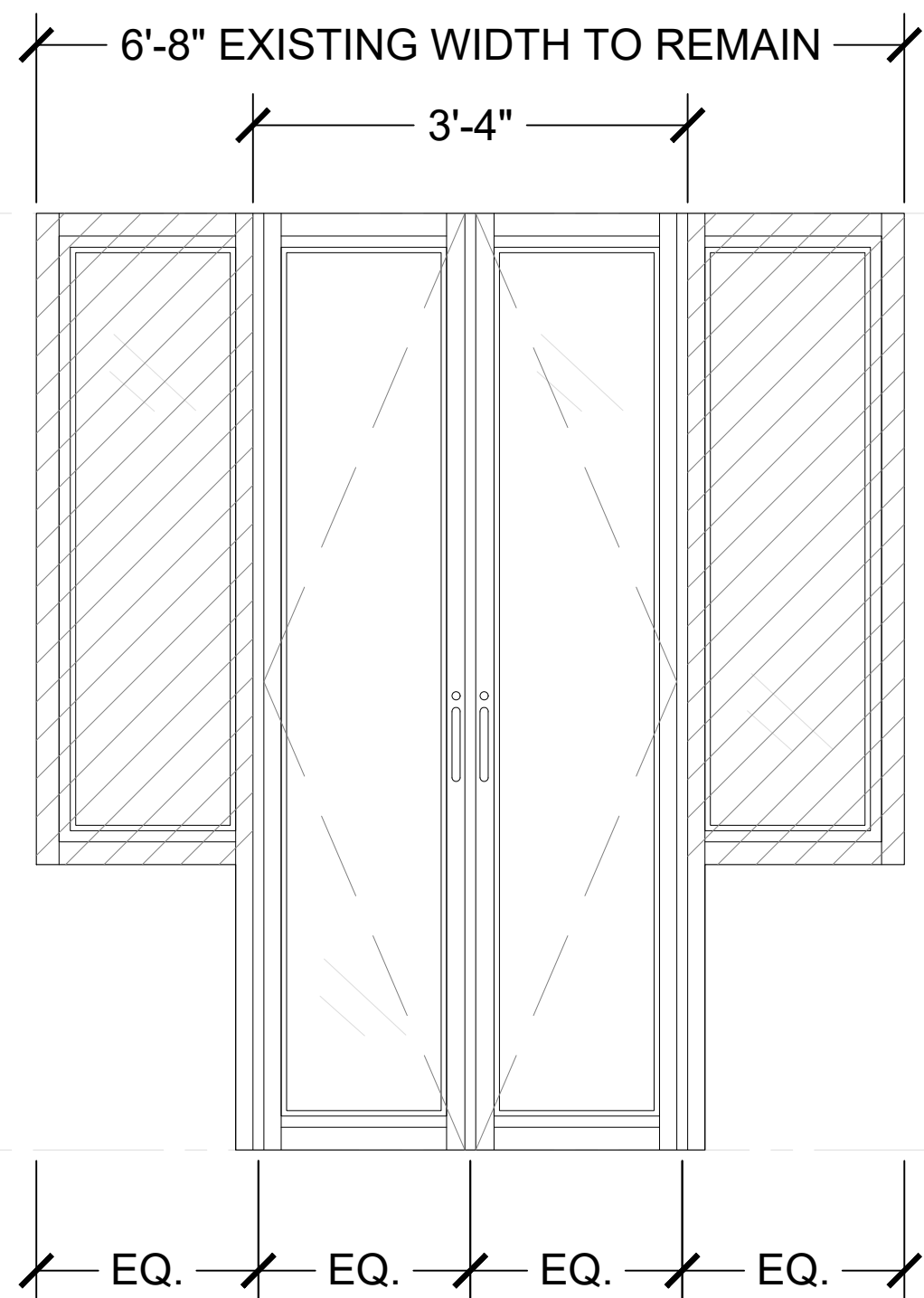

3 PROPOSED STOREFRONT  
SCALE:  $\frac{3}{8}$ " = 1'-0"

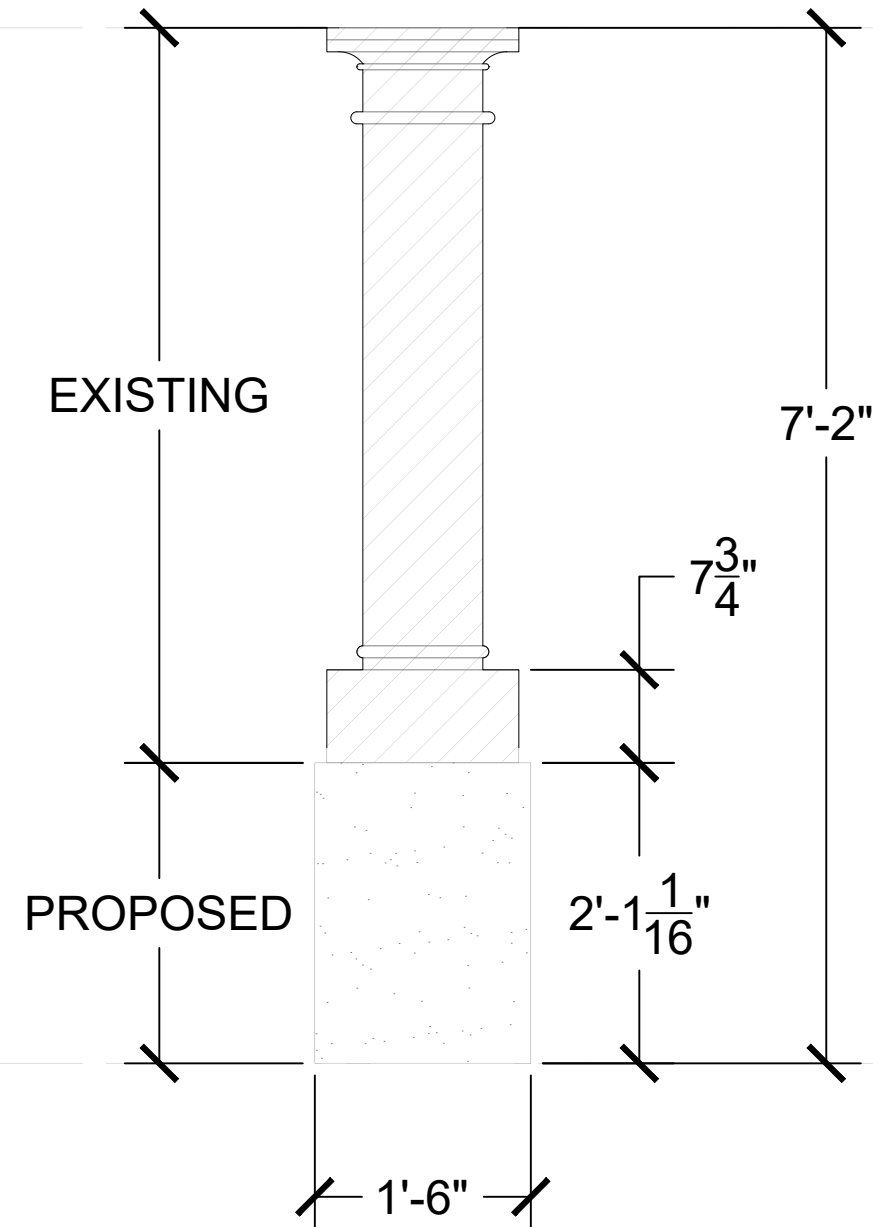

4 PROPOSED STUCCO DETAIL  
SCALE:  $\frac{3}{8}$ " = 1'-0"

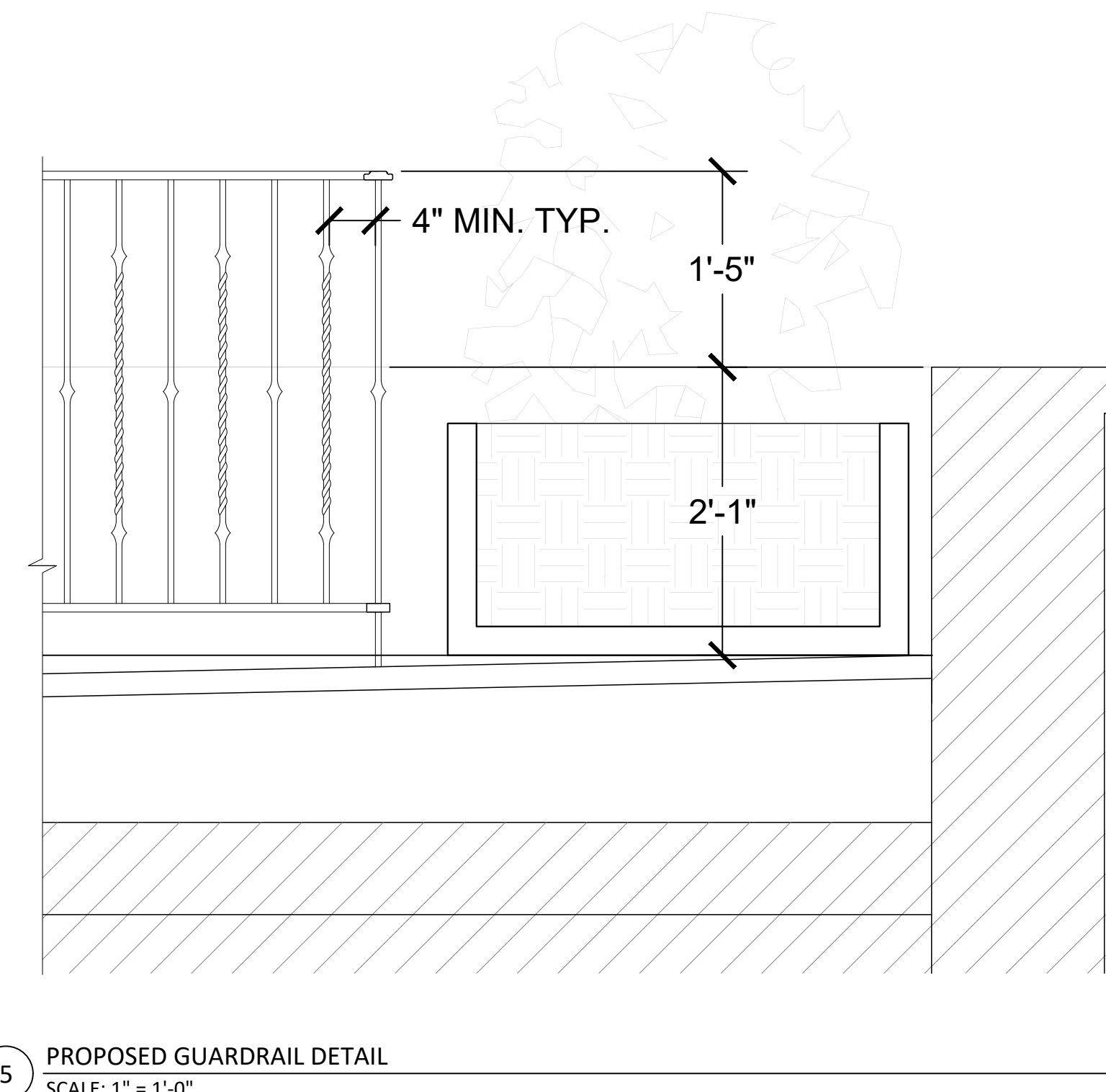

5 PROPOSED GUARDRAIL DETAIL  
SCALE: 1" = 1'-0"

ARCHITECTURE AND DESIGN  
PROGETTO DI ARCHITETTURA

ARTHOLEMEWPARTNERS.COM

## CONSULTANTS

**AE CONSULTING**  
ADDRESS: 300 LOCK RD.  
DEERFIELD BEACH, FL. 33442  
PHONE: (561) 391-9292  
E-MAIL:

ENVIRONMENTAL DESIGN GROUP  
ADDRESS: 139 N COUNTY RD # 20B,  
PALM BEACH, FL 33480  
PHONE: (561) 832-4600  
E-MAIL:  
JUSTIN@ENVIRONMENTALDESIGNGROUP.COM

**SIMMONS & WHITE**  
ADDRESS: 2581 METROCENTRE BLVD. SUITE 3,  
WEST PALM BEACH, FL, 33407  
PHONE: (561) 478-7848  
E-MAIL: [BRYAN@SIMMONSANDWHITE.COM](mailto:BRYAN@SIMMONSANDWHITE.COM)

## Devisions

CONSTRUCTION ADMINISTRATION, AS THE TERM IS GENERALLY UNDERSTOOD, AN ARCHITECT/OWNER + PARTNERSHIP IS NOT CONTRACTED TO PROVIDE ARCHITECTURAL SERVICES DURING CONSTRUCTION, INCLUDING ON-SITE MONITORING, SITE VISITS, DRAWING REVIEW, DESIGN CLARIFICATION, ETC.. THE CLIENT AGREES TO INDEMNIFY AND HOLD HARMLESS ARCHITECT/OWNER + PARTNERSHIP FROM ANY LIABILITY ARISING FROM ITS OR OMISSIONS IN THE PERFORMANCE OF SAID SERVICES DURING CONSTRUCTION OF THE CLIENT, AND THEIR AGENTS, EMPLOYEES, OR SUBCONTRACTORS.

223 SUNSET AVE

HEET NAME

SHEET NUMBER

ARCOM

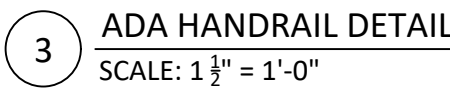
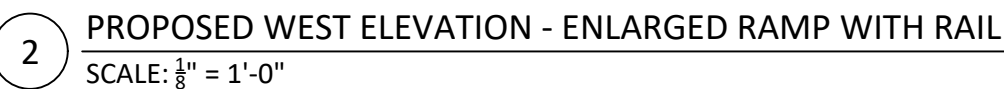

**ZON: 24-007**  
**ARC-23-162**

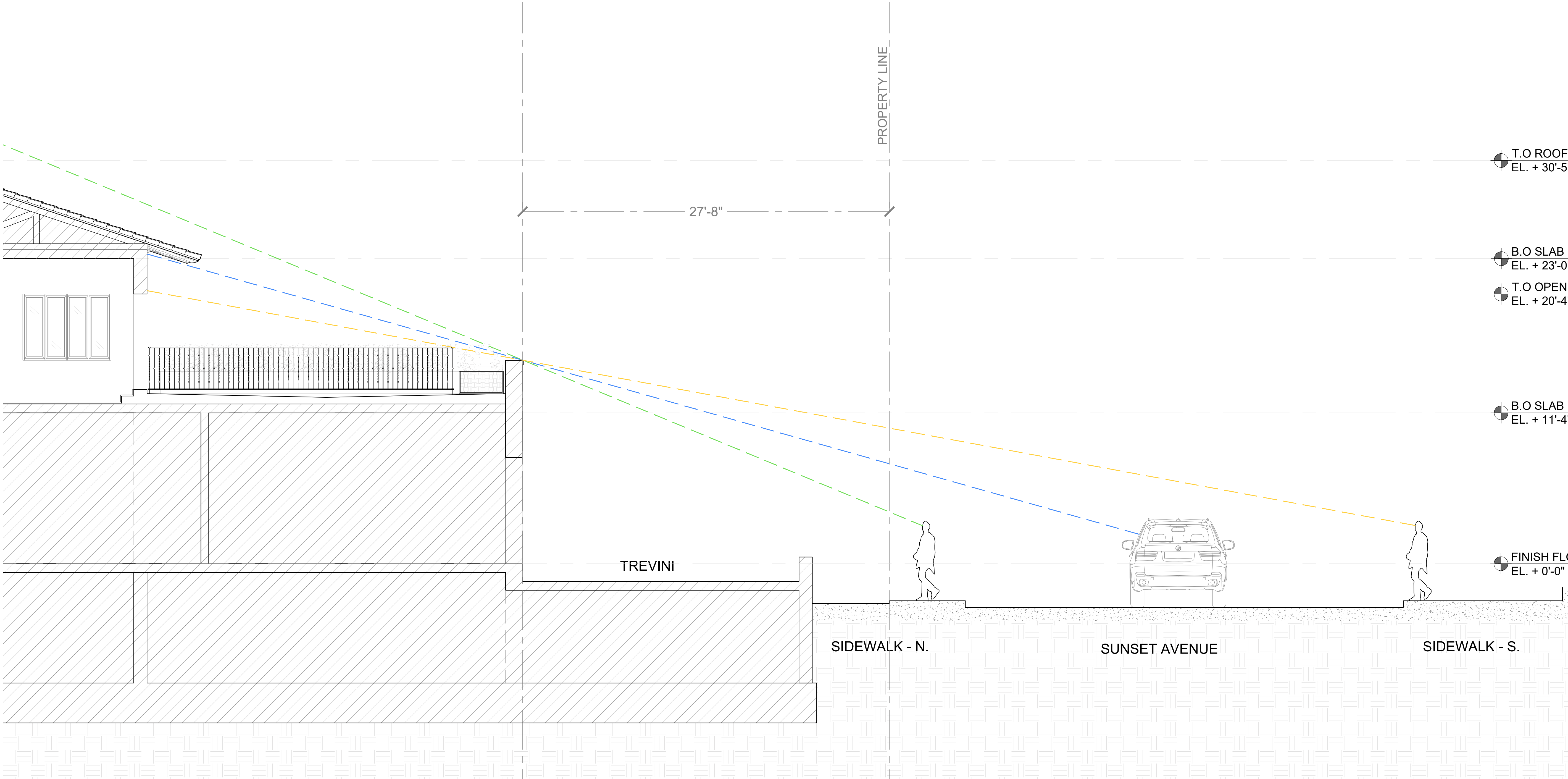

1 PROPOSED BUILDING SECTION  
SCALE:  $\frac{3}{16}'' = 1'-0''$

# Bartholemew + Partners

ARCHITECTURE AND DESIGN  
PROGETTO DI ARCHITETTURA

THE PLAZA CENTER  
2514 ROYAL PALM WAY, PENTHOUSE 600A  
PALM BEACH, FLORIDA 33480  
T: 561 461 0108  
F: 561 461 0108  
FL LIC. # AA20003843

BARTHOLEMEWPARTNERS.COM

## CONSULTANTS

**PROMETHAN BUILDERS**  
ADDRESS: 477 S ROSEMARY AVENUE,  
WEST PALM BEACH, FL 33401  
PHONE: (212) 655-9812  
E-MAIL:

**FAE CONSULTING**  
ADDRESS: 300 LOCK RD,  
DEERFIELD BEACH, FL 33442  
PHONE: (561) 391-5252  
E-MAIL:

**ES ENGINEERING**  
ADDRESS: N/A  
PHONE: (561) 895-5552  
E-MAIL: TRENT@ES-ENGINEERS.COM

**ENVIRONMENTAL DESIGN GROUP**  
ADDRESS: 139 N COUNTY RD # 208,  
PALM BEACH, FL 33480  
PHONE: (561) 833-4600  
E-MAIL: DUSTIN@ENVIRONMENTALDESIGNGROUP.COM

**KOCHMAN & ZISKA PLC**  
ADDRESS: 222 LAKEVIEW AVENUE, SUITE 1500,  
WEST PALM BEACH, FL 33401  
PHONE: (561) 809-8960  
E-MAIL: MZISKA@FLORIDAWILLS.COM

**SIMMONS & WHITE**  
ADDRESS: 2581 METROCENTRE BLVD, SUITE 3,  
WEST PALM BEACH, FL 33407  
PHONE: (561) 470-7948  
E-MAIL: BRYAN@SIMMONSANDWHITE.COM

**KYLE B FAIT ARCHITECT # AR99255**  
INTERIOR DESIGNER # 034622  
AIA # 30425933 NCARB # 87529

Revisions:

CONCEPT DESIGN: THESE DRAWINGS ARE THE INSTRUMENT OF SERVICE TO THE PROJECT. THEY ARE THE PROPERTY OF BARTHOLEMEW PARTNERS. ANY REUSE, REPRODUCTION, OR MODIFICATION OF THESE DRAWINGS WITHOUT THE WRITTEN PERMISSION OF BARTHOLEMEW PARTNERS IS PROHIBITED. ANY REUSE, REPRODUCTION, OR MODIFICATION OF THESE DRAWINGS WITHOUT THE WRITTEN PERMISSION OF BARTHOLEMEW PARTNERS IS PROHIBITED. ANY REUSE, REPRODUCTION, OR MODIFICATION OF THESE DRAWINGS WITHOUT THE WRITTEN PERMISSION OF BARTHOLEMEW PARTNERS IS PROHIBITED.

Project no: 24.04.128  
Date: 12.04.23  
Drawn by: S. Simmons  
Project Manager: F. Rodriguez

## 223 SUNSET AVE

Project Address:  
223 Sunset Ave, Palm Beach, FL  
33480

SHEET NAME

PROPOSED BUILDING  
SECTION

SHEET NUMBER

A4.0

ARCOM

ZON: 24-007  
ARC-23-162

CONSULTANTS

**PROMETHAN BUILDERS**  
ADDRESS: 477 S ROSEMARY AVENUE,  
WEST PALM BEACH, FL 33401  
PHONE: (212) 655-9812  
E-MAIL:

**FAE CONSULTING**  
ADDRESS: 300 LOCK RD,  
DEERFIELD BEACH, FL 33442  
PHONE: (561) 391-9252  
E-MAIL:

**ES ENGINEERING**  
ADDRESS: N/A  
PHONE: (561) 895-5552  
E-MAIL: TRENT@ES-ENGINEERS.COM

**ENVIRONMENTAL DESIGN GROUP**  
ADDRESS: 139 N COUNTY RD # 208,  
PALM BEACH, FL 33480  
PHONE: (561) 833-4600  
E-MAIL: DUSTIN@ENVIRONMENTALDESIGNGROUP.COM

**KOCHMAN & ZISKA PLC**  
ADDRESS: 222 LAKEVIEW AVENUE, SUITE 1500,  
WEST PALM BEACH, FL 33401  
PHONE: (561) 809-8960  
E-MAIL: MZISKA@FLORIDAWILLS.COM

**SIMMONS & WHITE**  
ADDRESS: 5351 METROCENTRE BLVD, SUITE 3,  
WEST PALM BEACH, FL 33407  
PHONE: (561) 478-1948  
E-MAIL: BRYAN@SIMMONSANDWHITE.COM

**KYLE B FANT ARCHITECT # AR09255**  
INTERIOR DESIGNER # 034622  
AIA # 30425933 NCARB # 875029

Revisions:

CONCEPT DESIGN: THESE DRAWINGS ARE THE INSTRUMENT OF SERVICE TO THE PROJECT. THEY ARE THE PROPERTY OF BARTHOLEMEW + PARTNERS. ALL RIGHTS RESERVED. ANY REUSE, REPRODUCTION, OR MODIFICATION OF THESE DRAWINGS WITHOUT THE WRITTEN PERMISSION OF BARTHOLEMEW + PARTNERS IS PROHIBITED. THE CLIENT AGREES TO INDEMNIFY AND HOLD BARTHOLEMEW + PARTNERS HARMLESS FROM AND AGAINST ALL CLAIMS, DAMAGES, LOSSES, AND EXPENSES, INCLUDING REASONABLE ATTORNEY'S FEES, ARISING OUT OF OR RESULTING FROM THE PROJECT, WHETHER IN CONNECTION WITH THE PROJECT OR OTHERWISE, AND TO DEFEND, INDEMNIFY, AND HOLD BARTHOLEMEW + PARTNERS HARMLESS FROM AND AGAINST ALL SUCH CLAIMS, DAMAGES, LOSSES, AND EXPENSES, INCLUDING REASONABLE ATTORNEY'S FEES, ARISING OUT OF OR RESULTING FROM THE PROJECT, WHETHER IN CONNECTION WITH THE PROJECT OR OTHERWISE.

Project no: 24.04.128  
Date: 12.04.23  
Drawn by: S. Simmons  
Project Manager: F. Rodriguez

223 SUNSET AVE

Project Address:  
223 Sunset Ave, Palm Beach, FL  
33480

SHEET NAME

PROPOSED YARD SECTION  
(NO CHANGE)

SHEET NUMBER

A4.1

ARCOM

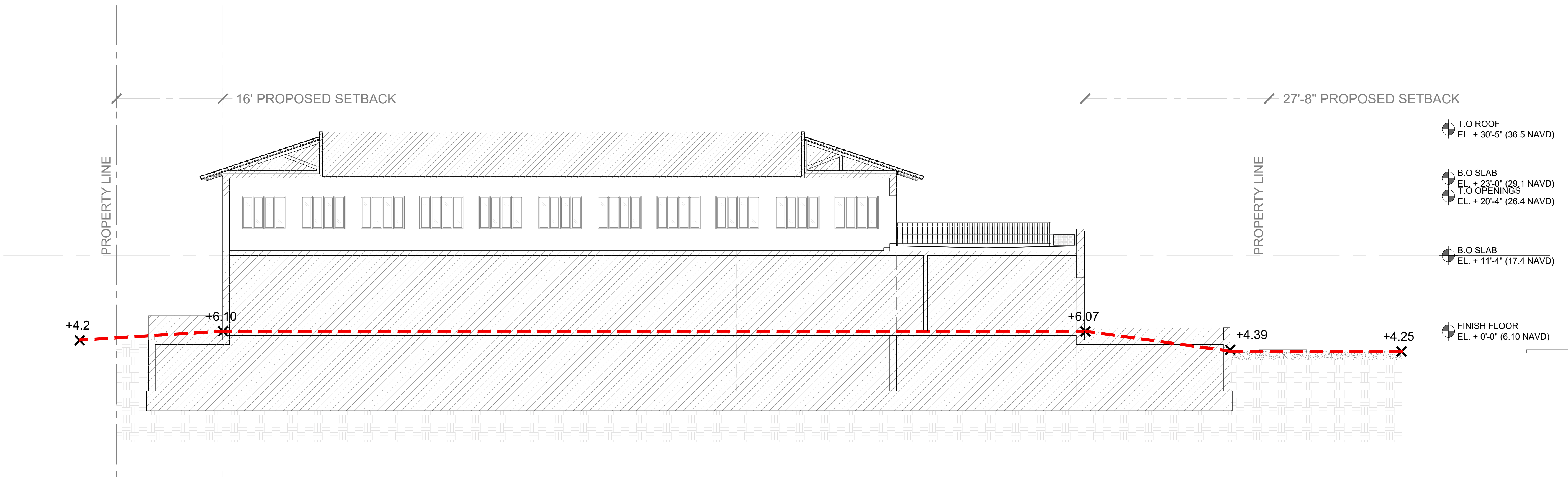

1 PROPOSED YARD SECTION (EXISTING GRADE TO REMAIN THROUGHOUT ENTIRE SITE)  
SCALE: 1/8" = 1'-0"

ZON: 24-007  
ARC-23-162