

ARCHITECTURE AND DESIGN
PROGETTO DI ARCHITETTURA

BARTHOLEMUEPARTNERS.COM

CONSULTANTS

FAE CONSULTING
ADDRESS: 300 LOCK RD.
DEERFIELD BEACH, FL. 33442
PHONE: (561) 391-9292
E-MAIL:

ENVIRONMENT DESIGN GROUP
ADDRESS: 139 N COUNTY RD # 20B,
PALM BEACH, FL 33480
PHONE: (561) 832-4600
E-MAIL:
DUSTIN@ENVIRONMENTALDESIGNGROUP.COM

SIMMONS & WHITE
ADDRESS: 2581 METROCENTRE BLVD. SUITE 3,
WEST PALM BEACH, FL, 33407
PHONE: (561) 478-7848
E-MAIL: BRYAN@SIMMONSANDWHITE.COM

Revisions:

Project no: 24.04.128
Date: 12.04.23
Drawn by: S. Simmons
Project Manager: F. Rodriguez

Project Address:
223 Sunset Ave, Palm Beach, FL
33480

SHEET NAME

EXISTING AND PROPOSED
EAST ELEVATION

SHEET NUMBER

ARCOM

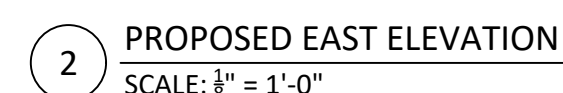
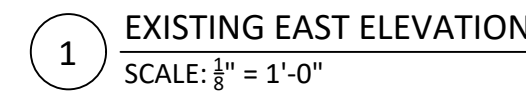

ZON: 24-007
ARC-23-162



1 EXISTING EAST ELEVATION
SCALE: $\frac{1}{8}" = 1'-0"$



2 PROPOSED EAST ELEVATION
SCALE: $\frac{1}{8}" = 1'-0"$



1 EXISTING EAST ELEVATION - WITH EXISTING LANDSCAPE
SCALE: $\frac{1}{8}" = 1'-0"$



2 PROPOSED EAST ELEVATION - WITH PROPOSED LANDSCAPE
SCALE: $\frac{1}{8}" = 1'-0"$

Bartholemew + Partners

ARCHITECTURE AND DESIGN
PROGETTO DI ARCHITETTURA

THE PLAZA CENTER
2514 ROYAL PALM WAY, PENTHOUSE 600A
PALM BEACH, FLORIDA 33480
T: 561 461 0106
F: 561 461 0106
FL LIC. # AA20003943

BARTHOLEMIEWPARTNERS.COM

CONSULTANTS

PROMETHIAN BUILDERS
ADDRESS: 477 S. ROSEMARY AVENUE, WEST
PALM BEACH, FL. 33410
PHONE: (212) 655-9812
EMAIL:

FORMICA AND ASSOCIATES
ADDRESS: 980 N FEDERAL HWY, BOCA
RATON, FL 33432
PHONE: (561) 368-3611
EMAIL:
STEVE.HENDERSON@FORMICAENGINEERING.COM

ES ENGINEERING
ADDRESS: N/A
PHONE: (561) 866-5552

ENVIRONMENT DESIGN GROUP
ADDRESS: 135 N. COUNTY ROAD, #208, PALM
BEACH, FL. 33480
PHONE: (561) 832-4600
EMAIL:
DUSTIN@ENVIRONMENTLDESIGNGROUP.COM

KOCHMAN AND ZISKA
ADDRESS: 222 LAKEVIEW AVENUE, SUITE
1500, WEST PALM BEACH, FL. 33401
PHONE: (561) 859-8960
EMAIL: MZISKA@FLORIDAWILLS.COM

SIMMONS AND WHITE
ADDRESS: 2581 METROCENTRE BLVD STE 3,
WEST PALM BEACH, FL 33407
PHONE: (561) 478-7868
EMAIL: BRYAN@SIMMONSANDWHITE.COM

KYLE B FANT ARCHITECT # AR99255
INTERIOR DESIGNER # 034622
AIA # 30425933 NCARB # 87009

Revisions:

CONCEPT DESIGN: THESE DRAWINGS ARE THE INSTRUMENT OF SERVICE TO THE PROJECT. THEY ARE THE PROPERTY OF BARTHOLEMEW + PARTNERS. ANY REVISIONS, AMENDMENTS, OR CHANGES TO THESE DRAWINGS MUST BE APPROVED BY BARTHOLEMEW + PARTNERS. ANY REVISIONS, AMENDMENTS, OR CHANGES TO THESE DRAWINGS MUST BE APPROVED BY BARTHOLEMEW + PARTNERS. ANY REVISIONS, AMENDMENTS, OR CHANGES TO THESE DRAWINGS MUST BE APPROVED BY BARTHOLEMEW + PARTNERS.

CONSTRUCTION ADMINISTRATION: AS THE TERMS GENERALLY UNDERSTOOD, AND THAT A PROFESSIONAL ARCHITECT IS NOT RESPONSIBLE FOR THE CONSTRUCTION OF THE PROJECT. THE ARCHITECT'S RESPONSIBILITY IS LIMITED TO THE DESIGN AND CONSTRUCTION OF THE PROJECT. THE ARCHITECT'S RESPONSIBILITY IS LIMITED TO THE DESIGN AND CONSTRUCTION OF THE PROJECT. THE ARCHITECT'S RESPONSIBILITY IS LIMITED TO THE DESIGN AND CONSTRUCTION OF THE PROJECT.

Project no: 24.04.128
Date: 11.02.23
Drawn by: S. Simmons
Project Manager: F. Rodriguez

223 SUNSET AVE

Project Address:
223 Sunset Ave, Palm Beach, FL
33480

SHEET NAME

PROPOSED COLORED
EAST ELEVATION - WITH
LANDSCAPING

SHEET NUMBER

A3.1.2

ARCOM

ZON: 24-007
ARC-23-162

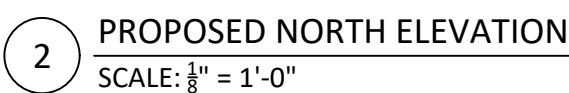
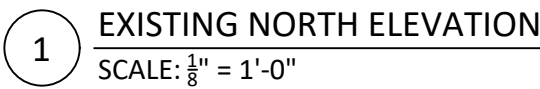

ZON: 24-007
ARC-23-162



1 EXISTING NORTH ELEVATION
SCALE: $\frac{1}{8}" = 1'-0"$



2 PROPOSED NORTH ELEVATION
SCALE: $\frac{1}{8}" = 1'-0"$

ZON: 24-007
ARC-23-162

Bartholemew + Partners

ARCHITECTURE AND DESIGN
PROGETTO DI ARCHITETTURA

THE PLAZA CENTER
2514 ROYAL PALM WAY, PENTHOUSE 600A
PALM BEACH, FLORIDA 33480
T: 561 461 0106
F: 561 461 0106
FL LIC. # AA20003943

BARTHOLEMIEWPARTNERS.COM

CONSULTANTS

PROMETHIAN BUILDERS
ADDRESS: 477 S. ROSEMARY AVENUE, WEST
PALM BEACH, FL, 33410
PHONE: (212) 655-9812
EMAIL:

FORMICA AND ASSOCIATES
ADDRESS: 980 N FEDERAL HWY, BOCA
RATON, FL 33432
PHONE: (561) 368-3611
EMAIL:
STEVE.HENDERSON@FORMICAENGINEERING.COM

ES ENGINEERING
ADDRESS: N/A
PHONE: (561) 866-5552

ENVIRONMENT DESIGN GROUP
ADDRESS: 158 N. COUNTY ROAD, #208, PALM
BEACH, FL, 33480
PHONE: (561) 832-4600
EMAIL:
DUSTIN@ENVIRONMENTLDESIGNGROUP.COM

KOCHMAN AND ZISKA
ADDRESS: 222 LAKEVIEW AVENUE, SUITE
1500, WEST PALM BEACH, FL, 33401
PHONE: (561) 859-8950
EMAIL: MKZSKA@FLORIDAWILLS.COM

SIMMONS AND WHITE
ADDRESS: 2581 METROCENTRE BLVD STE 3,
WEST PALM BEACH, FL 33407
PHONE: (561) 478-7868
EMAIL: BRYAN@SIMMONSANDWHITE.COM

KYLE B FAIT ARCHITECT # AR99255
INTERIOR DESIGNER # 054622
AIA # 30425933 NCARB # 87509

Revisions:

CONCEPT DESIGN: THESE DRAWINGS ARE THE INSTRUMENT OF SERVICE TO THE PROJECT. THEY ARE THE PROPERTY OF KYLE B FAIT ARCHITECT. ANY REVISIONS, AMENDMENTS, OR CHANGES TO THESE DRAWINGS MUST BE APPROVED BY KYLE B FAIT ARCHITECT. ANY REVISIONS, AMENDMENTS, OR CHANGES TO THESE DRAWINGS MUST BE APPROVED BY KYLE B FAIT ARCHITECT. ANY REVISIONS, AMENDMENTS, OR CHANGES TO THESE DRAWINGS MUST BE APPROVED BY KYLE B FAIT ARCHITECT.

CONSTRUCTION ADMINISTRATION: AS THE TERMS GENERALLY UNDERSTOOD, AND THAT A PROFESSIONAL ARCHITECT IS NOT RESPONSIBLE FOR THE CONSTRUCTION OF THE PROJECT. THE ARCHITECT IS NOT RESPONSIBLE FOR THE CONSTRUCTION OF THE PROJECT. THE ARCHITECT IS NOT RESPONSIBLE FOR THE CONSTRUCTION OF THE PROJECT. THE ARCHITECT IS NOT RESPONSIBLE FOR THE CONSTRUCTION OF THE PROJECT.

Project no: 24.04.128
Date: 12.04.23
Drawn by: S. Simmons
Project Manager: F. Rodriguez

223 SUNSET AVE

Project Address:
223 Sunset Ave, Palm Beach, FL
33480

SHEET NAME

EXISTING AND PROPOSED
NORTH ELEVATION

SHEET NUMBER

A3.2.1

ARCOM



1 EXISTING NORTH ELEVATION - WITH EXISTING LANDSCAPE
SCALE: $\frac{1}{8}" = 1'-0"$



2 PROPOSED NORTH ELEVATION - WITH PROPOSED LANDSCAPE
SCALE: $\frac{1}{8}" = 1'-0"$

Bartholemew + Partners

ARCHITECTURE AND DESIGN
PROGETTO DI ARCHITETTURA

THE PLAZA CENTER
2514 ROYAL PALM WAY, PENTHOUSE 600A
PALM BEACH, FLORIDA 33480
T: 561 461 0106
F: 561 461 0106
FL LIC. # AA20003943

BARTHOLEMIEWPARTNERS.COM

CONSULTANTS

PROMETHIAN BUILDERS
ADDRESS: 477 S. ROSEMARY AVENUE, WEST
PALM BEACH, FL 33410
PHONE: (212) 655-9812
EMAIL:

FORMICA AND ASSOCIATES
ADDRESS: 980 N FEDERAL HWY, BOCA
RATON, FL 33432
PHONE: (561) 368-3611
EMAIL:
STEVE.HENDERSON@FORMICAENGINEERING.COM

ES ENGINEERING
ADDRESS: N/A
PHONE: (561) 866-5552

ENVIRONMENT DESIGN GROUP
ADDRESS: 138 N. COUNTY ROAD, #208, PALM
BEACH, FL 33480
PHONE: (561) 832-4600
EMAIL:
DUSTIN@ENVIRONMENTALDESIGNGROUP.COM

KOCHMAN AND ZISKA
ADDRESS: 222 LAKEVIEW AVENUE, SUITE
1500, WEST PALM BEACH, FL 33401
PHONE: (561) 859-8960
EMAIL: MKZSKA@FLORIDAWILLS.COM

SIMMONS AND WHITE
ADDRESS: 2581 METROCENTRE BLVD STE 3,
WEST PALM BEACH, FL 33407
PHONE: (561) 476-7868
EMAIL: BRYAN@SIMMONSANDWHITE.COM

KYLE B FANT ARCHITECT # AR99255
INTERIOR DESIGNER # 054622
AIA # 30425933 NCARB # 87509

Revisions:

CONCEPT DESIGN DRAWINGS ARE THE INSTRUMENT OF SERVICE TO THE PROJECT. THEY ARE NOT TO BE USED FOR CONSTRUCTION. ALL OTHER DRAWINGS, INCLUDING BUT NOT LIMITED TO, PERMITS, CONTRACTS, AND OTHERS, ARE THE PROPERTY OF KYLE B FANT ARCHITECT. ANY REVISIONS TO THESE DRAWINGS MUST BE APPROVED BY KYLE B FANT ARCHITECT. ANY REVISIONS TO THESE DRAWINGS MUST BE APPROVED BY KYLE B FANT ARCHITECT. ANY REVISIONS TO THESE DRAWINGS MUST BE APPROVED BY KYLE B FANT ARCHITECT.

Project no: 24.04.128
Date: 12.04.23
Drawn by: S. Simmons
Project Manager: F. Rodriguez

223 SUNSET AVE

Project Address:
223 Sunset Ave, Palm Beach, FL
33480

SHEET NAME

EXISTING AND PROPOSED
NORTH ELEVATION

SHEET NUMBER

A3.2.2

ARCOM

ZON: 24-007
ARC-23-162