

Part IV

ELEVATIONS & SECTIONS

223 Sunset Avenue

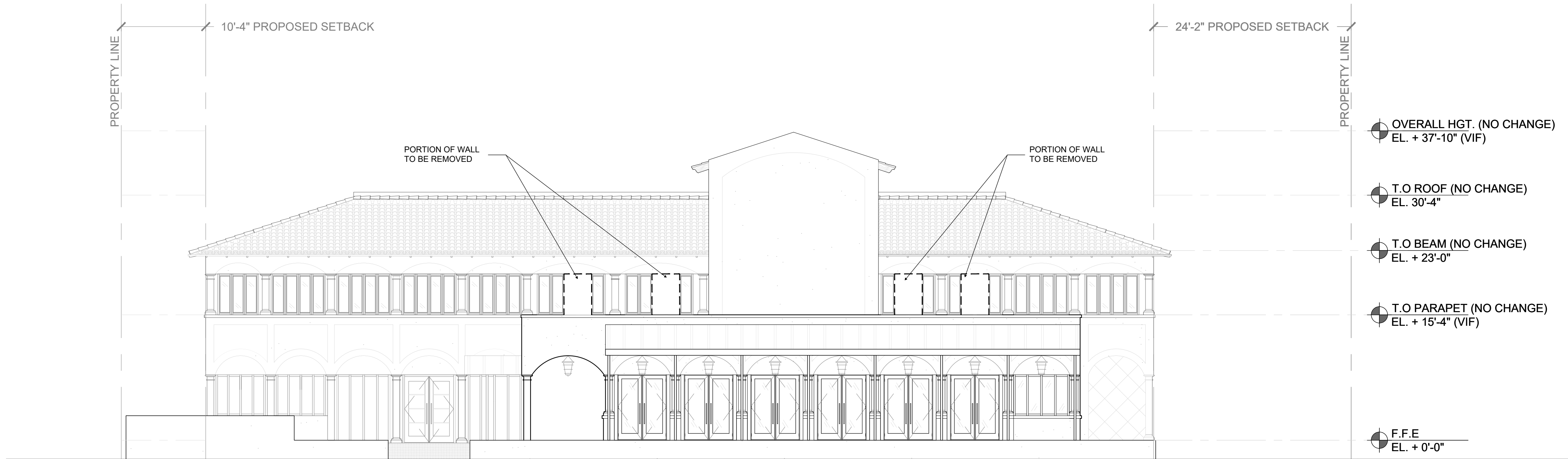

1 DEMOLITION SOUTH ELEVATION
SCALE: $\frac{1}{8}$ " = 1'-0"

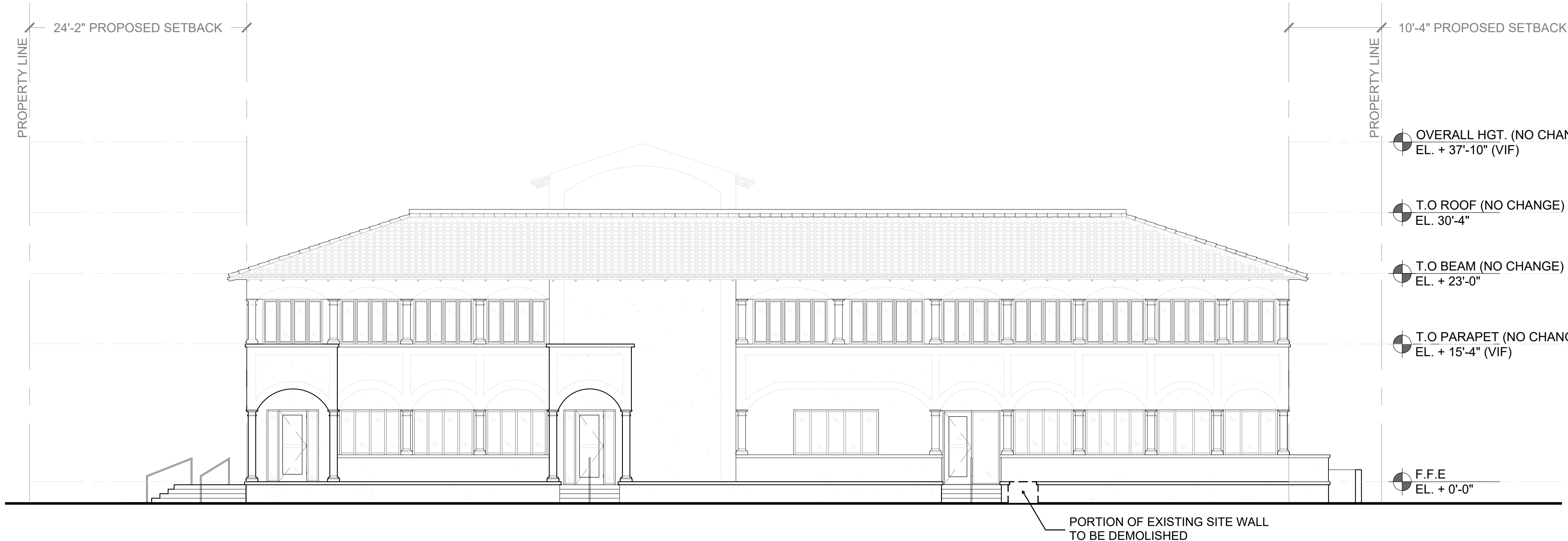

2 DEMOLITION NORTH ELEVATION
SCALE: $\frac{1}{8}$ " = 1'-0"

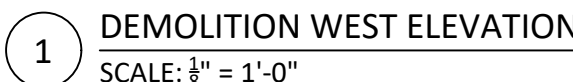

223 SUNSET AVE

SHEET NAME

SHEET NUMBER

ARCOM

ARCHITECTURE AND DESIGN
PROGETTO DI ARCHITETTURA

BARTHOLEMWPARTNERS.COM

PROMETHIAN BUILDERS
ADDRESS: 477 S ROSEMARY AVENUE,
WEST PALM BEACH, FL, 33401
PHONE: (212) 655-9812
E-MAIL:

F&E CONSULTING
ADDRESS: 300 LOCK RD.
DEERFIELD BEACH, FL. 33442
PHONE: (561) 391-9292
E-MAIL:

ES ENGINEERING
ADDRESS: N/A
PHONE: (561) 866-5552
E-MAIL: TRENT@ES-ENGINEERS.COM

ENVIRONMENT DESIGN GROUP
ADDRESS: 139 N COUNTY RD # 20B,
PALM BEACH, FL 33480
PHONE: (561) 832-4600
E-MAIL:
DUSTIN@ENVIRONMENTALDESIGNGROUP.COM

KOCHMAN & ZISKA PLC
ADDRESS: 222 LAKEVIEW AVENUE, SUITE 1500,
WEST PALM BEACH, FL, 33401
PHONE: (561) 809-8960
E-MAIL: MZISKA@FLORIDAWILLS.COM

SIMMONS & WHITE
ADDRESS: 2581 METROCENTRE BLVD. SUITE 3,
WEST PALM BEACH, FL, 33407
PHONE: (561) 478-7848
E-MAIL: BRYAN@SIMMONSANDWHITE.COM

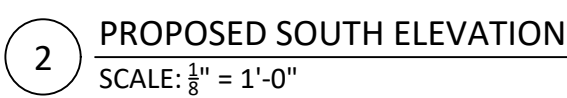
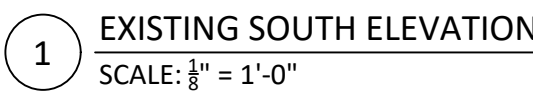

Revisions:

COPYRIGHT 2011. THESE DRAWINGS ARE THE UNPUBLISHED WORKS OF SERVICE TO THE ARCHITECT. THEY ARE NOT PRODUCTS OF ORIGINAL ART, DESIGN, DESIGN REFINANCEMENTS AND PLANS INDEPENDENT OR REPRESENTED BY THIS SERVICE. DRAWINGS AND PLANS ARE THE PROPERTY OF THE ARCHITECT AND ARE NOT TO BE REPRODUCED, COPIED, EVOLVED AND DEVELOPED FOR USE, ON OR IN CONNECTION WITH THIS PROJECT. ANY REUSE OF SUCH DRAWINGS AND PLANS WITHOUT THE WRITTEN PERMISSION OF THE ARCHITECT IS PROHIBITED.

Project no: 24.04.128
Date: 12.04.23
Drawn by: S. Simmons
Project Manager: F. Rodriguez

223 SUNSET AVE

Project Address:
223 Sunset Ave, Palm Beach, FL
33480

SHEET NAME

EXISTING AND PROPOSED
SOUTH ELEVATION

SHEET NUMBER

ARCOM

ZON: 24-007
ARC-23-162



1 EXISTING SOUTH ELEVATION
SCALE: $\frac{1}{8}" = 1'-0"$



2 PROPOSED SOUTH ELEVATION
SCALE: $\frac{1}{8}" = 1'-0"$

ZON: 24-007
ARC-23-162

Bartholemew
+ Partners

ARCHITECTURE AND DESIGN
PROGETTO DI ARCHITETTURA

THE PLAZA CENTER
251A ROYAL PALM WAY, PENTHOUSE 600A
PALM BEACH, FLORIDA 33480
T: 561 461 0106
F: 561 461 0106
FL LIC. # AA26003943

BARTHOLEMEEPARTNERS.COM

CONSULTANTS

PROMETHIAN BUILDERS
ADDRESS: 477 S. ROSEMARY AVENUE, WEST
PALM BEACH, FL, 33410
PHONE: (212) 655-9812
EMAIL:

FORMICA AND ASSOCIATES
ADDRESS: 980 N FEDERAL HWY, BOCA
RATON, FL 33432
PHONE: (561) 365-3611
EMAIL:
STEVE.HENDERSON@FORMICAENGINEERING.
COM

ES ENGINEERING
ADDRESS: N/A
PHONE: (561) 869-5552

ENVIRONMENT DESIGN GROUP
ADDRESS: 159 N. COUNTY ROAD, #20B, PALM
BEACH, FL, 33480
PHONE: (561) 832-4600
EMAIL:
DUSTIN@ENVIRONMENTDESIGNGROUP.COM

KOCHMAN AND ZISKA
ADDRESS: 222 LAKEVIEW AVENUE, SUITE
1500, WEST PALM BEACH, FL, 33401
PHONE: (561) 809-8960
EMAIL: MZISKA@FLORIDAWILLS.COM

SIMMONS AND WHITE
ADDRESS: 2581 METROCENTRE BLVD STE 3,
WEST PALM BEACH, FL 33407
PHONE: (561) 475-7968
EMAIL: BRYAN@SIMMONSANDWHITE.COM

KYLE B FANT ARCHITECT # AR99255
INTERIOR DESIGNER # ID6422
AIA # 30425933 NCARB # 87929

Revisions:

Copyright 2021. These drawings and the information or service to the
project are the property of Bartholemew + Partners, and are not
to be used for any other project without the written permission of
Bartholemew + Partners. The information contained herein is for
information only and is not to be used for any other project without
the written permission of Bartholemew + Partners. The information
contained herein is for information only and is not to be used for
any other project without the written permission of Bartholemew +
Partners. The information contained herein is for information only
and is not to be used for any other project without the written
permission of Bartholemew + Partners. The information contained
herein is for information only and is not to be used for any other
project without the written permission of Bartholemew + Partners.
The information contained herein is for information only and is not
to be used for any other project without the written permission of
Bartholemew + Partners. The information contained herein is for
information only and is not to be used for any other project without
the written permission of Bartholemew + Partners. The information
contained herein is for information only and is not to be used for
any other project without the written permission of Bartholemew +
Partners. The information contained herein is for information only
and is not to be used for any other project without the written
permission of Bartholemew + Partners. The information contained
herein is for information only and is not to be used for any other
project without the written permission of Bartholemew + Partners.

Project no: 24.04.128
Date: 12.04.23
Drawn by: S. Simmons
Project Manager: F. Rodriguez

223 SUNSET AVE

Project Address:
223 Sunset Ave, Palm Beach, FL
33480

SHEET NAME

EXISTING AND PROPOSED
SOUTH ELEVATION

SHEET NUMBER

A3.0.1

ARCOM



1 EXISTING SOUTH ELEVATION - WITH EXISTING LANDSCAPE
SCALE: $\frac{1}{8}" = 1'-0"$



2 PROPOSED SOUTH ELEVATION - WITH PROPOSED LANDSCAPE
SCALE: $\frac{1}{8}" = 1'-0"$

ZON: 24-007
ARC-23-162

Bartholemew + Partners

ARCHITECTURE AND DESIGN
PROGETTO DI ARCHITETTURA

THE PLAZA CENTER
2514 ROYAL PALM WAY, PENTHOUSE 600A
PALM BEACH, FLORIDA 33480
T: 561 461 0106
F: 561 461 0106
FL LIC. # A202003943

BARTHOLEMIEWPARTNERS.COM

CONSULTANTS

PROMETHIAN BUILDERS
ADDRESS: 477 S. ROSEMARY AVENUE, WEST
PALM BEACH, FL 33410
PHONE: (212) 655-9812
EMAIL:

FORMICA AND ASSOCIATES
ADDRESS: 980 N FEDERAL HWY, BOCA
RATON, FL 33432
PHONE: (561) 368-3611
EMAIL:
STEVE.HENDERSON@FORMICAENGINEERING.COM

ES ENGINEERING
ADDRESS: N/A
PHONE: (561) 866-5552

ENVIRONMENT DESIGN GROUP
ADDRESS: 135 N. COUNTY ROAD, #208, PALM
BEACH, FL 33480
PHONE: (561) 832-4600
EMAIL:
DUSTING@ENVIRONMENTALDESIGNGROUP.COM

KOCHMAN AND ZISKA
ADDRESS: 222 LAKEVIEW AVENUE, SUITE
1500, WEST PALM BEACH, FL 33401
PHONE: (561) 859-8960
EMAIL: NKZSKA@FLORIDAWILLS.COM

SIMMONS AND WHITE
ADDRESS: 2581 METROCENTRE BLVD STE 3,
WEST PALM BEACH, FL 33407
PHONE: (561) 476-7868
EMAIL: BRYAN@SIMMONSANDWHITE.COM

KYLE B FAHY ARCHITECT # AR99255
INTERIOR DESIGNER # 054622
AIA # 30425933 NCARB # 87509

Revisions:

CONCEPT DESIGN: THESE DRAWINGS ARE THE INSTRUMENT OF SERVICE TO THE
PROJECT. THEY ARE THE PROPERTY OF BARTHOLEMEW + PARTNERS. ALL OTHER
DRAWINGS, INCLUDING BUT NOT LIMITED TO, REVISIONS OF THESE DRAWINGS
AND VARIOUS OTHER DRAWINGS, INCLUDING BUT NOT LIMITED TO, REVISIONS OF THESE
DRAWINGS, SHALL BE THE PROPERTY OF BARTHOLEMEW + PARTNERS. NO PART OF
THIS PROJECT, IN WHOLE OR IN PART, SHALL BE REPRODUCED OR TRANSMITTED IN ANY
FORM OR BY ANY MEANS, ELECTRONIC OR MECHANICAL, INCLUDING PHOTOCOPYING,
RECORDING, OR BY ANY INFORMATION STORAGE AND RETRIEVAL SYSTEM, WITHOUT
THE WRITTEN PERMISSION OF BARTHOLEMEW + PARTNERS.

CONSTRUCTION ADMINISTRATION: AS THE TERMS GENERALLY UNDERSTOOD, AND THAT
A PROFESSIONAL ARCHITECT HAS BEEN DESIGNATED TO PROVIDE ARCHITECTURAL
SERVICES TO THE PROJECT. THE ARCHITECT'S SERVICES SHALL INCLUDE, BUT NOT BE
LIMITED TO, THE PREPARATION OF CONSTRUCTION DOCUMENTS, AND THE
PROVISION OF CONSTRUCTION ADMINISTRATION SERVICES. THE CLIENT AGREES TO REWARD
THE ARCHITECT'S PROFESSIONAL SERVICES AND TO HOLD THE ARCHITECT HARMLESS FROM
ANY AND ALL CLAIMS, DAMAGES, LOSSES, AND EXPENSES, INCLUDING REASONABLE
ATTORNEY'S FEES, THAT MAY BE ASSERTED AGAINST THE ARCHITECT BY THE CLIENT AND THEIR AGENTS, EMPLOYEES, OR SUBCONTRACTORS.

Project no: 24.04.128
Date: 11.02.23
Drawn by: S. Simmons
Project Manager: F. Rodriguez

223 SUNSET AVE

Project Address:
223 Sunset Ave, Palm Beach, FL
33480

SHEET NAME

PROPOSED COLORED
SOUTH ELEVATION - WITH
LANDSCAPING

SHEET NUMBER

A3.0.2

ARCOM