

Part VI
PROPOSED HOME ELEVATIONS
129 Chilean Avenue



PROPOSED SHADED SOUTH ARRIVAL ELEVATION

SCALE: 3/8" = 1'

ARC-23-161
ZON-24-006

Bartholemew + Partners

ARCHITECTURE AND DESIGN
PROGETTO DI ARCHITETTURA

THE PLAZA CENTER
2514 ROYAL PALM WAY, PENTHOUSE 600A
PALM BEACH, FLORIDA 33480
T: 561 461 0108
F: 561 461 0106
FL LIC. # A026003943

BARTHOLEMIEWPARTNERS.COM

ES SOLUTIONS
STRUCTURAL ENGINEER
ADDRESS: 110 NE 2ND ST, P.O. BOX #1737
BOCA RATON, FL
PHONE: 561-291-0190
E-MAIL: TRENT@ES-ENGINEERS.COM

ALLEY, MAAS, ROGERS, AND LINDSAY P.A.
ATTORNEY
ADDRESS: 340 ROYAL PONICIANA WAY, SUITE 321
PALM BEACH, FLORIDA 33480
PHONE: 561-655-1770
E-MAIL: TIM.HAN@MAMRL.COM

FAC CONSULTING
MEP ENGINEERS
ADDRESS: 500 LOCK ROAD SUITE #302
DEERFIELD BEACH, FLORIDA 33442
PHONE: 561-391-6262 EXT. 302
E-MAIL: ULRAT@FACCONSULTING.COM

GRUBER CONSULTING ENGINEERS
CIVIL ENGINEER
ADDRESS: 2475 MERCER AVE
WEST PALM BEACH, FL 33401
PHONE: 561-313-2041
E-MAIL: CHAD@GRUBERENGINEERS.COM

ENVIRONMENT DESIGN GROUP
LANDSCAPE ARCHITECT
139 N COUNTY ROAD, SUITE 20-B
PALM BEACH, FL 33480
PHONE: 561-432-4000
E-MAIL: DUSTIN@ENVIRONMENTDESIGNGROUP.COM

KYLE B FANT ARCHITECT # AR09255
INTERIOR DESIGNER # 034622
AIA # 30425933 NCARB # 875029

Revisions:

CONTRACTOR'S NOTE: THESE DRAWINGS ARE THE PROPERTY OF BARTHOLEMEW + PARTNERS. ANY REUSE, REPRODUCTION, OR MODIFICATION OF THESE DRAWINGS WITHOUT THE WRITTEN PERMISSION OF BARTHOLEMEW + PARTNERS IS STRICTLY PROHIBITED. THE CLIENT AGREES TO INDEMNIFY AND HOLD BARTHOLEMEW + PARTNERS HARMLESS FROM ANY AND ALL CLAIMS, DAMAGES, LOSSES, AND EXPENSES, INCLUDING ATTORNEY'S FEES, ARISING OUT OF OR FROM THE USE OF THESE DRAWINGS BY THE CLIENT, AND THEIR AGENTS, EMPLOYEES, OR SUBCONTRACTORS.

Project no: 23.02.114
Date: 10.25.23
Drawn by: V. Antico
Project Manager: K. Fant

GEORGE & JOYCE MYKONIATIS
129 CHILEAN AVE

Project Address:
129 Chilean Ave,
Palm Beach, FL 33480

SHEET NAME

PROPOSED SHADED SOUTH
ELEVATION

SHEET NUMBER

A3.1



KYLE B FANT ARCHITECT # AR00255
INTERIOR DESIGNER # ID6422
AIA # 30425933 NCARB # 87929

Revisions:

COPYRIGHT 2001 THESE DRAWINGS ARE THE INSTRUMENT OF SERVICE TO THE PROJECT. THEY ARE NOT PRODUCTS OF DESIGN, ARCHITECTURAL, ENGINEERING, INTERIORS AND PLANNING IDEAS OR REPRESENTED BY THESE DRAWINGS. THE DESIGN AND THE DRAWINGS ARE THE PROPERTY OF THE ARCHITECT, ENGINEER, INTERIOR DESIGNER, DEVELOPER AND DEVELOPER FOR CON, ON AND IN CONNECTION WITH THIS PROJECT. ANY REUSE OF THE DRAWINGS OR ANY PART OF THE PLANS AND SPECIFICATIONS OR DISCLOSED TO ANY PERSON, FIRM OR CORPORATION WITHOUT THE WRITTEN PERMISSION OF BATH/CLERMONT + PARTNERS.

Project no: 23.02.114
Date: 10.25.23
Drawn by: V. Antico
Project Manager: K. Fant

GEORGE & JOYCE MYKONIATIS
129 CHILEAN AVE

Project Address:
129 Chilean Ave,
Palm Beach, FL 33480

SHEET NAME

PROPOSED SOUTH
ELEVATION

SHEET NUMBER

A3.1.2



PROPOSED SOUTH ARRIVAL COLORED ELEVATION

SCALE: 1/4" = 1'

Bartholemew
+ Partners

ARCHITECTURE AND DESIGN
PROGETTO DI ARCHITETTURA

THE PLAZA CENTER
251A ROYAL PALM WAY,
PENTHOUSE 600A
PALM BEACH, FLORIDA 33480
T: 561 481 0108
F: 561 481 0108
FL LIC. # AA26003943

BARTHOLEMWPARTNERS.COM

CONSULTANTS

ALLEY, MAAS, ROGERS, AND LINDSAY P.A
ATTORNEY
ADDRESS: 340 ROYAL POINCIANA WAY, SUITE 321
PALM BEACH, FLORIDA 33480
PHONE: 561-659-1770
E-MAIL: TIM.HANLON@AMRL.COM

ES SOLUTIONS
STRUCTURAL ENGINEER
ADDRESS: 170 NE 2ND ST, P.O. BOX #1737
BOCA RATON, FL
PHONE: 561-201-0190
E-MAIL: TRENT@ES-ENGINEERS.COM

FAE CONSULTING
MEP ENGINEERS
ADDRESS: 300 LOCK ROAD SUITE #302
DEERFIELD BEACH, FLORIDA 33442
PHONE: 561-381-8202 EXT. 302
E-MAIL: UAFRATE@FAECONSULTING.COM

GRUBER CONSULTING ENGINEERS
CIVIL ENGINEER
ADDRESS: 2475 MERCER AVE
WEST PALM BEACH, FL 33411
PHONE: 561-512-2811
E-MAIL: CHAD@GRUBERENGINEERS.COM

ENVIRONMENT DESIGN GROUP
LANDSCAPE ARCHITECT
139 N COUNTY ROAD, SUITE 20-B
PALM BEACH, FL 33480
PHONE: 561-832-4600
E-MAIL: DUSTIN@ENVIRONMENTDESIGNGROUP.COM

KYLE B FANT ARCHITECT # AR92255
INTERIOR DESIGNER # 034622
AIA # 30425933 NCARB # 87529

Revisions:

CONSENT: THE ARCHITECT'S DESIGN IS THE PROPERTY OF THE ARCHITECT AND IS NOT TO BE REPRODUCED OR USED IN ANY MANNER WITHOUT THE WRITTEN PERMISSION OF THE ARCHITECT. THE ARCHITECT'S DESIGN IS THE PROPERTY OF THE ARCHITECT AND IS NOT TO BE REPRODUCED OR USED IN ANY MANNER WITHOUT THE WRITTEN PERMISSION OF THE ARCHITECT. THE ARCHITECT'S DESIGN IS THE PROPERTY OF THE ARCHITECT AND IS NOT TO BE REPRODUCED OR USED IN ANY MANNER WITHOUT THE WRITTEN PERMISSION OF THE ARCHITECT.

Project no: 23.02.114
Date: 10.25.23
Drawn by: V. Antico
Project Manager: K. Fant

GEORGE & JOYCE MYKONIATIS
129 CHILEAN AVE

Project Address:
129 Chilean Ave,
Palm Beach, FL 33480

SHEET NAME

PROPOSED SOUTH
COLORED ELEVATION

SHEET NUMBER

A3.1.3



PROPOSED SOUTH ARRIVAL COLORED ELEVATION WITH LANDSCAPE

SCALE: 1/4" = 1'

ARCHITECTURE AND DESIGN
PROGETTO DI ARCHITETTURA

THE PLAZA CENTER
251A ROYAL PALM WAY,
PENTHOUSE 600A
PALM BEACH, FLORIDA 33480
T: 561 461 0108
F: 561 461 0106
FL LIC. # AA26003943

BARTHOLEMEWPARTNERS.COM

CONSULTANTS

ALLEY, MAAS, ROGERS, AND LINDSAY P.A
ATTORNEY
ADDRESS: 340 ROYAL POINCIANA WAY, SUITE 321
PALM BEACH, FLORIDA 33480
PHONE: 561-659-1770
E-MAIL: TIM.HANLON@AMRL.COM

ES SOLUTIONS
STRUCTURAL ENGINEER
ADDRESS: 170 NE 2ND ST, P.O. BOX #1737
BOCA RATON, FL
PHONE: 561-201-0190
E-MAIL: TRENT@ES-ENGINEERS.COM

FAE CONSULTING
MEP ENGINEERS
ADDRESS: 300 LOCK ROAD SUITE #302
DEERFIELD BEACH, FLORIDA 33442
PHONE: 561-391-9292 EXT. 302
E-MAIL: UIAFRATE@FAECONSULTING.COM

GRUBER CONSULTING ENGINEERS
CIVIL ENGINEER
ADDRESS: 2475 MERCER AVE
WEST PALM BEACH, FL 33401
PHONE: 561-312-2041
E-MAIL: CHAD@GRUBERENGINEERS.COM

ENVIRONMENT DESIGN GROUP
LANDSCAPE ARCHITECT
139 N COUNTY ROAD, SUITE 20-B
PALM BEACH, FL 33480
PHONE: 561-832-4600
E-MAIL: DUSTING@ENVIRONMENTDESIGNGROUP.COM

KYLE B FANT ARCHITECT # AR99255
INTERIOR DESIGNER # ID6422
AIA # 30425933 NCARB # 87929

Revisions:

COPYRIGHT 2021. THESE DRAWINGS ARE THE INSTRUMENT OF SERVICE TO THE PROJECT. THEY ARE NOT BIDDING OR DESIGN OR AS-BUILT. DESIGN. REVISIONS, REINFORCEMENTS AND PLANS INDICATED OR REPRESENTED BY THIS DRAWING. THESE DRAWINGS ARE THE PROPERTY OF THE ARCHITECT AND ARE NOT TO BE REPRODUCED, COPIED, REPRODUCED, DEVELOPED OR DEVELOPED FOR USE OR IN CONNECTION WITH THIS PROJECT OR ANY OTHER PROJECT WITHOUT THE WRITTEN PERMISSION OF THE ARCHITECT. ANY REPRODUCTION OR USE OF THESE DRAWINGS OR ANY PART THEREOF BY ANY PERSON, FIRM OR CORPORATION WITHOUT THE WRITTEN PERMISSION OF THE ARCHITECT IS A VIOLATION OF THE ARCHITECT'S RIGHTS.

Project no: 23.02.114
Date: 10.25.23
Drawn by: V. Antico
Project Manager: K. Fant

GEORGE & JOYCE MYKONIATIS
129 CHILEAN AVE

Project Address:
129 Chilean Ave,
Palm Beach, FL 33480

SHEET NAME

PROPOSED SOUTH
COLORED ELEVATION
WITH LANDSCAPE

SHEET NUMBER

A3.1.5

ARC-23-161
ZON-24-006



PROPOSED SOUTH ARRIVAL COLORED ELEVATION WITH LANDSCAPE & SITE

SCALE: 1/4" = 1'



- STEEL DOOR CUSTOM PAINTED.
FARROW & BALL PAINT, VERT DE
TERRE NO. 234.
- WROUGHT IRON RAILING
- TAPERED MISSION BARREL TILE.
COLOR: SANTA BARBARA TAUPE
SMOKE & TOBACCO WITH SUBTLE
MORTAL WEEPS
- STUCCO CORNICE DETAIL
- COPPER GUTTER & GUTTER BOX
PAINTED WHITE
- SHUTTERED WINDOW. SHUTTER
PAINTED WITH BENJAMIN MOORE
MOUNTAIN PEAK WHITE OC-121
- STUCCO VENT DETAIL
- WHITE SAW CUT CORAL STONE
TUSCAN ORDER ENTRY PORCH
- SPANISH REVIVAL LIGHTING
SCONCE. SPANISH STYLE 7249-1
- BRONZE BLACK STEEL WINDOWS
- CUSTOM NATURAL MAHOGANY
DOOR CLEAR FINISH FRONT DOOR.
- SOFT STUCCO CORNERS AT
EXTERIOR STUCCO WALLS &
OPENINGS
- STUCCO PLANTER BOX
- SPANISH SANTA BARBARA FINISH
STUCCO. BENJAMIN MOORE PAINT,
MOUNTAIN PEAK WHITE. OC-121
- WHITE SAW CUT CORAL STONE STEP

PROPOSED ENLARGED SOUTH ARRIVAL COLORED DETAIL ELEVATION

Bartholemew + Partners

ARCHITECTURE AND DESIGN
PROGETTO DI ARCHITETTURA

THE PLAZA CENTER
2514 ROYAL PALM WAY,
PENTHOUSE 600A
PALM BEACH, FLORIDA 33480
T: 561 481 0108
F: 561 481 0108
FL LIC. # AA26003943

BARTHOLEMWPARTNERS.COM

CONSULTANTS

ALLEY, MAAS, ROGERS, AND LINDSAY P.A.
ATTORNEY
ADDRESS: 340 ROYAL POINCIANA WAY, SUITE 321
PALM BEACH, FLORIDA 33480
PHONE: 561 459-1770
E-MAIL: TIM.HANLON@AMRL.COM

ES SOLUTIONS
STRUCTURAL ENGINEER
ADDRESS: 170 NE 2ND ST, P.O. BOX #1737
BOCA RATON, FL
PHONE: 561-201-0190
E-MAIL: TRENT@ES-ENGINEERS.COM

FAE CONSULTING
MEP ENGINEERS
ADDRESS: 300 LOCK ROAD SUITE #302
DEERFIELD BEACH, FLORIDA 33442
PHONE: 561-381-8202 EXT. 302
E-MAIL: UAFRATE@FAECONSULTING.COM

GRUBER CONSULTING ENGINEERS
CIVIL ENGINEER
ADDRESS: 2475 MERCER AVE
WEST PALM BEACH, FL 33411
PHONE: 561-312-2811
E-MAIL: CHAD@GRUBERENGINEERS.COM

ENVIRONMENT DESIGN GROUP
LANDSCAPE ARCHITECT
139 N COUNTY ROAD, SUITE 20-B
PALM BEACH, FL 33480
PHONE: 561-832-4600
E-MAIL: DUSTIN@ENVIRONMENTDESIGNGROUP.COM

KYLE B FANT ARCHITECT # AR29255
INTERIOR DESIGNER # 034622
AIA # 30425933 NCARB # 875029

Revisions:

CONCEPT DESIGN: THESE DRAWINGS ARE THE INSTRUMENT OF SERVICE TO THE PROJECT. THEY ARE THE PROPERTY OF BARTHOLEMEW + PARTNERS. ANY REUSE, REPRODUCTION, OR MODIFICATION OF THESE DRAWINGS WITHOUT THE WRITTEN PERMISSION OF BARTHOLEMEW + PARTNERS IS PROHIBITED. ANY REUSE, REPRODUCTION, OR MODIFICATION OF THESE DRAWINGS WITHOUT THE WRITTEN PERMISSION OF BARTHOLEMEW + PARTNERS IS PROHIBITED.

CONSTRUCTION ADMINISTRATION: AS THE TERMS SPECIFICALLY UNDERSTOOD, AND THAT A PROFESSIONAL ENGINEER OR ARCHITECT IS REQUIRED TO REVIEW AND APPROVE ANY CONSTRUCTION ADMINISTRATION. ANY REUSE, REPRODUCTION, OR MODIFICATION OF THESE DRAWINGS WITHOUT THE WRITTEN PERMISSION OF BARTHOLEMEW + PARTNERS IS PROHIBITED.

Project no: 23.02.114
Date: 10.25.23
Drawn by: V. Antico
Project Manager: K. Fant

GEORGE & JOYCE MYKONIATIS
129 CHILEAN AVE

Project Address:
129 Chilean Ave,
Palm Beach, FL 33480

SHEET NAME

SOUTH ELEVATION COLOR
DETAILS

SHEET NUMBER

A3.1.8

ARC-23-161
ZON-24-006

ARCHITECTURE AND DESIGN
PROGETTO DI ARCHITETTURA

BARTHOLEMEWPARTNERS.COM

ENVIRONMENT DESIGN GROUP
LANDSCAPE ARCHITECT
139 N COUNTY ROAD, SUITE 20-B
PALM BEACH, FL 33480
PHONE: 561-832-4600
E-MAIL: DUSTIN@ENVIRONMENTDESIGNGROUP.COM

Revisions:

Project no: 23.02.114
Date: 10.25.23
Drawn by: V. Antico
Project Manager: K. Fant

SHEET NAME

SHEET NUMBER

ARC-23-161
ZON-24-006

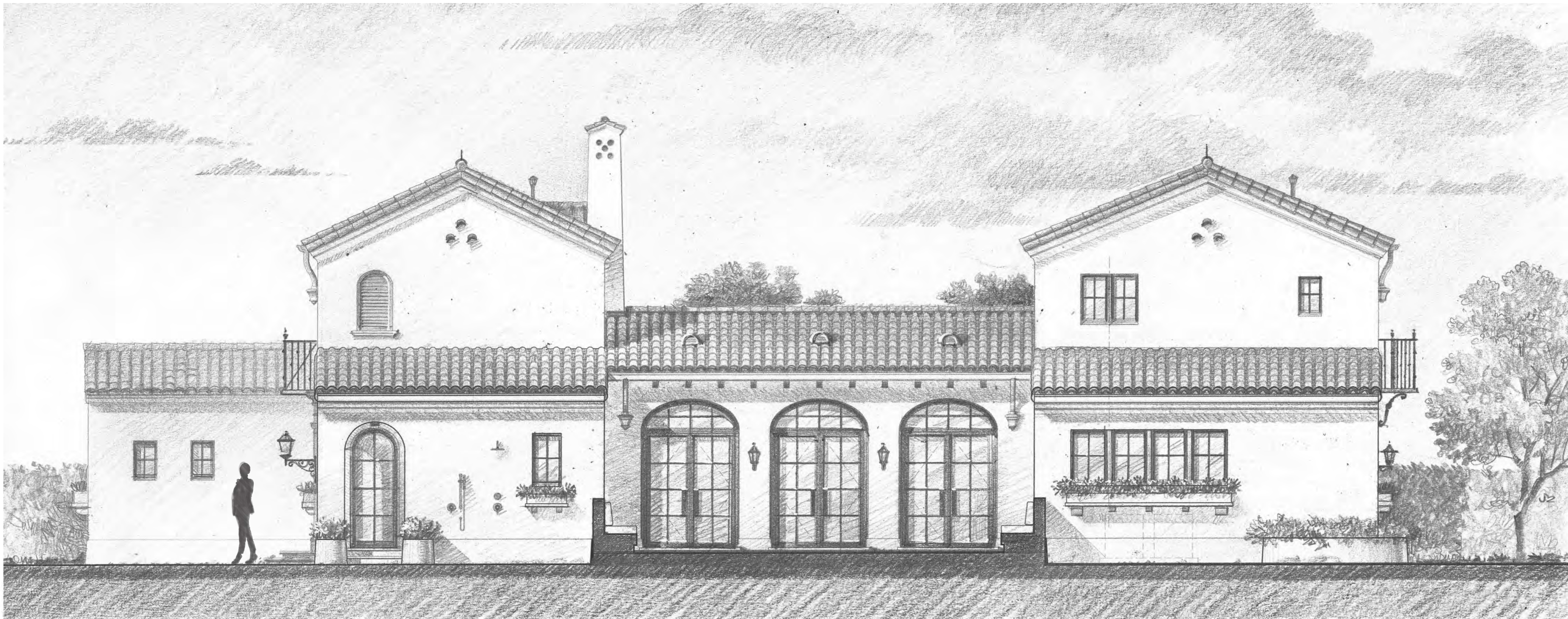

PROPERTY LINE

ALLOWABLE TOP OF PITCH ROOF
EL. +30'-0" (43.2 NAVD)

TOP OF PITCH ROOF
EL. +24'-0" (37.2 NAVD)

TOP OF TIE BEAM
EL. +18'-6" (31.8 NAVD)

TOP OF SUBFLOOR AT 2ND FLR
EL. +10'-0" (23.2 NAVD)

TOP OF CLG
EL. +9'-4" (22.5 NAVD)

TOP OF FIRST FINISH FLOOR (FFE)
EL. 0'-0" (13.2 NAVD)

PROPOSED EAST COURTYARD /SHADED ELEVATION

SCALE: 1/4" = 1'

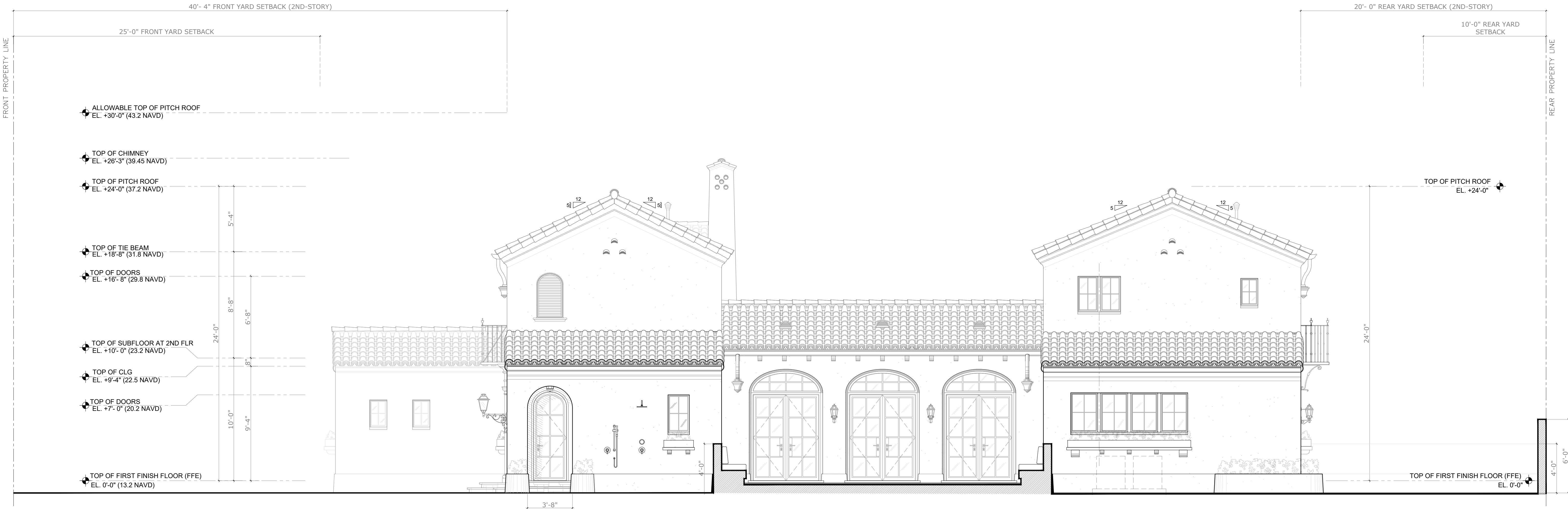

PROPOSED EAST COURTYARD ELEVATION

SCALE: 1/4" = 1'



PROPOSED EAST COURTYARD COLORED ELEVATION

SCALE: 1/4" = 1'

Bartholemew + Partners

ARCHITECTURE AND DESIGN
PROGETTO DI ARCHITETTURA

THE PLAZA CENTER
251A ROYAL PALM WAY,
PENTHOUSE 600A
PALM BEACH, FLORIDA 33480
T: 561 481 0108
F: 561 481 0108
FL LIC. # AA26003943

BARTHOLEMEWPARTNERS.COM

CONSULTANTS

ALLEY, MAAS, ROGERS, AND LINDSAY P.A.
ATTORNEY
ADDRESS: 340 ROYAL POINCIANA WAY, SUITE 321
PALM BEACH, FLORIDA 33480
PHONE: 561-659-1770
E-MAIL: TIM.HANLON@AMRL.COM

ES SOLUTIONS
STRUCTURAL ENGINEER
ADDRESS: 170 NE 2ND ST, P.O. BOX #1737
BOCA RATON, FL
PHONE: 561-201-0190
E-MAIL: TRENT@ES-ENGINEERS.COM

F&E CONSULTING
MEP ENGINEERS
ADDRESS: 300 LOCK ROAD SUITE #302
DEERFIELD BEACH, FLORIDA 33442
PHONE: 561-381-8200 EXT. 302
E-MAIL: UAFRAT@F&ECONSULTING.COM

GRUBER CONSULTING ENGINEERS
CIVIL ENGINEER
ADDRESS: 2475 MERCER AVE
WEST PALM BEACH, FL 33411
PHONE: 561-512-2841
E-MAIL: CHAD@GRUBERENGINEERS.COM

ENVIRONMENT DESIGN GROUP
LANDSCAPE ARCHITECT
139 N COUNTY ROAD, SUITE 20-B
PALM BEACH, FL 33480
PHONE: 561-832-4600
E-MAIL: DUSTIN@ENVIRONMENTDESIGNGROUP.COM

KYLE B FANT ARCHITECT # AR92255
INTERIOR DESIGNER # 034622
AIA # 30425933 NCARB # 875029

Revisions:

CONCEPT DESIGN: THESE DRAWINGS ARE THE INSTRUMENT OF SERVICE TO THE PROJECT. THEY ARE THE PROPERTY OF BARTHOLEMEW + PARTNERS. ANY REUSE, REPRODUCTION, OR MODIFICATION OF THESE DRAWINGS WITHOUT THE WRITTEN PERMISSION OF BARTHOLEMEW + PARTNERS IS PROHIBITED. ANY REUSE, REPRODUCTION, OR MODIFICATION OF THESE DRAWINGS WITHOUT THE WRITTEN PERMISSION OF BARTHOLEMEW + PARTNERS IS PROHIBITED.

CONSTRUCTION ADMINISTRATION: AS THE TERMS SPECIFICALLY UNDERSTOOD, AND THAT A PROFESSIONAL ENGINEER OR ARCHITECT IS REQUIRED TO REVIEW AND APPROVE ANY CONSTRUCTION ADMINISTRATION. THE CLIENT AGREES TO INDEMNIFY AND HOLD BARTHOLEMEW + PARTNERS HARMLESS FROM ANY AND ALL CLAIMS, DAMAGES, LOSSES, AND EXPENSES, INCLUDING REASONABLE ATTORNEY'S FEES, INCURRED BY THE CLIENT AND THEIR AGENTS, EMPLOYEES, OR SUBCONTRACTORS.

Project no: 23.02.114
Date: 10.25.23
Drawn by: V. Antico
Project Manager: K. Fant

GEORGE & JOYCE MYKONIATIS
129 CHILEAN AVE

Project Address:
129 Chilean Ave,
Palm Beach, FL 33480

SHEET NAME

PROPOSED EAST COLORED
ELEVATION WITH
LANDSCAPE

SHEET NUMBER

A3.2.3



PROPOSED EAST COURTYARD LANDSCAPE COLORED ELEVATION

SCALE: 1/4" = 1'

ARC-23-161
ZON-24-006

Bartholemew
+ Partners

ARCHITECTURE AND DESIGN
PROGETTO DI ARCHITETTURA

THE PLAZA CENTER
251A ROYAL PALM WAY,
PENTHOUSE 600A
PALM BEACH, FLORIDA 33480
T: 561 481 0108
F: 561 481 0108
FL LIC. # AA26003943

BARTHOLEMWPARTNERS.COM

CONSULTANTS

ALLEY, MAAS, ROGERS, AND LINDSAY P.A
ATTORNEY
ADDRESS: 340 ROYAL POINCIANA WAY, SUITE 321
PALM BEACH, FLORIDA 33480
PHONE: 561-659-1770
E-MAIL: TIM.HANLON@AMRL.COM

ES SOLUTIONS
STRUCTURAL ENGINEER
ADDRESS: 170 NE 2ND ST, P.O. BOX #1737
BOCA RATON, FL
PHONE: 561-201-0190
E-MAIL: TRENT@ES-ENGINEERS.COM

FAE CONSULTING
MEP ENGINEERS
ADDRESS: 300 LOCK ROAD SUITE #302
DEERFIELD BEACH, FLORIDA 33442
PHONE: 561-381-8200 EXT. 302
E-MAIL: UAFRATE@FAECONSULTING.COM

GRUBER CONSULTING ENGINEERS
CIVIL ENGINEER
ADDRESS: 2475 MERCER AVE
WEST PALM BEACH, FL 33411
PHONE: 561-512-2841
E-MAIL: CHAD@GRUBERENGINEERS.COM

ENVIRONMENT DESIGN GROUP
LANDSCAPE ARCHITECT
139 N COUNTY ROAD, SUITE 20-B
PALM BEACH, FL 33480
PHONE: 561-832-4600
E-MAIL: DUSTIN@ENVIRONMENTDESIGNGROUP.COM

KYLE B FANT ARCHITECT # AR09255
INTERIOR DESIGNER # 034622
AIA # 30425933 NCARB # 875029

Revisions:

CONSENT: SEE THESE DRAWINGS ARE THE INSTRUMENT OF SERVICE TO THE PROJECT. THEY ARE THE PROPERTY OF THE FIRM. ALL RIGHTS RESERVED. ANY REPRODUCTION OR TRANSMISSION OF THESE DRAWINGS WITHOUT THE WRITTEN PERMISSION OF THE FIRM IS PROHIBITED. THE FIRM ASSUMES NO LIABILITY FOR ANY DAMAGE OR LOSS OF ANY KIND, INCLUDING BUT NOT LIMITED TO, LOSS OF PROFITS, LOSS OF REVENUE, LOSS OF DATA, OR ANY OTHER LOSS, ARISING FROM THE USE OF THESE DRAWINGS, WHETHER OR NOT SUCH LOSS IS CAUSED IN WHOLE OR IN PART BY THE NEGLIGENCE OF THE FIRM OR ITS EMPLOYEES, AGENTS, OR SUBCONTRACTORS.

Project no: 23.02.114
Date: 10.25.23
Drawn by: V. Antico
Project Manager: K. Fant

GEORGE & JOYCE MYKONIATIS
129 CHILEAN AVE

Project Address:
129 Chilean Ave,
Palm Beach, FL 33480

SHEET NAME

PROPOSED EAST COLORED
ELEVATION WITH
LANDSCAPE

SHEET NUMBER

A3.2.4

Part VI
PROPOSED HOME ELEVATIONS
129 Chilean Avenue



PROPOSED SHADED SOUTH ARRIVAL ELEVATION

SCALE: 3/8" = 1'

ARC-23-161
ZON-24-006

Bartholemew + Partners

ARCHITECTURE AND DESIGN
PROGETTO DI ARCHITETTURA

THE PLAZA CENTER
2514 ROYAL PALM WAY, PENTHOUSE 600A
PALM BEACH, FLORIDA 33480
T: 561 461 0108
F: 561 461 0106
FL LIC. # A426003943

BARTHOLEMWPARTNERS.COM

ES SOLUTIONS
STRUCTURAL ENGINEER
ADDRESS: 110 NE 2ND ST, P.O. BOX #1737
BOCA RATON, FL
PHONE: 561-291-0190
E-MAIL: TRENT@ES-ENGINEERS.COM

ALLEY, MAAS, ROGERS, AND LINDSAY P.A.
ATTORNEY
ADDRESS: 340 ROYAL PONICIANA WAY, SUITE 321
PALM BEACH, FLORIDA 33480
PHONE: 561-655-1770
E-MAIL: TIM.HAN@MAMRL.COM

FAC CONSULTING
MEP ENGINEERS
ADDRESS: 500 LOCK ROAD SUITE #302
DEERFIELD BEACH, FLORIDA 33442
PHONE: 561-391-6262 EXT. 302
E-MAIL: ULRAT@FACCONSULTING.COM

GRUBER CONSULTING ENGINEERS
CIVIL ENGINEER
ADDRESS: 2475 MERCER AVE
WEST PALM BEACH, FL 33401
PHONE: 561-313-2041
E-MAIL: CHAD@GRUBERENGINEERS.COM

ENVIRONMENT DESIGN GROUP
LANDSCAPE ARCHITECT
139 N COUNTY ROAD, SUITE 20-B
PALM BEACH, FL 33480
PHONE: 561-432-4000
E-MAIL: DUSTIN@ENVIRONMENTDESIGNGROUP.COM

KYLE B FANT ARCHITECT # AR99255
INTERIOR DESIGNER # 034622
AIA # 30425933 NCARB # 875029

Revisions:

CONTRACTOR'S NOTE: THESE DRAWINGS ARE THE PROPERTY OF BARTHOLEMEW + PARTNERS. ANY REUSE, REPRODUCTION, OR MODIFICATION OF THESE DRAWINGS WITHOUT THE WRITTEN PERMISSION OF BARTHOLEMEW + PARTNERS IS STRICTLY PROHIBITED. THE CLIENT AGREES TO INDEMNIFY AND HOLD BARTHOLEMEW + PARTNERS HARMLESS FROM ANY AND ALL CLAIMS, DAMAGES, LOSSES, AND EXPENSES, INCLUDING ATTORNEY'S FEES, ARISING OUT OF OR RESULTING FROM THE CLIENT'S NEGLIGENCE OR THE NEGLIGENCE OF ANY SUBCONTRACTOR, EMPLOYEE, OR AGENT OF THE CLIENT, AND THEIR AGENTS, EMPLOYEES, OR SUBCONTRACTORS.

Project no: 23.02.114
Date: 10.25.23
Drawn by: V. Antico
Project Manager: K. Fant

GEORGE & JOYCE MYKONIATIS
129 CHILEAN AVE

Project Address:
129 Chilean Ave,
Palm Beach, FL 33480

SHEET NAME

PROPOSED SHADED SOUTH
ELEVATION

SHEET NUMBER

A3.1



PROPOSED SOUTH ARRIVAL ELEVATION

SCALE: 1/4" = 1'



PROPOSED SOUTH ARRIVAL COLORED ELEVATION

SCALE: 1/4" = 1'

Bartholemew + Partners

ARCHITECTURE AND DESIGN
PROGETTO DI ARCHITETTURA

THE PLAZA CENTER
251A ROYAL PALM WAY,
PENTHOUSE 600A
PALM BEACH, FLORIDA 33480
T: 561 481 0108
F: 561 481 0108
FL LIC. # AA26003943

BARTHOLEMWPARTNERS.COM

CONSULTANTS

ALLEY, MAAS, ROGERS, AND LINDSAY P.A
ATTORNEY
ADDRESS: 340 ROYAL POINCIANA WAY, SUITE 321
PALM BEACH, FLORIDA 33480
PHONE: 561-659-1770
E-MAIL: TIM.HANLON@AMRL.COM

ES SOLUTIONS
STRUCTURAL ENGINEER
ADDRESS: 170 NE 2ND ST, P.O. BOX #1737
BOCA RATON, FL
PHONE: 561-201-0190
E-MAIL: TRENT@ES-ENGINEERS.COM

FAE CONSULTING
MEP ENGINEERS
ADDRESS: 300 LOCK ROAD SUITE #302
DEERFIELD BEACH, FLORIDA 33442
PHONE: 561-381-2002 EXT. 302
E-MAIL: UAFRATE@FAECONSULTING.COM

GRUBER CONSULTING ENGINEERS
CIVIL ENGINEER
ADDRESS: 2475 MERCER AVE
WEST PALM BEACH, FL 33411
PHONE: 561-512-2811
E-MAIL: CHAD@GRUBERENGINEERS.COM

ENVIRONMENT DESIGN GROUP
LANDSCAPE ARCHITECT
139 N COUNTY ROAD, SUITE 20-B
PALM BEACH, FL 33480
PHONE: 561-832-4600
E-MAIL: DUSTIN@ENVIRONMENTDESIGNGROUP.COM

KYLE B FANT ARCHITECT # AR92255
INTERIOR DESIGNER # 034622
AIA # 30425933 NCARB # 87529

Revisions:

CONSENT: THE ARCHITECT'S DESIGN IS THE PROPERTY OF THE ARCHITECT AND IS NOT TO BE REPRODUCED OR USED IN ANY MANNER WITHOUT THE WRITTEN PERMISSION OF THE ARCHITECT. THE ARCHITECT'S DESIGN IS THE PROPERTY OF THE ARCHITECT AND IS NOT TO BE REPRODUCED OR USED IN ANY MANNER WITHOUT THE WRITTEN PERMISSION OF THE ARCHITECT. THE ARCHITECT'S DESIGN IS THE PROPERTY OF THE ARCHITECT AND IS NOT TO BE REPRODUCED OR USED IN ANY MANNER WITHOUT THE WRITTEN PERMISSION OF THE ARCHITECT.

Project no: 23.02.114
Date: 10.25.23
Drawn by: V. Antico
Project Manager: K. Fant

GEORGE & JOYCE MYKONIATIS
129 CHILEAN AVE

Project Address:
129 Chilean Ave,
Palm Beach, FL 33480

SHEET NAME

PROPOSED SOUTH
COLORED ELEVATION

SHEET NUMBER

A3.1.3



PROPOSED SOUTH ARRIVAL COLORED ELEVATION WITH LANDSCAPE

SCALE: 1/4" = 1'

ARCHITECTURE AND DESIGN
PROGETTO DI ARCHITETTURA

THE PLAZA CENTER
251A ROYAL PALM WAY,
PENTHOUSE 600A
PALM BEACH, FLORIDA 33480
T: 561 461 0108
F: 561 461 0106
FL LIC. # AA26003943

BARTHOLEMEWPARTNERS.COM

ALLEY, MAAS, ROGERS, AND LINDSAY P.A
ATTORNEY
ADDRESS: 340 ROYAL POINCIANA WAY, SUITE 321
PALM BEACH, FLORIDA 33480
PHONE: 561-659-1770
E-MAIL: TIM.HANLON@AMRL.COM

ES SOLUTIONS
STRUCTURAL ENGINEER
ADDRESS: 170 NE 2ND ST, P.O. BOX #1737
BOCA RATON, FL
PHONE: 561-201-0190
E-MAIL: TRENT@ES-ENGINEERS.COM

FAE CONSULTING
MEP ENGINEERS
ADDRESS: 300 LOCK ROAD SUITE #302
DEERFIELD BEACH, FLORIDA 33442
PHONE: 561-391-9292 EXT. 302
E-MAIL: UAFRATE@FAECONSULTING.COM

GRUBER CONSULTING ENGINEERS
CIVIL ENGINEER
ADDRESS: 2475 MERCER AVE
WEST PALM BEACH, FL 33401
PHONE: 561-312-2041
E-MAIL: CHAD@GRUBERENGINEERS.COM

ENVIRONMENT DESIGN GROUP
LANDSCAPE ARCHITECT
139 N COUNTY ROAD, SUITE 20-B
PALM BEACH, FL 33480
PHONE: 561-832-4600
E-MAIL: DUSTING@ENVIRONMENTDESIGNGROUP.COM

KYLE B FANT ARCHITECT # AR99255
INTERIOR DESIGNER # ID6422
AIA # 30425933 NCARB # 87929

Revisions:

[illegible]

Project no: 23.02.114
Date: 10.25.23
Drawn by: V. Antico
Project Manager: K. Fant

GEORGE & JOYCE MYKONIATIS
129 CHILEAN AVE

Project Address:
129 Chilean Ave,
Palm Beach, FL 33480

SHEET NAME

PROPOSED SOUTH
COLORED ELEVATION
WITH LANDSCAPE

SHEET NUMBER

A3.1.5

ARC-23-161
ZON-24-006



PROPOSED ENLARGED SOUTH ARRIVAL COLORED DETAIL ELEVATION

ARC-23-161
ZON-24-006

Bartholemew + Partners

ARCHITECTURE AND DESIGN
PROGETTO DI ARCHITETTURA

THE PLAZA CENTER
2514 ROYAL PALM WAY,
PENTHOUSE 600A
PALM BEACH, FLORIDA 33480
T: 561 481 0108
F: 561 481 0108
FL LIC. # AA26003943

BARTHOLEMWPARTNERS.COM

CONSULTANTS

ALLEY, MAAS, ROGERS, AND LINDSAY P.A.
ATTORNEY
ADDRESS: 340 ROYAL POINCIANA WAY, SUITE 321
PALM BEACH, FLORIDA 33480
PHONE: 561 459-1770
E-MAIL: TIM.HANLON@AMRL.COM

ES SOLUTIONS
STRUCTURAL ENGINEER
ADDRESS: 170 NE 2ND ST, P.O. BOX #1737
BOCA RATON, FL
PHONE: 561-201-0190
E-MAIL: TRENT@ES-ENGINEERS.COM

FAE CONSULTING
MEP ENGINEERS
ADDRESS: 300 LOCK ROAD SUITE #302
DEERFIELD BEACH, FLORIDA 33442
PHONE: 561-381-8202 EXT. 302
E-MAIL: UAFRATE@FAECONSULTING.COM

GRUBER CONSULTING ENGINEERS
CIVIL ENGINEER
ADDRESS: 2475 MERCER AVE
WEST PALM BEACH, FL 33411
PHONE: 561-312-2811
E-MAIL: CHAD@GRUBERENGINEERS.COM

ENVIRONMENT DESIGN GROUP
LANDSCAPE ARCHITECT
139 N COUNTY ROAD, SUITE 20-B
PALM BEACH, FL 33480
PHONE: 561-832-4600
E-MAIL: DUSTIN@ENVIRONMENTDESIGNGROUP.COM

KYLE B FANT ARCHITECT # AR29255
INTERIOR DESIGNER # 034622
AIA # 30425933 NCARB # 875029

Revisions:

CONCEPT DESIGN: THESE DRAWINGS ARE THE INSTRUMENT OF SERVICE TO THE PROJECT. THEY ARE THE PROPERTY OF BARTHOLEMEW + PARTNERS. ANY REUSE, REPRODUCTION, OR MODIFICATION OF THESE DRAWINGS WITHOUT THE WRITTEN PERMISSION OF BARTHOLEMEW + PARTNERS IS PROHIBITED. ANY REUSE, REPRODUCTION, OR MODIFICATION OF THESE DRAWINGS WITHOUT THE WRITTEN PERMISSION OF BARTHOLEMEW + PARTNERS IS PROHIBITED.

CONSTRUCTION ADMINISTRATION: AS THE TERMS SPECIFICALLY UNDERSTOOD, AND THAT A PROFESSIONAL ENGINEER OR ARCHITECT IS REQUIRED TO REVIEW AND APPROVE ANY CONSTRUCTION DOCUMENTS, THE CLIENT AGREES TO INDEMNIFY AND HOLD BARTHOLEMEW + PARTNERS HARMLESS FROM ANY AND ALL CLAIMS, DAMAGES, LOSSES, AND EXPENSES, INCLUDING REASONABLE ATTORNEY'S FEES, INCURRED BY THE CLIENT AND THEIR AGENTS, EMPLOYEES, OR SUBCONTRACTORS.

Project no: 23.02.114
Date: 10.25.23
Drawn by: V. Antico
Project Manager: K. Fant

GEORGE & JOYCE MYKONIATIS
129 CHILEAN AVE

Project Address:
129 Chilean Ave,
Palm Beach, FL 33480

SHEET NAME

SOUTH ELEVATION COLOR
DETAILS

SHEET NUMBER

A3.1.8

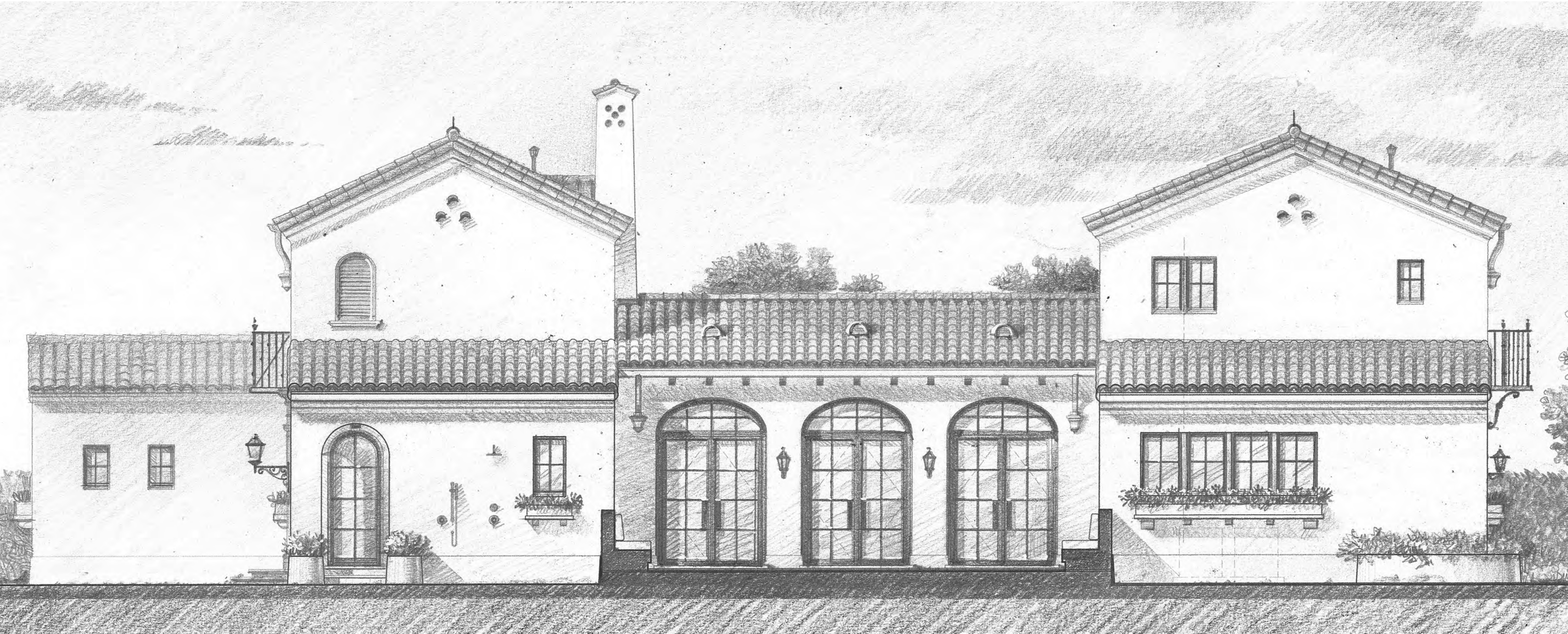

PROPOSED EAST COURTYARD SHADED ELEVATION

SCALE: 3/8" = 1'

Bartholemew + Partners

ARCHITECTURE AND DESIGN
PROGETTO DI ARCHITETTURA

THE PLAZA CENTER
2514 ROYAL PALM WAY, PENTHOUSE 600A
PALM BEACH, FLORIDA 33480
T: 561 461 0108
F: 561 461 0106
FL LIC. # A426003943

BARTHOLEMWPARTNERS.COM

ES SOLUTIONS
STRUCTURAL ENGINEER
ADDRESS: 110 NE 2ND ST, P.O. BOX #1737
BOCA RATON, FL
PHONE: 561-291-0190
E-MAIL: TRENT@ES-ENGINEERS.COM

ALLEY, MAAS, ROGERS, AND LINDSAY P.A.
ATTORNEY
ADDRESS: 340 ROYAL PONCIANA WAY, SUITE 321
PALM BEACH, FLORIDA 33480
PHONE: 561-655-1770
E-MAIL: TIM.HAN.ON@AMRL.COM

FAC CONSULTING
MEP ENGINEERS
ADDRESS: 500 LOCK ROAD SUITE #302
DEERFIELD BEACH, FLORIDA 33442
PHONE: 561-391-6262 EXT. 302
E-MAIL: UAFRAT@FACCONSULTING.COM

GRUBER CONSULTING ENGINEERS
CIVIL ENGINEER
ADDRESS: 5475 MERCER AVE
WEST PALM BEACH, FL 33401
PHONE: 561-315-2041
E-MAIL: CHAD@GRUBERENGINEERS.COM

ENVIRONMENT DESIGN GROUP
LANDSCAPE ARCHITECT
139 N COUNTY ROAD, SUITE 20-B
PALM BEACH, FL 33480
PHONE: 561-432-4000
E-MAIL: DUSTIN@ENVIRONMENTDESIGNGROUP.COM

KYLE B FANT ARCHITECT # AR09225
INTERIOR DESIGNER # 054622
AIA # 30425933 NCARB # 87509

Revisions:

CONTRACTOR: THE PLAZA CENTER
ARCHITECT: KYLE B FANT ARCHITECT
INTERIOR DESIGNER: KYLE B FANT
LANDSCAPE ARCHITECT: DUSTIN N ENVIRONMENT DESIGN GROUP
MEP ENGINEERS: FAC CONSULTING
STRUCTURAL ENGINEER: ES SOLUTIONS
ATTORNEY: ALLEY, MAAS, ROGERS, AND LINDSAY P.A.
CONSTRUCTION ADMINISTRATION: GEORGE & JOYCE MYKONIATIS
DATE: 10.25.23
PROJECT: 129 CHILEAN AVE, PALM BEACH, FL 33480
SHEET: 129 CHILEAN AVE, PALM BEACH, FL 33480
SHEET NAME: PROPOSED EAST SHADED ELEVATION

Project no: 23.02.114
Date: 10.25.23
Drawn by: V. Antico
Project Manager: K. Fant

GEORGE & JOYCE MYKONIATIS
129 CHILEAN AVE

Project Address:
129 Chilean Ave,
Palm Beach, FL 33480

SHEET NAME

PROPOSED EAST SHADED
ELEVATION

SHEET NUMBER

A3.2

ARC-23-161
ZON-24-006

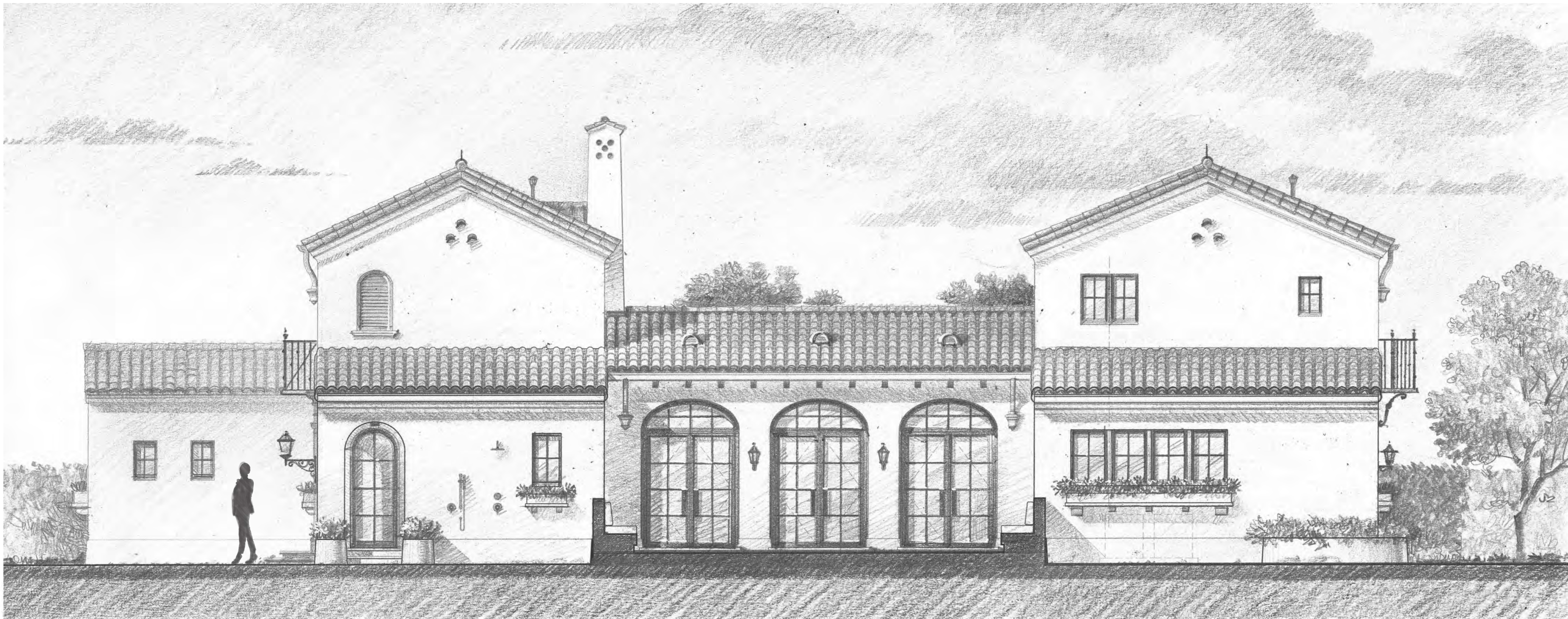

PROPOSED EAST COURTYARD /SHADED ELEVATION

SCALE: 1/4" = 1'

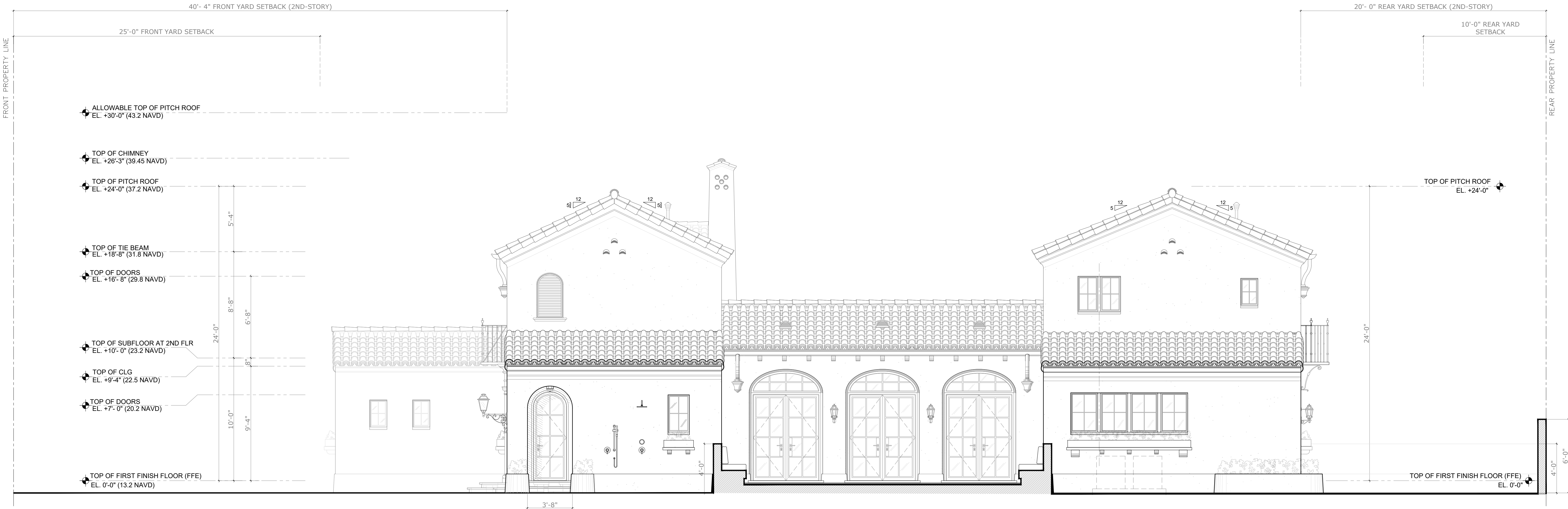

PROPOSED EAST COURTYARD ELEVATION

SCALE: 1/4" = 1'



PROPOSED EAST COURTYARD COLORED ELEVATION

SCALE: 1/4" = 1'

Bartholemew + Partners

ARCHITECTURE AND DESIGN
PROGETTO DI ARCHITETTURA

THE PLAZA CENTER
251A ROYAL PALM WAY,
PENTHOUSE 600A
PALM BEACH, FLORIDA 33480
T: 561 481 0108
F: 561 481 0108
FL LIC. # AA26003943

BARTHOLEMEWPARTNERS.COM

CONSULTANTS

ALLEY, MAAS, ROGERS, AND LINDSAY P.A.
ATTORNEY
ADDRESS: 340 ROYAL POINCIANA WAY, SUITE 321
PALM BEACH, FLORIDA 33480
PHONE: 561-659-1770
E-MAIL: TIM.HANLON@AMRL.COM

ES SOLUTIONS
STRUCTURAL ENGINEER
ADDRESS: 170 NE 2ND ST, P.O. BOX #1737
BOCA RATON, FL
PHONE: 561-201-0190
E-MAIL: TRENT@ES-ENGINEERS.COM

F&E CONSULTING
MEP ENGINEERS
ADDRESS: 300 LOCK ROAD SUITE #302
DEERFIELD BEACH, FLORIDA 33442
PHONE: 561-381-8200 EXT. 302
E-MAIL: UAFRAT@F&ECONSULTING.COM

GRUBER CONSULTING ENGINEERS
CIVIL ENGINEER
ADDRESS: 2475 MERCER AVE
WEST PALM BEACH, FL 33411
PHONE: 561-512-2841
E-MAIL: CHAD@GRUBERENGINEERS.COM

ENVIRONMENT DESIGN GROUP
LANDSCAPE ARCHITECT
139 N COUNTY ROAD, SUITE 20-B
PALM BEACH, FL 33480
PHONE: 561-832-4600
E-MAIL: DUSTIN@ENVIRONMENTDESIGNGROUP.COM

KYLE B FANT ARCHITECT # AR92255
INTERIOR DESIGNER # 034622
AIA # 30425933 NCARB # 875029

Revisions:

CONCEPT DESIGN: THESE DRAWINGS ARE THE INSTRUMENT OF SERVICE TO THE PROJECT. THEY ARE THE PROPERTY OF BARTHOLEMEW + PARTNERS. ANY REUSE, REPRODUCTION, OR MODIFICATION OF THESE DRAWINGS WITHOUT THE WRITTEN PERMISSION OF BARTHOLEMEW + PARTNERS IS PROHIBITED. ANY REUSE, REPRODUCTION, OR MODIFICATION OF THESE DRAWINGS WITHOUT THE WRITTEN PERMISSION OF BARTHOLEMEW + PARTNERS IS PROHIBITED.

CONSTRUCTION ADMINISTRATION: AS THE TERMS SPECIFICALLY UNDERSTOOD, AND THAT A PROFESSIONAL ENGINEER OR ARCHITECT IS REQUIRED TO REVIEW AND APPROVE ANY CONSTRUCTION ADMINISTRATION. ANY REUSE, REPRODUCTION, OR MODIFICATION OF THESE DRAWINGS WITHOUT THE WRITTEN PERMISSION OF BARTHOLEMEW + PARTNERS IS PROHIBITED.

Project no: 23.02.114
Date: 10.25.23
Drawn by: V. Antico
Project Manager: K. Fant

GEORGE & JOYCE MYKONIATIS
129 CHILEAN AVE

Project Address:
129 Chilean Ave,
Palm Beach, FL 33480

SHEET NAME

PROPOSED EAST COLORED
ELEVATION WITH
LANDSCAPE

SHEET NUMBER

A3.2.3



PROPOSED EAST COURTYARD LANDSCAPE COLORED ELEVATION

SCALE: 1/4" = 1'

Bartholemew + Partners

ARCHITECTURE AND DESIGN
PROGETTO DI ARCHITETTURA

THE PLAZA CENTER
251A ROYAL PALM WAY,
PENTHOUSE 600A
PALM BEACH, FLORIDA 33480
T: 561 481 0108
F: 561 481 0108
FL LIC. # AA26003943

BARTHOLEMWPARTNERS.COM

CONSULTANTS

ALLEY, MAAS, ROGERS, AND LINDSAY P.A.
ATTORNEY
ADDRESS: 340 ROYAL POINCIANA WAY, SUITE 321
PALM BEACH, FLORIDA 33480
PHONE: 561-659-1770
E-MAIL: TIM.HANLON@AMRL.COM

ES SOLUTIONS
STRUCTURAL ENGINEER
ADDRESS: 170 NE 2ND ST, P.O. BOX #1737
BOCA RATON, FL
PHONE: 561-205-0190
E-MAIL: TRENT@ES-ENGINEERS.COM

FAE CONSULTING
MEP ENGINEERS
ADDRESS: 300 LOCK ROAD SUITE #302
DEERFIELD BEACH, FLORIDA 33442
PHONE: 561-381-8200 EXT. 302
E-MAIL: UAFRAT@FAECONSULTING.COM

GRUBER CONSULTING ENGINEERS
CIVIL ENGINEER
ADDRESS: 2475 MERCER AVE
WEST PALM BEACH, FL 33411
PHONE: 561-512-2811
E-MAIL: CHAD@GRUBERENGINEERS.COM

ENVIRONMENT DESIGN GROUP
LANDSCAPE ARCHITECT
139 N COUNTY ROAD, SUITE 20-B
PALM BEACH, FL 33480
PHONE: 561-832-4600
E-MAIL: DUSTIN@ENVIRONMENTDESIGNGROUP.COM

KYLE B FANT ARCHITECT # AR92255
INTERIOR DESIGNER # 034622
AIA # 30425933 NCARB # 875029

Revisions:

CONSENT: SEE THESE DRAWINGS ARE THE INSTRUMENT OF SERVICE TO THE PROJECT. THEY ARE THE PROPERTY OF BARTHOLEMEW + PARTNERS. ANY REUSE, REPRODUCTION, OR MODIFICATION OF THESE DRAWINGS WITHOUT THE WRITTEN PERMISSION OF BARTHOLEMEW + PARTNERS IS PROHIBITED. ANY REUSE, REPRODUCTION, OR MODIFICATION OF THESE DRAWINGS WITHOUT THE WRITTEN PERMISSION OF BARTHOLEMEW + PARTNERS IS PROHIBITED.

CONSTRUCTION ADMINISTRATION: AS THE TERMS SPECIFICALLY UNDERSTOOD, AND THAT A PROFESSIONAL ENGINEER OR ARCHITECT IS REQUIRED TO REVIEW AND APPROVE ANY CONSTRUCTION ADMINISTRATION. THE CLIENT AGREES TO INDEMNIFY AND HOLD BARTHOLEMEW + PARTNERS HARMLESS FROM ANY AND ALL CLAIMS, DAMAGES, LOSSES, AND EXPENSES, INCLUDING REASONABLE ATTORNEY'S FEES, INCURRED BY BARTHOLEMEW + PARTNERS IN CONNECTION WITH THE PROJECT.

Project no: 23.02.114
Date: 10.25.23
Drawn by: V. Antico
Project Manager: K. Fant

GEORGE & JOYCE MYKONIATIS
129 CHILEAN AVE

Project Address:
129 Chilean Ave,
Palm Beach, FL 33480

SHEET NAME

PROPOSED EAST COLORED
ELEVATION WITH
LANDSCAPE & SITE

SHEET NUMBER

A3.2.5

ARC-23-161
ZON-24-006

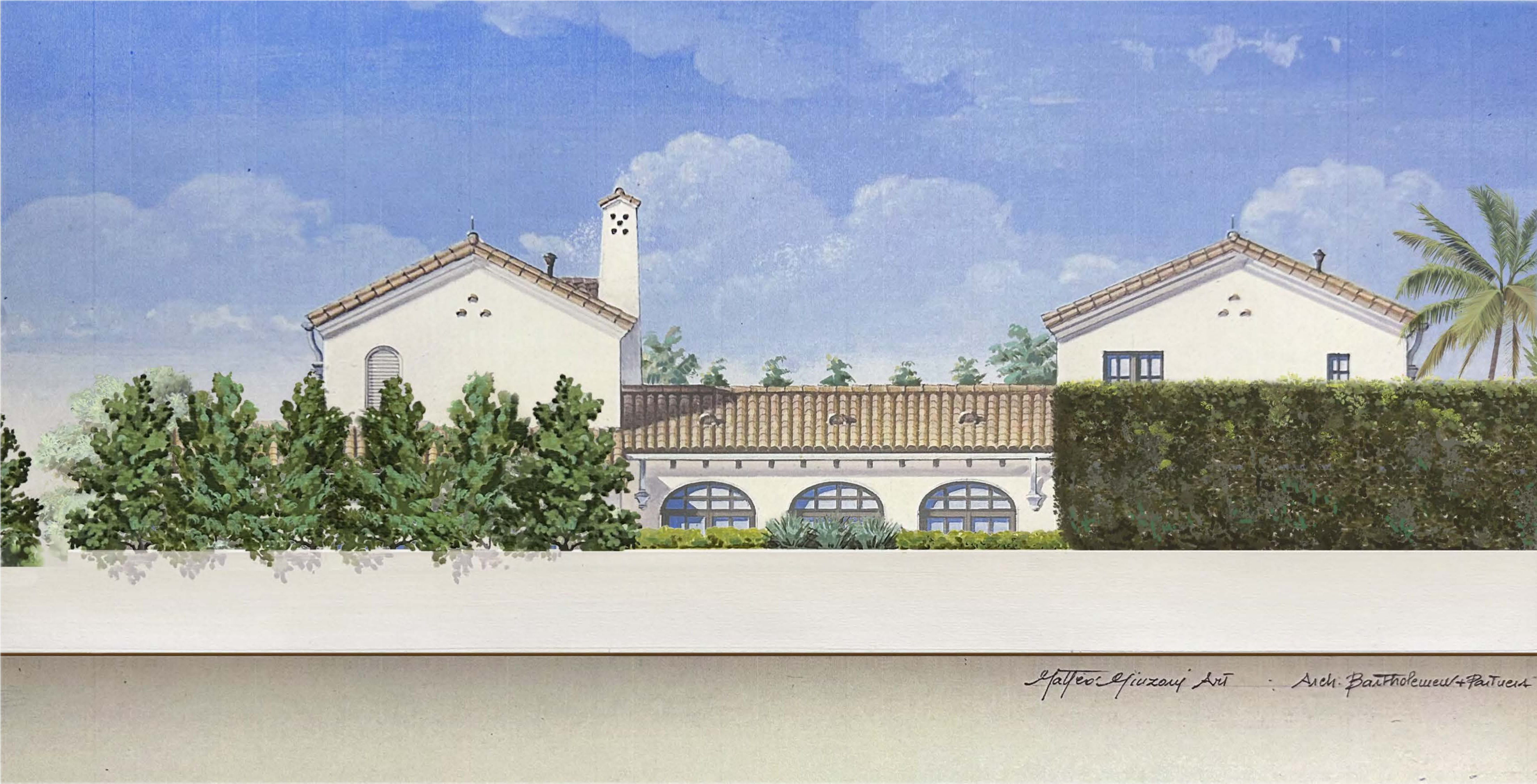

PROPOSED EAST COURTYARD LANDSCAPE COLORED ELEVATION

SCALE: 1/4" = 1'

Bartholemew + Partners

ARCHITECTURE AND DESIGN
PROGETTO DI ARCHITETTURA

THE PLAZA CENTER
251A ROYAL PALM WAY,
PENTHOUSE 600A
PALM BEACH, FLORIDA 33480
T: 561 481 0108
F: 561 481 0108
FL LIC. # AA26003943

BARTHOLEMWPARTNERS.COM

CONSULTANTS

ALLEY, MAAS, ROGERS, AND LINDSAY P.A
ATTORNEY
ADDRESS: 340 ROYAL POINCIANA WAY, SUITE 321
PALM BEACH, FLORIDA 33480
PHONE: 561-659-1770
E-MAIL: TIM.HANLON@AMRL.COM

ES SOLUTIONS
STRUCTURAL ENGINEER
ADDRESS: 170 NE 2ND ST, P.O. BOX #1737
BOCA RATON, FL
PHONE: 561-201-0190
E-MAIL: TRENT@ES-ENGINEERS.COM

FAE CONSULTING
MEP ENGINEERS
ADDRESS: 300 LOCK ROAD SUITE #302
DEERFIELD BEACH, FLORIDA 33442
PHONE: 561-381-8200 EXT. 302
E-MAIL: UAFRATE@FAECONSULTING.COM

GRUBER CONSULTING ENGINEERS
CIVIL ENGINEER
ADDRESS: 2475 MERCER AVE
WEST PALM BEACH, FL 33411
PHONE: 561-512-2841
E-MAIL: CHAD@GRUBERENGINEERS.COM

ENVIRONMENT DESIGN GROUP
LANDSCAPE ARCHITECT
139 N COUNTY ROAD, SUITE 20-B
PALM BEACH, FL 33480
PHONE: 561-832-4600
E-MAIL: DUSTIN@ENVIRONMENTDESIGNGROUP.COM

KYLE B FANT ARCHITECT # AR99255
INTERIOR DESIGNER # 034622
AIA # 30425933 NCARB # 875029

Revisions:

CONCEPT DESIGN: THESE DRAWINGS ARE THE INSTRUMENT OF SERVICE TO THE PROJECT. THEY ARE THE PROPERTY OF THE ARCHITECT. ANY REUSE, REPRODUCTION, OR MODIFICATION OF THESE DRAWINGS WITHOUT THE WRITTEN PERMISSION OF THE ARCHITECT IS PROHIBITED. ANY REUSE, REPRODUCTION, OR MODIFICATION OF THESE DRAWINGS WITHOUT THE WRITTEN PERMISSION OF THE ARCHITECT IS PROHIBITED. ANY REUSE, REPRODUCTION, OR MODIFICATION OF THESE DRAWINGS WITHOUT THE WRITTEN PERMISSION OF THE ARCHITECT IS PROHIBITED. ANY REUSE, REPRODUCTION, OR MODIFICATION OF THESE DRAWINGS WITHOUT THE WRITTEN PERMISSION OF THE ARCHITECT IS PROHIBITED.

Project no: 23.02.114
Date: 10.25.23
Drawn by: V. Antico
Project Manager: K. Fant

GEORGE & JOYCE MYKONIATIS
129 CHILEAN AVE

Project Address:
129 Chilean Ave,
Palm Beach, FL 33480

SHEET NAME

PROPOSED EAST COLORED
ELEVATION WITH
LANDSCAPE & SITE

SHEET NUMBER

A3.2.6



PROPOSED EAST ELEVATION

SCALE: 1/4" = 1'

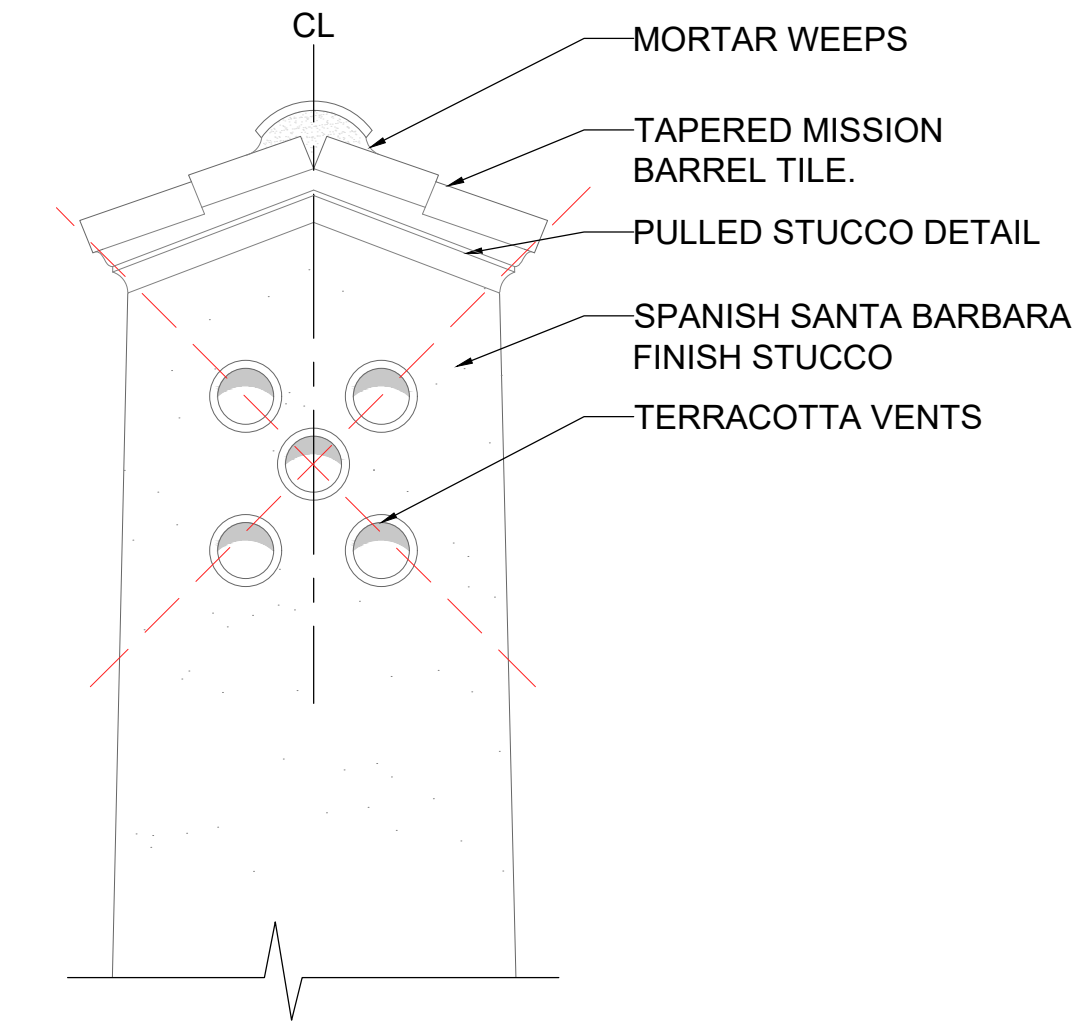

1 CHIMNEY DETAIL

SCALE: 1 1/2" = 1'

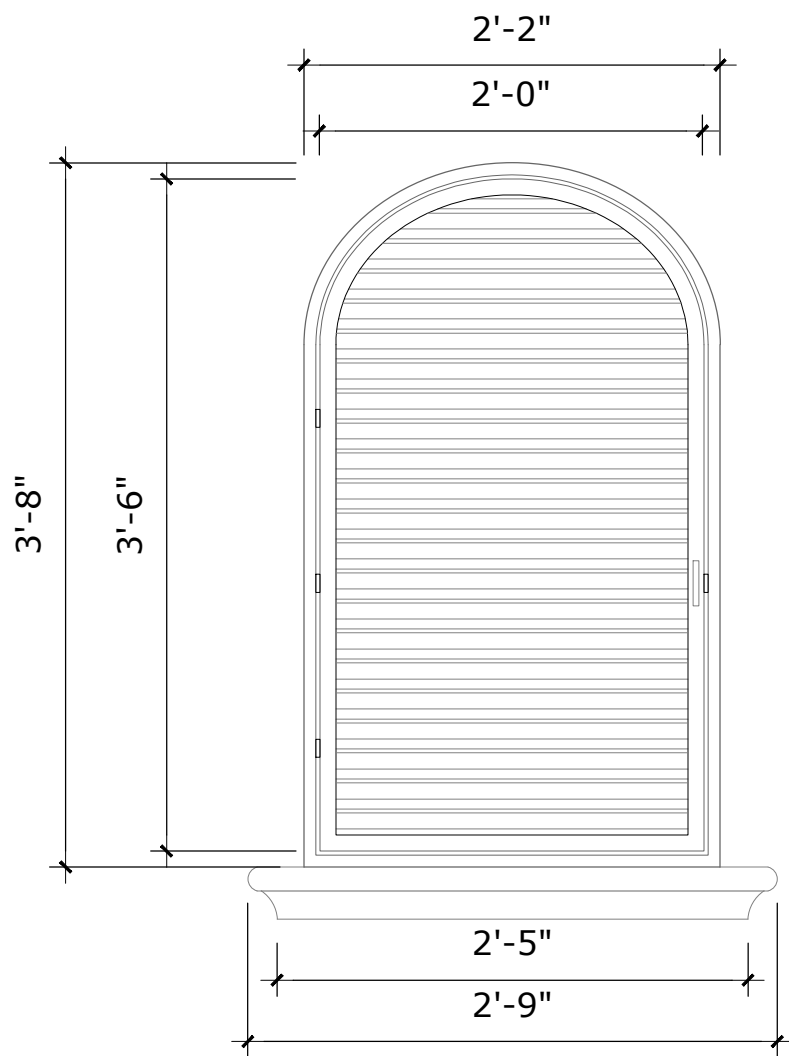

2 LOUVERED WINDOW DETAIL

SCALE: 1 1/2" = 1'

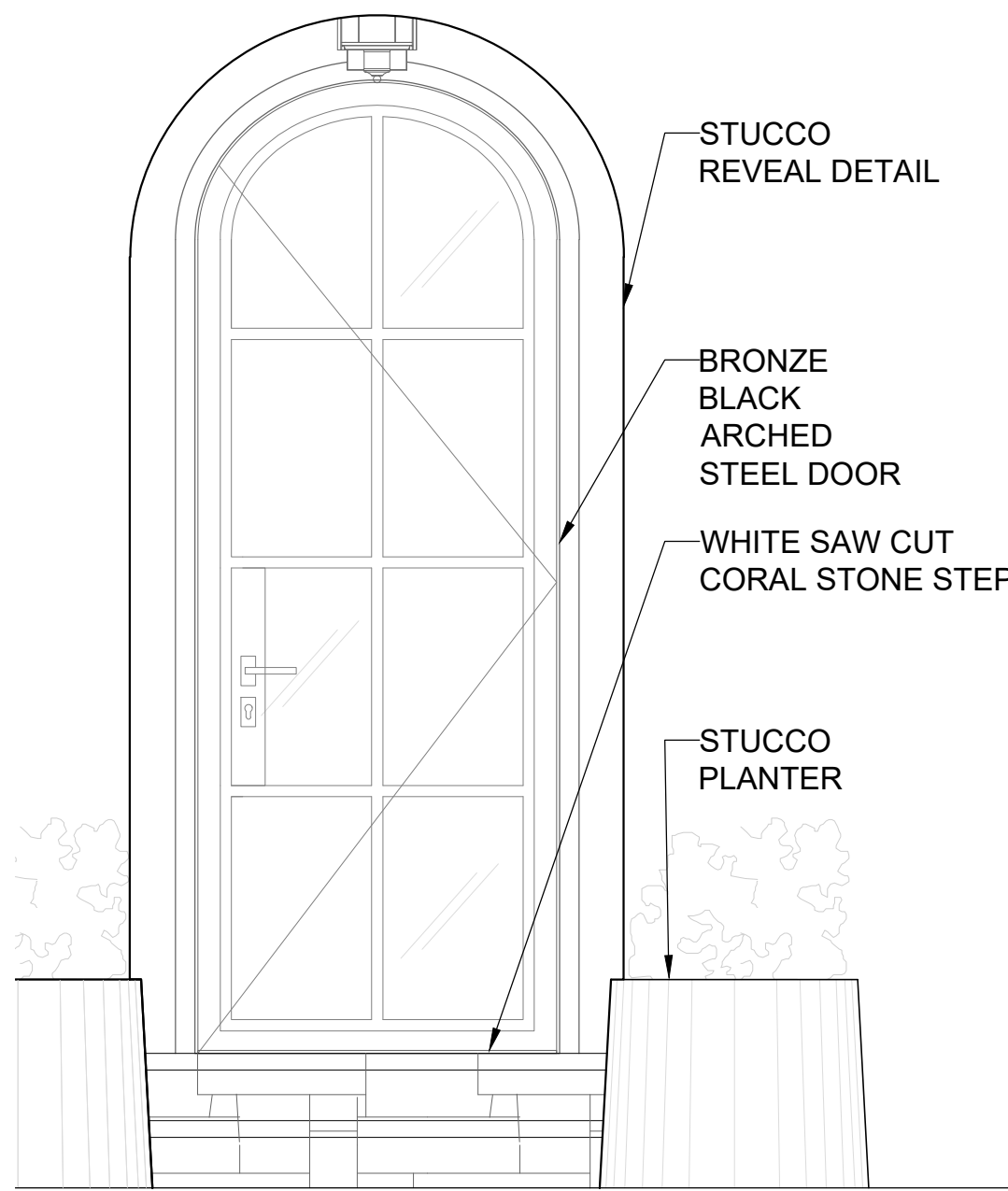

3 BEACH ACCESS DETAIL

SCALE: 1 1/2" = 1'

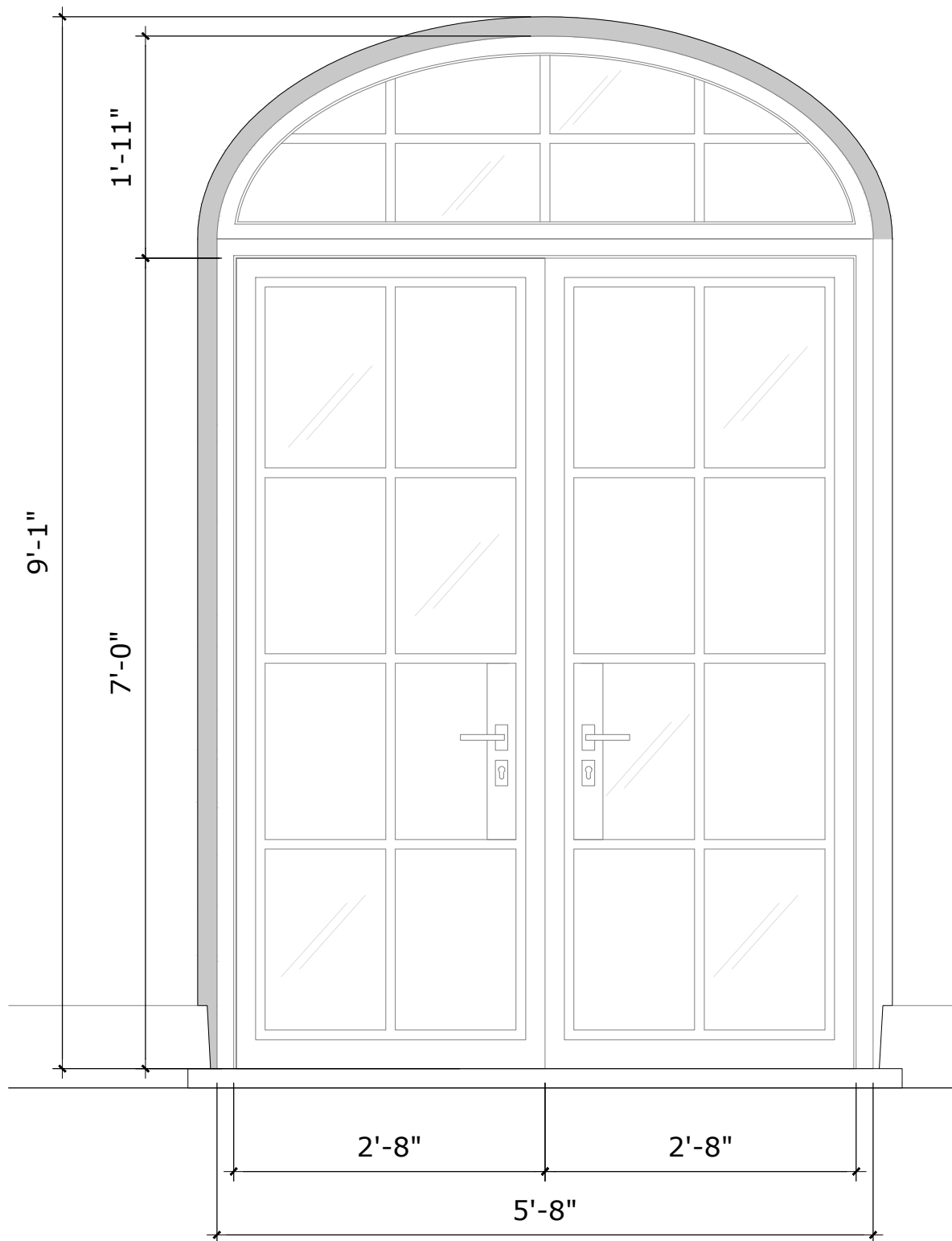

4 DOUBLE DOORS DETAIL

SCALE: 1 1/2" = 1'

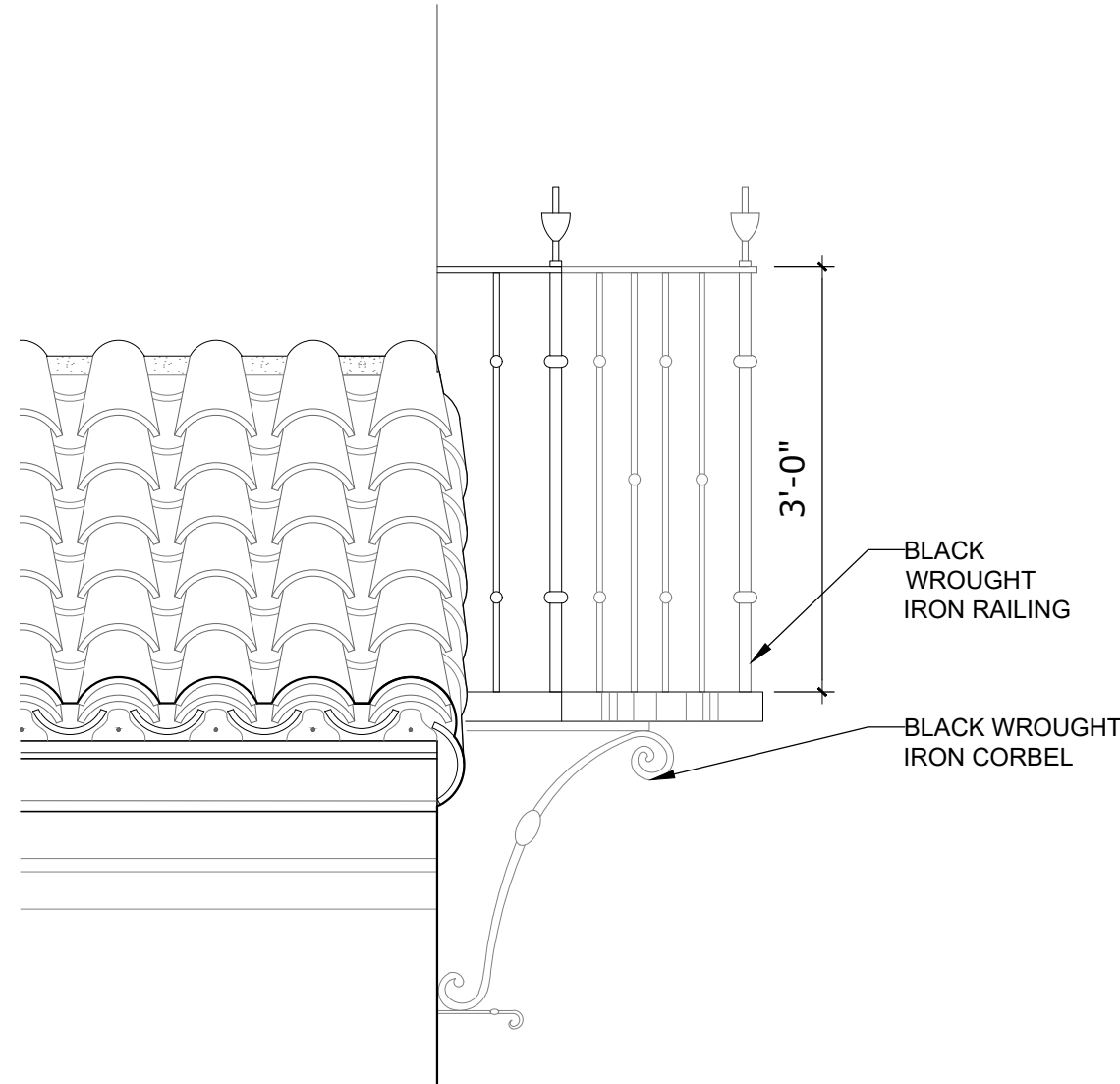

4 BALCONY DETAIL

SCALE: 1 1/2" = 1'

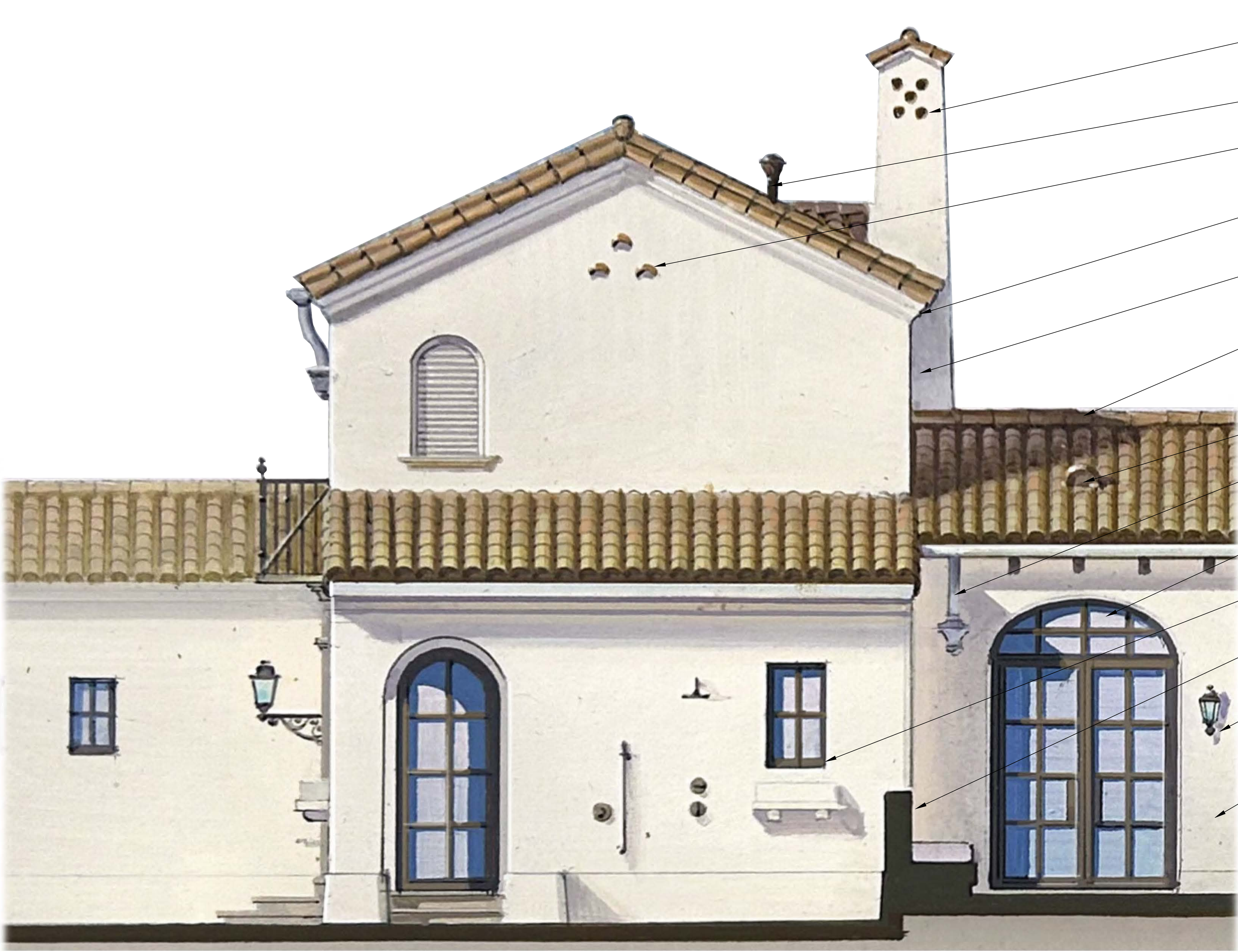

PROPOSED ENLARGED EAST COURTYARD COLORED DETAIL ELEVATION

Bartholemew
+ Partners

ARCHITECTURE AND DESIGN
PROGETTO DI ARCHITETTURA

THE PLAZA CENTER
251A ROYAL PALM WAY,
PENTHOUSE 600A
PALM BEACH, FLORIDA 33480
T: 561 481 0108
F: 561 481 0108
FL LIC. # AA26003943

BARTHOLEMWPARTNERS.COM

CONSULTANTS

ALLEY, MAAS, ROGERS, AND LINDSAY P.A.
ATTORNEY
ADDRESS: 340 ROYAL POINCIANA WAY, SUITE 321
PALM BEACH, FLORIDA 33480
PHONE: 561 459-1770
E-MAIL: TIM.HANLON@AMRL.COM

ES SOLUTIONS
STRUCTURAL ENGINEER
ADDRESS: 170 NE 2ND ST, P.O. BOX #1737
BOCA RATON, FL
PHONE: 561-201-0190
E-MAIL: TRENT@ES-ENGINEERS.COM

FAE CONSULTING
MEP ENGINEERS
ADDRESS: 300 LOCK ROAD SUITE #302
DEERFIELD BEACH, FLORIDA 33442
PHONE: 561-381-8202 EXT. 302
E-MAIL: UAFRATE@FAECONSULTING.COM

GRUBER CONSULTING ENGINEERS
CIVIL ENGINEER
ADDRESS: 2475 MERCER AVE
WEST PALM BEACH, FL 33411
PHONE: 561-512-2841
E-MAIL: CHAD@GRUBERENGINEERS.COM

ENVIRONMENT DESIGN GROUP
LANDSCAPE ARCHITECT
139 N COUNTY ROAD, SUITE 20-B
PALM BEACH, FL 33480
PHONE: 561-832-4600
E-MAIL: DUSTIN@ENVIRONMENTDESIGNGROUP.COM

KYLE B FANT ARCHITECT # AR09225
INTERIOR DESIGNER # 034622
AIA # 30425933 NCARB # 87509

Revisions:

CONCEPT DESIGN: THESE DRAWINGS ARE THE INSTRUMENT OF SERVICE TO THE PROJECT. THEY ARE THE PROPERTY OF BARTHOLEMEW + PARTNERS. ANY REUSE, REPRODUCTION, OR MODIFICATION OF THESE DRAWINGS WITHOUT THE WRITTEN PERMISSION OF BARTHOLEMEW + PARTNERS IS PROHIBITED. ANY REUSE, REPRODUCTION, OR MODIFICATION OF THESE DRAWINGS WITHOUT THE WRITTEN PERMISSION OF BARTHOLEMEW + PARTNERS IS PROHIBITED. ANY REUSE, REPRODUCTION, OR MODIFICATION OF THESE DRAWINGS WITHOUT THE WRITTEN PERMISSION OF BARTHOLEMEW + PARTNERS IS PROHIBITED.

Project no: 23.02.114
Date: 10.25.23
Drawn by: V. Antico
Project Manager: K. Fant

GEORGE & JOYCE MYKONIATIS
129 CHILEAN AVE

Project Address:
129 Chilean Ave,
Palm Beach, FL 33480

SHEET NAME

PROPOSED EAST COLOR
DETAILS

SHEET NUMBER

A3.2.8

ARC-23-161
ZON-24-006



PROPOSED NORTH GARDEN SHADED ELEVATION

SCALE: 3/8" = 1'

A3.3



KYLE B FANT ARCHITECT # AR99255
INTERIOR DESIGNER # ID6422
AIA # 30425933 NCARB # 87929

Revisions:

COPYRIGHT 2001 THESE DRAWINGS ARE THE INSTRUMENT OF SERVICE TO THE PROJECT. THEY ARE NOT PRODUCTS OF DESIGN, ARCHITECTURAL, ENGINEERING, INTERIORS AND PLANNING IDEAS OR REPRESENTED BY THESE DRAWINGS. THE DESIGN AND THE DRAWINGS ARE THE PROPERTY OF THE ARCHITECT, ENGINEER, INTERIOR DESIGNER, DEVELOPER AND DEVELOPER FOR CON, ON AND IN CONNECTION WITH THIS PROJECT. NONE OF THE DRAWINGS, INFORMATION OR PLANS HEREIN MAY BE USED OR REPRODUCED TO ANY PERSON, FIRM OR CORPORATION WITHOUT THE WRITTEN PERMISSION OF BATH/CLERMONT + PARTNERS.

CONSTRUCTION ADMINISTRATION, AS THE TERM IS GENERALLY UNDERSTOOD, AND THAT OF ARCHITECT + PARTNERS, INCLUDING CONSTRUCTION TO PROVIDE ARCHITECTURAL SERVICES DURING CONSTRUCTION, INCLUDING ON-SITE MONITORING, SITE VISITS, SHOP DRAWINGS, AND GENERAL COORDINATION OF THE CONSTRUCTION PROCESS, AND HOLD HARMLESS BATH/CLERMONT + PARTNERS FROM ANY LIABILITY ARISING FROM ACTS OR OMISSIONS IN THE PERFORMANCE OF SUCH SERVICES DURING CONSTRUCTION. BATH/CLERMONT + PARTNERS, EMPLOYEES, AGENTS, AND SUBS, SHALL NOT BE

Project no: 23.02.114
Date: 10.25.23
Drawn by: V. Antico
Project Manager: K. Fant

GEORGE & JOYCE MYKONIATIS
129 CHILEAN AVE

Project Address:
129 Chilean Ave,
Palm Beach, FL 33480

SHEET NAME

PROPOSED NORTH
SHADED ELEVATION

SHEET NUMBER

A3.3.1

