

By yfigueroa at 1:19 pm, Dec 06, 2023

Professional Engineer Seal for Clemens Bruns, State of Florida, Registration Number AR8336, Expired Date 12/31/2019.

AR8336  
P.O. BOX 664160 VERO BEACH FLORIDA 32964  
EMAIL: CBS@CBSARCHS.COM  
WWW.CBSARCHS.COM  
PH: 772.231.1484

THE ASSOCIATES STUDIO, LLC

[illegible]

	
PROJECT NORTH	
PROJECT NO:	23-01
DRAWN BY:	TAS
CHECKED BY:	CBS
COPYRIGHT:	
©2023 CLEMENS BRUNS SCHAUB ARCHITECT & ASSOCIATES, P.A. THIS CONTRACT DOCUMENT IS THE PROPERTY OF CLEMENS BRUNS SCHAUB, ARCHITECT & ASSOCIATES, P.A. UNAUTHORIZED REPRODUCTION OR USE WILL BE PROSECUTED PURSUANT TO COPYRIGHT LAWS INCLUDING 1990 ARCHITECTURAL WORKS COPYRIGHT PROTECTION ACT.	



DRAWN BY: TAS

COPYRIGHT:

©2023 CLEMENS BRUNS SCHAUB ARCHITECT & ASSOCIATES, P.A. THIS CONTRACT DOCUMENT IS THE PROPERTY OF CLEMENS BRUNS SCHAUB, ARCHITECT & ASSOCIATES, P.A. UNAUTHORIZED REPRODUCTION OR USE WILL BE PROSECUTED PURSUANT TO COPYRIGHT LAWS INCLUDING 1990 ARCHITECTURAL WORKS COPYRIGHT PROTECTION ACT.

FIRST FLOOR PLAN

## A1.1

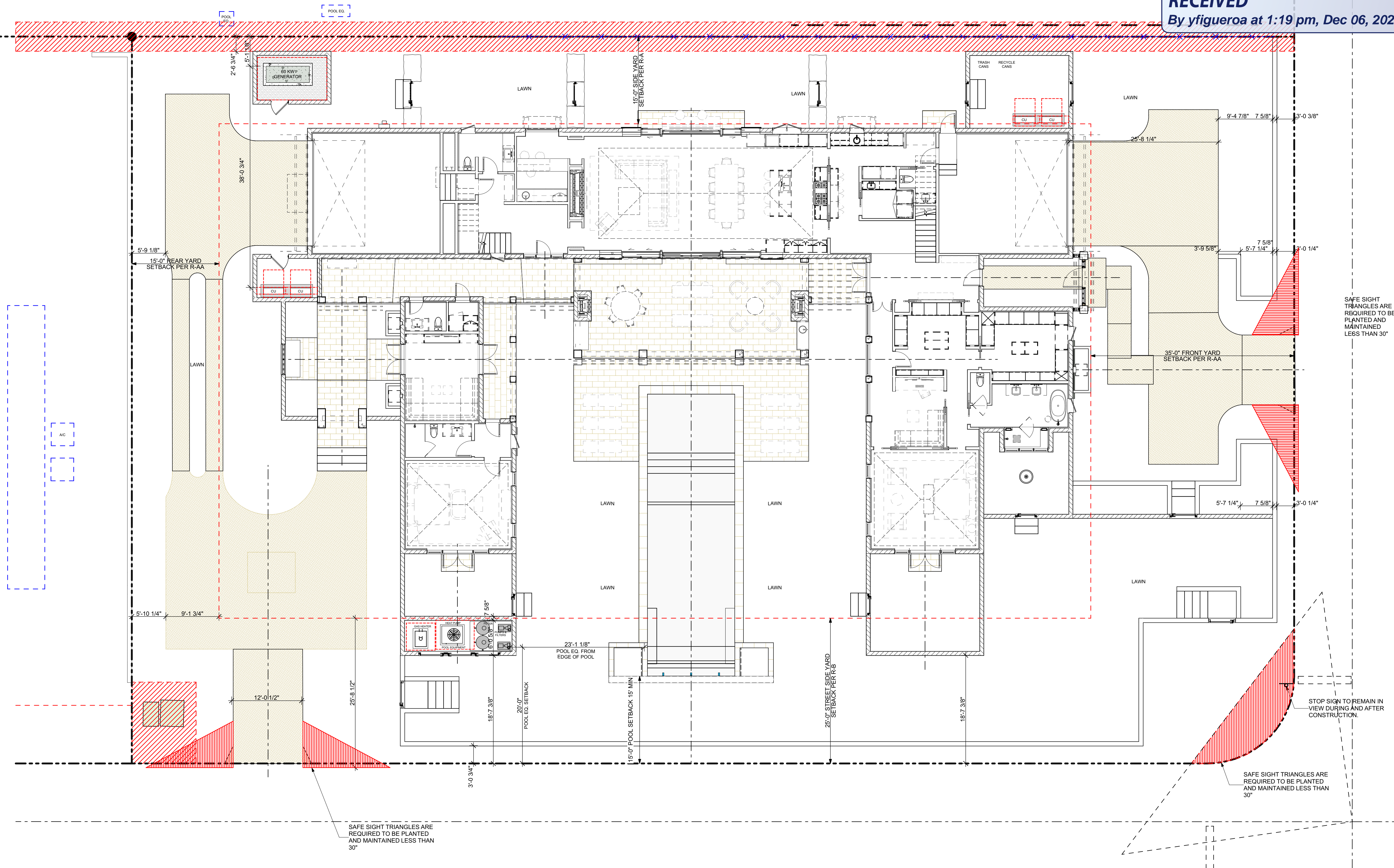

1  
A1.1

FIRST FLOOR PLAN

SCALE: 1/8" = 1'-0"

ARCOM REVIEW ARC-23-166  
(FINAL SUBMITTAL)



1150 N. OCEAN WAY  
ALM BEACH, FLORIDA 33480



P.O. BOX 664160 VERO BEACH FLORIDA 32964  
EMAIL: CBS@CBSARCHS.COM  
WWW.CBSARCHS.COM  
PH: 772.231.1484

DESIGN CONFORMS TO THE  
2020 FLORIDA BUILDING CODE RESIDENTIAL

664 AZALEA LANE  
VERO BEACH, FLORIDA 32963  
EMAIL: TAS@TAS-Studio.com  
www.TheAssociatesStudio.com  
Ph: 772.231.1484

[illegible]

REVISION NARRATIVE:



PROJECT NO: 23-01

DRAWN BY: TAS

CHECKED BY: CBS

**COPYRIGHT:**

©2023 CLEMENS BRUNS SCHAUB ARCHITECT & ASSOCIATES, P.A. THIS CONTRACT DOCUMENT IS THE PROPERTY OF CLEMENS BRUNS SCHAUB, ARCHITECT & ASSOCIATES, P.A. UNAUTHORIZED REPRODUCTION OR USE WILL BE PROSECUTED PURSUANT TO COPYRIGHT LAWS INCLUDING 1990 ARCHITECTURAL WORKS COPYRIGHT PROTECTION ACT.

SHEET TITLE:

## SECOND FLOOR PLAN

**ARCOM REVIEW ARC-23-166**  
 (FINAL SUBMITTAL)

## A1.2

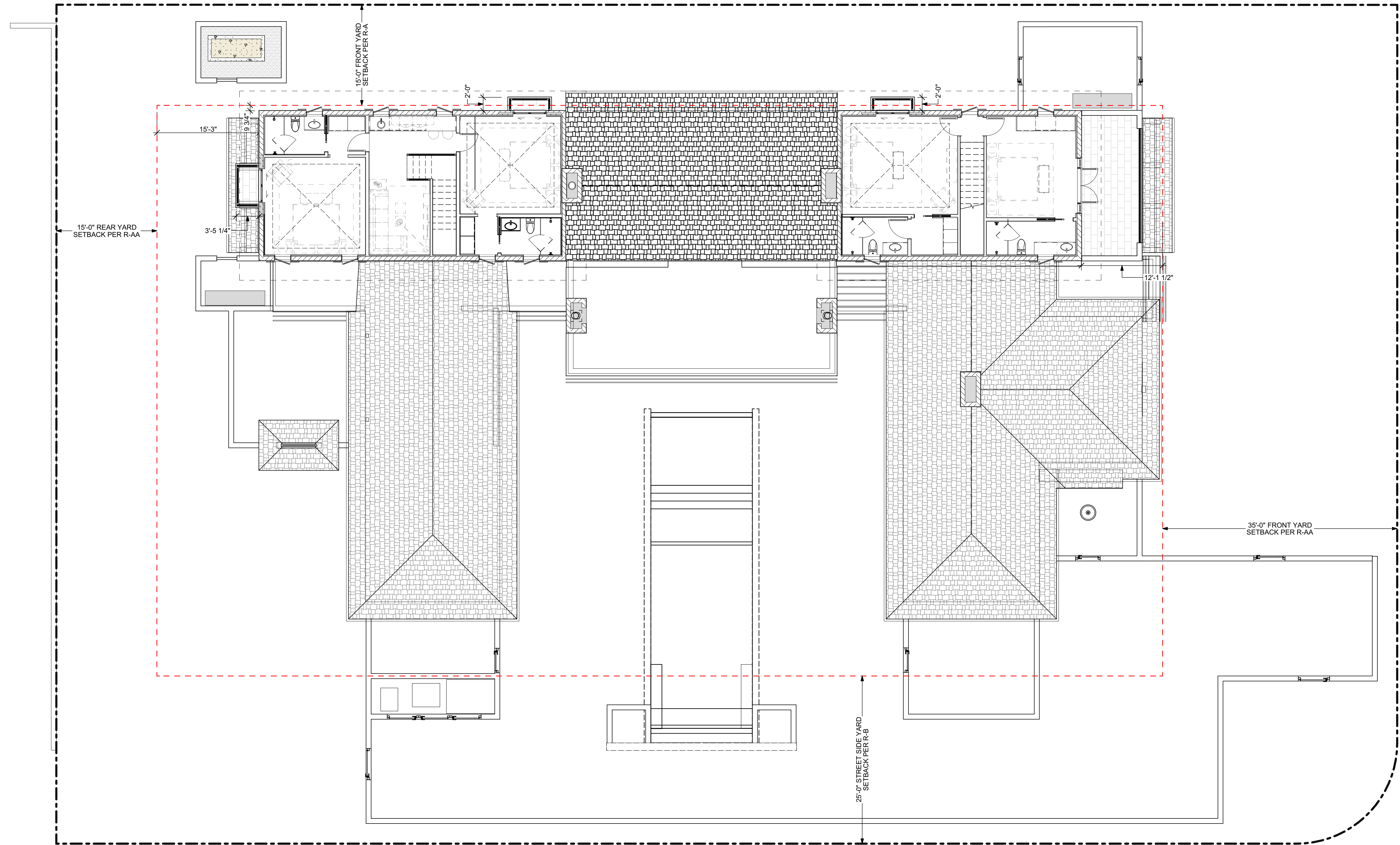

1  
A1.2

SECOND FLOOR PLAN

SCALE: 1/8" = 1'-0"

SCALE: 1/8" = 1'-0"

**BURNS  
RESIDENCE**  
1150 N. OCEAN WAY  
PALM BEACH, FLORIDA 33480

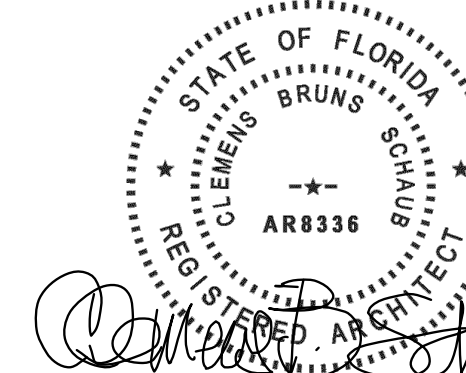

**CLEMENS BRUNS SCHAUB  
ARCHITECT & ASSOCIATES, PA**

AR8336  
P.O. BOX 664160 VERO BEACH FLORIDA 32964  
EMAIL: CBS@CBSARCHS.COM  
WWW.CBSARCHS.COM  
PH: 772.231.1484

DESIGN CONFORMS TO THE  
2020 FLORIDA BUILDING CODE RESIDENTIAL

THE ASSOCIATES STUDIO, LLC

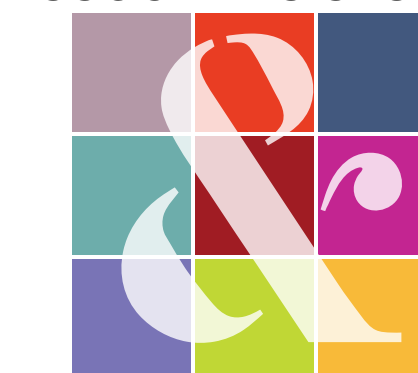

664 AZALEA LANE  
VERO BEACH, FLORIDA 32963  
EMAIL: TAS@TAS-Studio.com  
www.TheAssociatesStudio.com  
Ph: 772.231.1484

[illegible]

REVISION NARRATIVE:

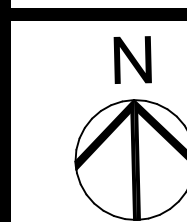

PROJECT NORTH

PROJECT NO:	23-01
-------------	-------

PROJECT NO:	25
DRAWN BY:	TAS

CHECKED BY: CBS

**COPYRIGHT:**  
©2023 CLEMENS BRUNS SCHAUB ARCHITECT & ASSOCIATES,  
P.A. THIS CONTRACT DOCUMENT IS THE PROPERTY OF  
CLEMENS BRUNS SCHAUB, ARCHITECT & ASSOCIATES, P.A.  
UNAUTHORIZED REPRODUCTION OR USE WILL BE  
PROSECUTED PURSUANT TO COPYRIGHT LAWS INCLUDING  
1990 ARCHITECTURAL WORKS COPYRIGHT PROTECTION ACT.

SHEET TITLE:

## ROOF PLAN

ARCOM REVIEW ARC-23-166  
(FINAL SUBMITTAL)

### A1.3

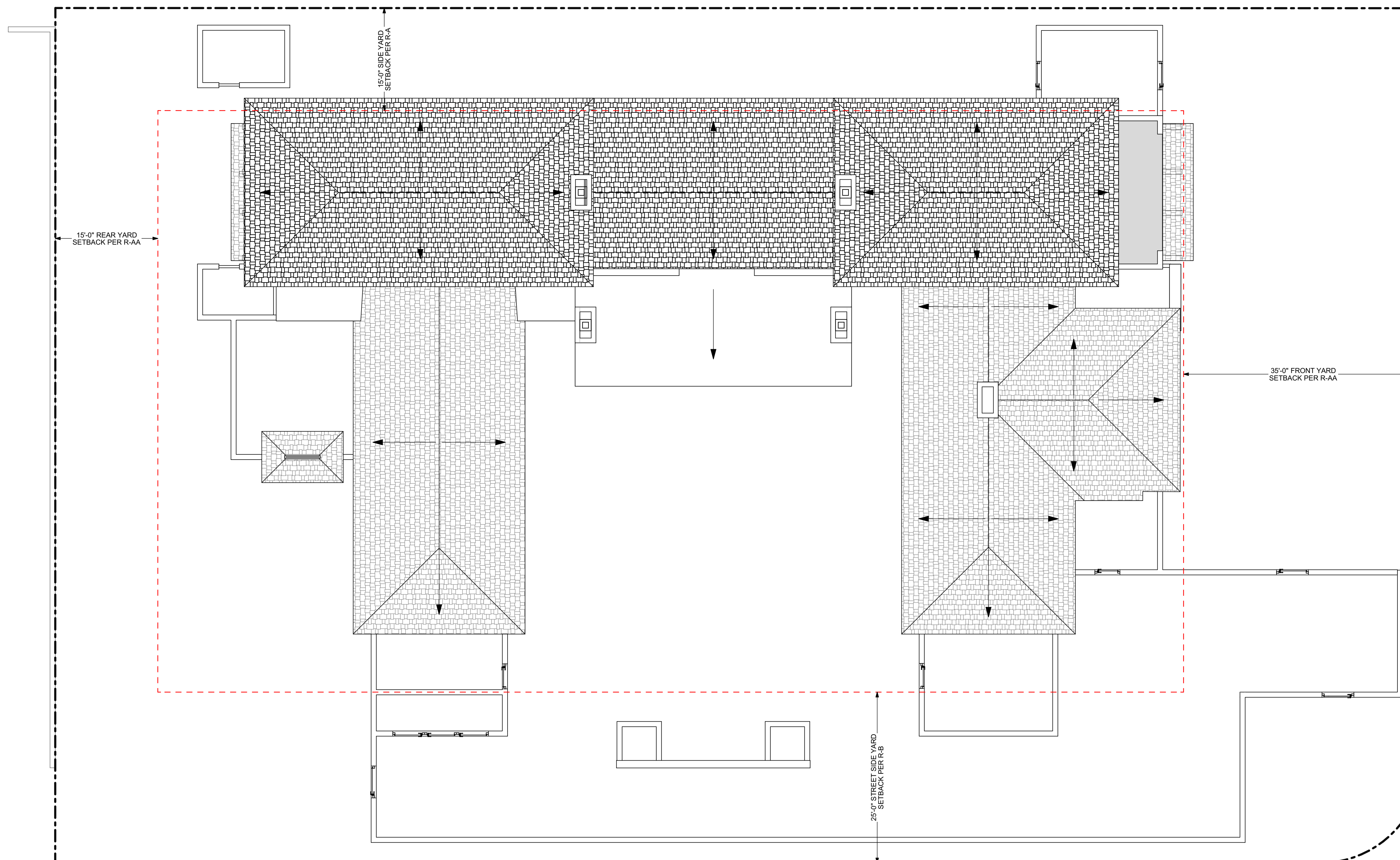

1  
A1.3

ROOF PLAN

SCALE: 1/8" = 1'-0"



1150 N. OCEAN WAY  
ALM BEACH, FLORIDA 33480



AR8336

P.O. BOX 664160 VERO BEACH FLORIDA 32964

EMAIL: CBS@CBSARCHS.COM

WWW.CBSARCHS.COM

1484

DESIGN CONFORMS TO THE  
2020 FLORIDA BUILDING CODE RESIDENTIAL

664 AZALEA LANE

VERO BEACH, FLORIDA 32963

EMAIL: [TAS@TAS-Studio.com](mailto:TAS@TAS-Studio.com)

.TheAssociatesStudio.com

Ph: 772.231.1484

[illegible]

REVISION NARRATIVE:

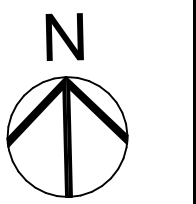

PROJECT NORTH

PROJECT NO: 23-01

DRAWN BY: TAS

CHECKED BY: CBS

**COPYRIGHT:**

©2023 CLEMENS BRUNS SCHAUB ARCHITECT & ASSOCIATES, P.A. THIS CONTRACT DOCUMENT IS THE PROPERTY OF CLEMENS BRUNS SCHAUB, ARCHITECT & ASSOCIATES, P.A. UNAUTHORIZED REPRODUCTION OR USE WILL BE PROSECUTED PURSUANT TO COPYRIGHT LAWS INCLUDING 1990 ARCHITECTURAL WORKS COPYRIGHT PROTECTION ACT.

SHEET TITLE:

## ELEVATIONS

ARCOM REVIEW ARC-23-166  
(FINAL SUBMITTAL)

## A1.4

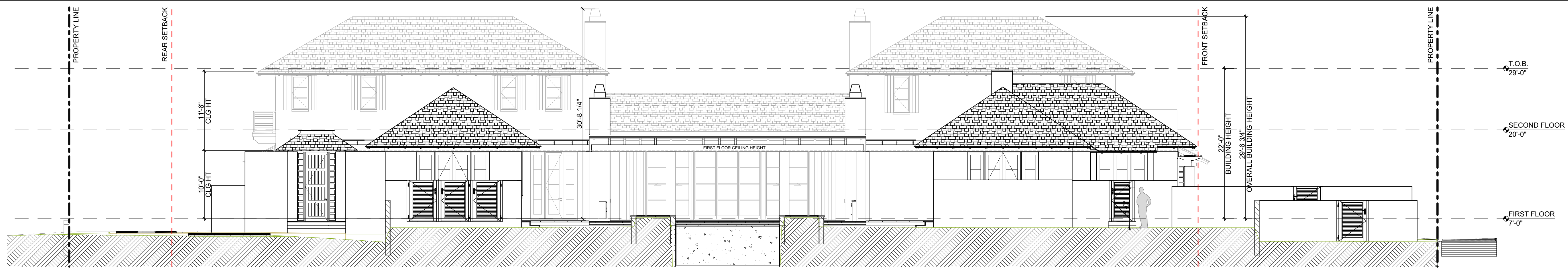

1 SOUTH ELEVATION  
A1.4 SCALE: 1/8" = 1'-0"

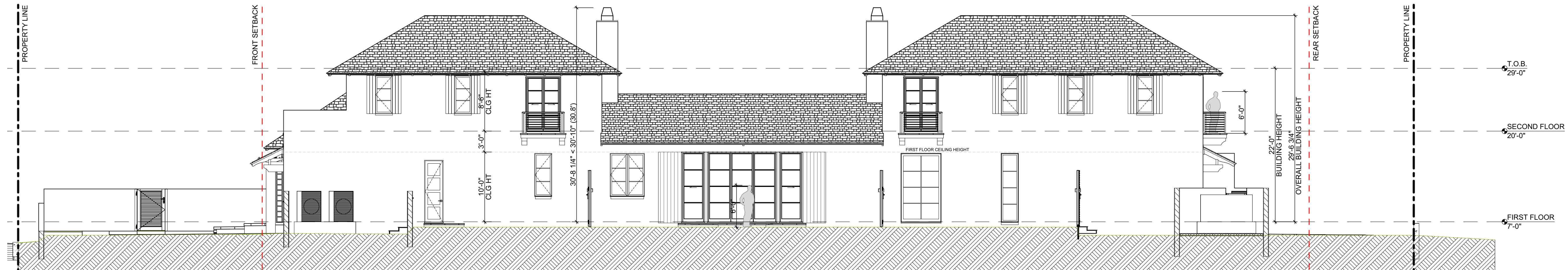

2 NORTH ELEVATION  
A1.4 SCALE: 1/8" = 1'-0"

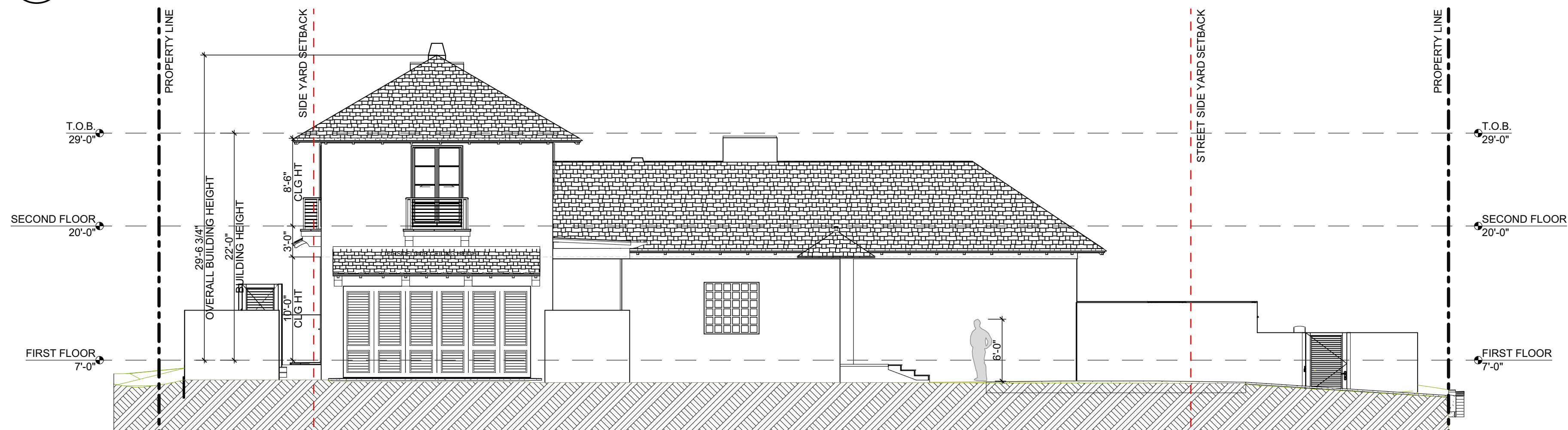

3  
A1.4

WEST ELEVATION

SCALE: 1/8" = 1'-0"

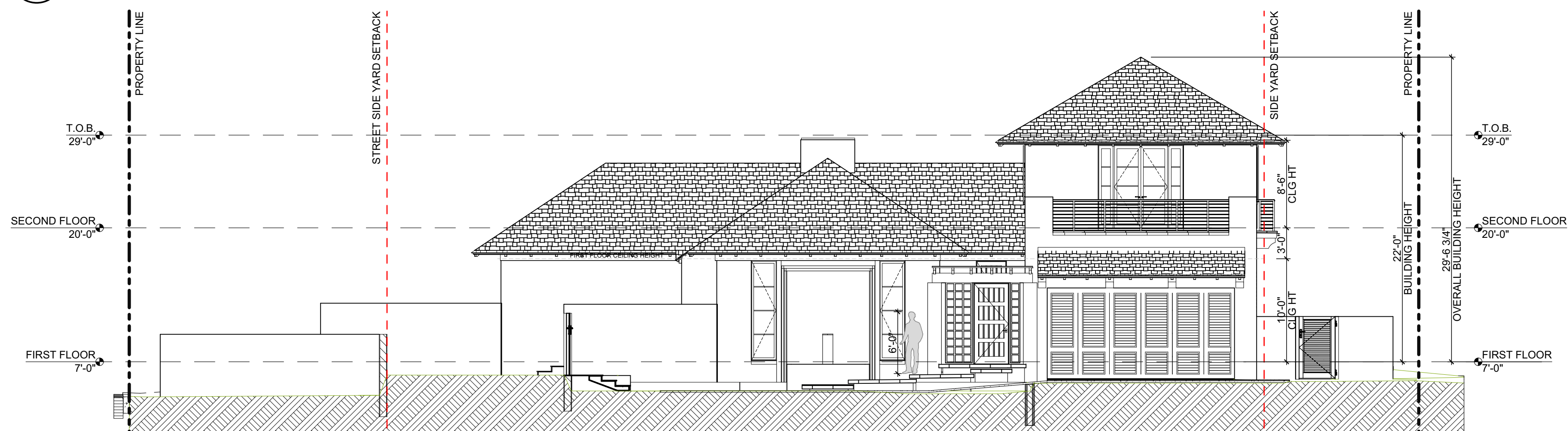

4  
A1.4

FRONT ELEVATION (EAST)

SCALE: 1/8" = 1'-0"



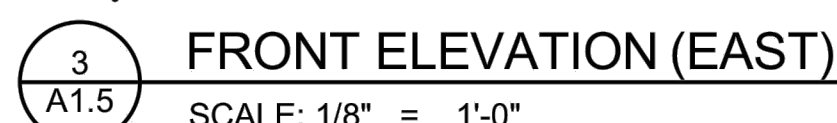

- 1 EXTERIOR - 1.00 (BUILDING ELEVATIONS)
- 1.01 PERFECTED CEDAR SHINGLES W/ 5" V EXPOSURE W/ CEDAR BREATHER ON PEEL & STICK WATERPROOFING, PER SPECIFICATIONS
- 1.04 CHIMNEY POT & RAIN GARD, SEE FIREPLACE DETAILS
- 1.05 "FEATHERED" MIXED RYS, TYPICAL
- 1.06 FALSE CHIMNEY / SKYLIGHT, SEE ARCHITECTURAL DETAILS
- 1.07 CUSTOM CHIMNEY SHROUD, SEE ARCHITECTURAL DETAILS
- 1.08 CHIMNEY MUST BE 2'-0" HIGHER THAN ANY ROOF WITH 10'-0" RADIUS, TYPICAL
- 1.11 JAMACAN RIDGE CAP, SEE ARCHITECTURAL DETAILS
- 1.12 CUSTOM CLAD/OVERHEAD SECTIONAL GARAGE DOOR
- 1.17 PERGOLA W/ COPPER CLADDING OVER MEMBRANE ROOF SYSTEM
- 1.20 CENTER RAFTER LATH ON WINDOWS, DOORS, POSTS, & COLUMNS, TYPICAL UNLESS NOTED OTHERWISE, SEE REFLECTED CEILING
- 1.21 PLANS FOR LOCATIONS/SPACING, COORDINATE WITH TRUSS/ROOF FRAMING
- 1.25 16" CONCRETE COLUMN W/ STUCCO, PER COLUMN SCHEDULE & DETAILS
- 1.26 OPERABLE SHUTTERS ALUMINUM (KYNAR FINISH)
- 1.28 STAINLESS STEEL CABLE RAILING W/ BRONZE POSTS, SEE ARCHITECTURAL DETAILS
- 1.31 1/4" HAND OF THE CRAFTSMAN PAINTED STUCCO FINISH
- 1.32 EXPRESSED STUCCO SILL, SEE WINDOW DETAILS
- 1.33 EXPRESSED STUCCO LINTELL
- 1.34 PAINTED STUCCO AT UNDERSIDE OF BALCONY
- 1.37 SHAPED STUCCO MOLDING, PAINTED
- 1.38 PAINTED STUCCO WITH TEXTURED FINISH

- 2.09 STRUCTURE – 2.00 (BUILDING SECTIONS/DETAILS)  
COPPER DRIP EDGE, TYPICAL

## A1.5







1  
A1.7 EAVE DETAIL TYP.  
SCALE: 1 1/2"= 1'-0"

2 COVERED LOGGIA EAVE DETAIL  
A1.7 SCALE: 1 1/2"= 1'-0"

6 BALCONY RAILING DETAIL  
A1.7 SCALE: 3" = 1'-0"

3  
A1.7

TYP. EAVE / FASCIA SET.

SCALE: 3" = 1'-0"

4  
A1.7

# HANDRAIL PROFILE

SCALE: 6" = 1'-0"

5 BALCONY RAILING SECTION  
A1.7 SCALE: 1" = 1'-0"

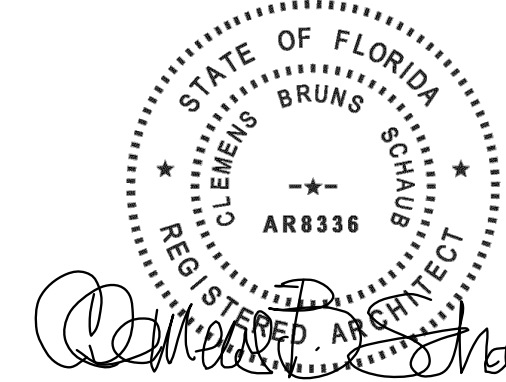

**CLEMENS BRUNS SCHAUB  
ARCHITECT & ASSOCIATES, PA**

AR8336  
P.O. BOX 664160 VERO BEACH FLORIDA 32964  
EMAIL: CBS@CBSARCHS.COM  
WWW.CBSARCHS.COM  
PH: 772.231.1484

DESIGN CONFORMS TO THE  
2020 FLORIDA BUILDING CODE RESIDENTIAL

THE ASSOCIATES STUDIO, LLC



664 AZALEA LANE  
VERO BEACH, FLORIDA 32963  
EMAIL: TAS@TAS-Studio.com  
www.TheAssociatesStudio.com  
Ph: 772.231.1484

[illegible]

REVISION NARRATIVE:

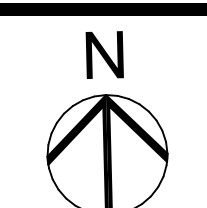

PROJECT NORTH

PROJECT NO:	23-01
-------------	-------

DRAWN BY:

CHECKED BY: CBS

COPYRIGHT:

©2023 CLEMENS BRUNS SCHAUB ARCHITECT & ASSOCIATES  
P.A. THIS CONTRACT DOCUMENT IS THE PROPERTY OF  
CLEMENS BRUNS SCHAUB, ARCHITECT & ASSOCIATES, P.A.  
UNAUTHORIZED REPRODUCTION OR USE WILL BE  
PROSECUTED PURSUANT TO COPYRIGHT LAWS INCLUDING  
1990 ARCHITECTURAL WORKS COPYRIGHT PROTECTION ACT

SHEET TITLE:

## ARCHITECTURAL DETAILS

ARCOM REVIEW ARC-23-166  
(FINAL SUBMITTAL)

## A1.7





## A1.8

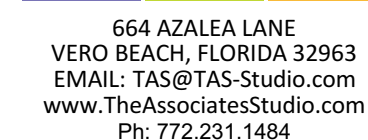

REVISION NARRATIVE:

## A1.9

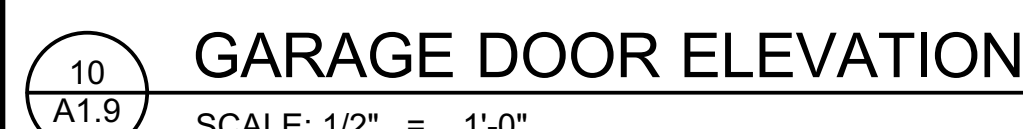



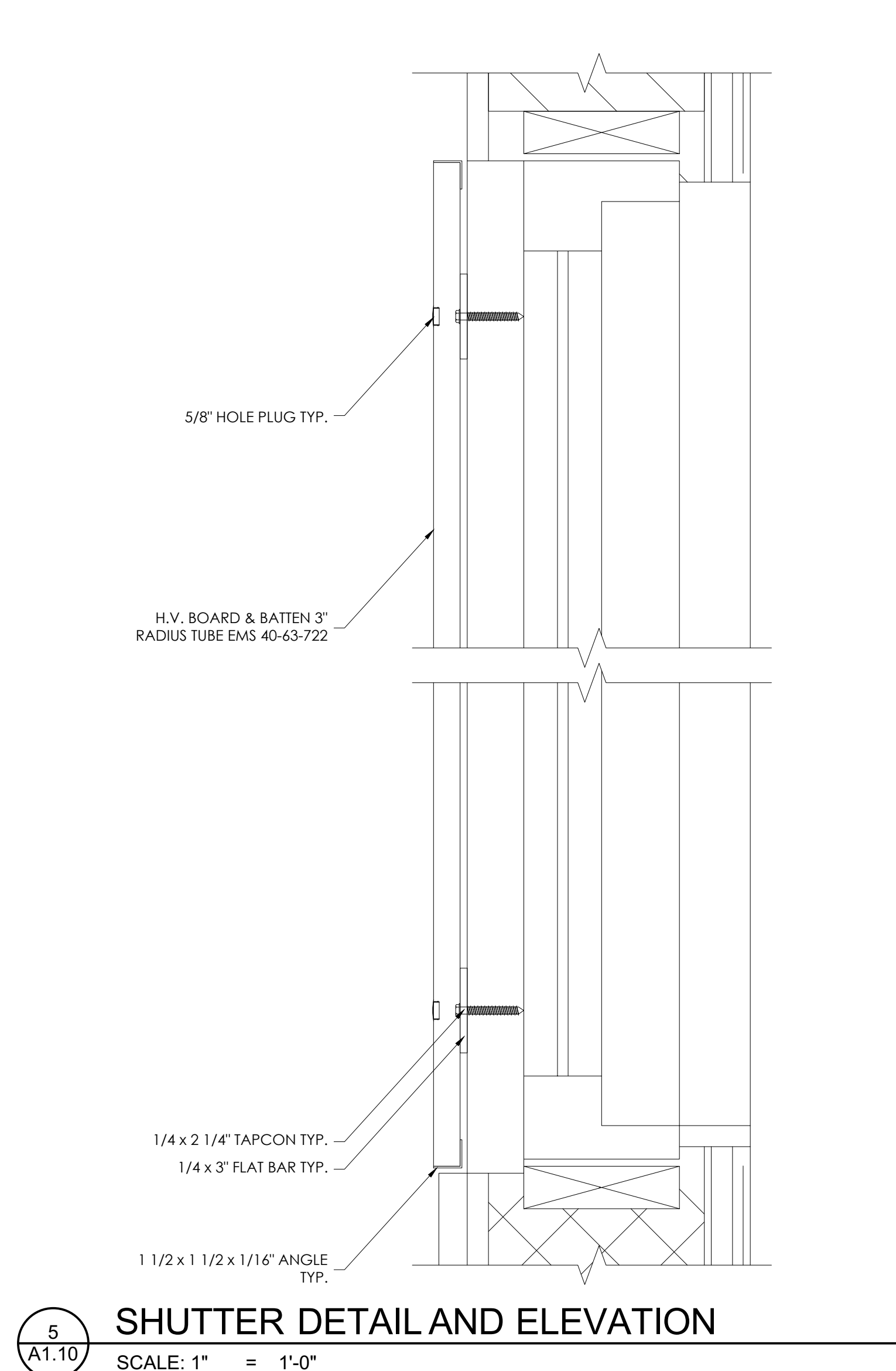



1150 N. OCEAN WAY  
PALM BEACH, FLORIDA 33480

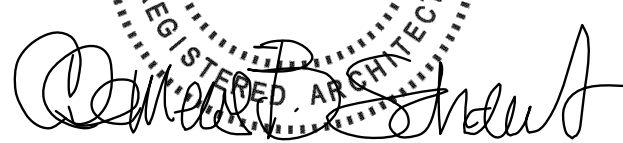

AR8336

P.O. BOX 664160 VERO BEACH FLORIDA 32964

EMAIL: CBS@CBSARCHS.COM

WWW.CBSARCHS.CO

PH: 772.231.1484

DESIGN CONFORMS TO THE

DESIGN CONFORMS TO THE  
2020 FLORIDA BUILDING CODE RESIDENTIAL

664 AZAIFA IANE

VERO BEACH, FLORIDA 32963

EMAIL: [TAS@TAS-Studio.com](mailto:TAS@TAS-Studio.com)

Ph: 772.231.1484

REVISION NARRATIVE:

PROJECT NO: 23-01

PROJECT NO: 23-01

DRAWN BY: TAS

CHECKED BY: CBS

**COPYRIGHT:**  
©2023 CLEMENS BRUNS SCHAUB ARCHITECT & ASSOCIATES,  
P.A. THIS CONTRACT DOCUMENT IS THE PROPERTY OF  
CLEMENS BRUNS SCHAUB, ARCHITECT & ASSOCIATES, P.A.  
UNAUTHORIZED REPRODUCTION OR USE WILL BE  
PROSECUTED PURSUANT TO COPYRIGHT LAWS INCLUDING  
1990 ARCHITECTURAL WORKS COPYRIGHT PROTECTION ACT.

SHEET TITLE:

ARCOM REVIEW ARC-23-166  
(FINAL SUBMITTAL)

## A1.11

