

Aerial View

ENVIRONMENT
DESIGN
GROUP

139 North County Road S#20-B

Palm Beach, FL 33480

Phone 561.832.4600

Mobile 561.313.4424

Landscape Architecture

Land Planning

Landscape Management

Dustin M. Mizell, MLA RLA #6666784

Dustin@environmentdesigngroup.com

Private Residence
12 Via Vizcaya
Town of Palm Beach

Landscape Legend

Property Address:	12 Via Viscaya	
Lot Area:	14,700 s.f.	
	Required/Allowed	Proposed
Landscape Open Space:	7,350 s.f. (50%)	14,700 (100%)
LQS to be altered	N/A	N/A
Perimeter LQS	N/A	N/A
Front Yard LQS	1,199 s.f. (45%)	3,263 (100%)
Native Trees	30%	100%
Native Shrubs & Vines	30%	100%
Native Groundcover	30%	100%

Scope of Work

- Proposed 4' ht. Chain-link fence w/ 4' ht. decorative gate to match style, color, and material of existing gates at 11 Via Vizcaya
- Additional (100% Native) landscaping.

Sheet Index

- Coversheet
- L1.0 Existing Conditions Plan
 - L1.1 Existing Conditions Photos
 - L1.2 Truck Logistics Plan
 - L1.3 Construction Staging & Screening Plan
 - L2.0 Site Plan
 - L2.1 Landscape Open Space Calculations
 - L3.0 Landscape Plan
 - L3.1 Landscape Schedule
 - L4.0 Landscape Rendering
 - L4.1 Rendered Landscape Elevations
- Survey

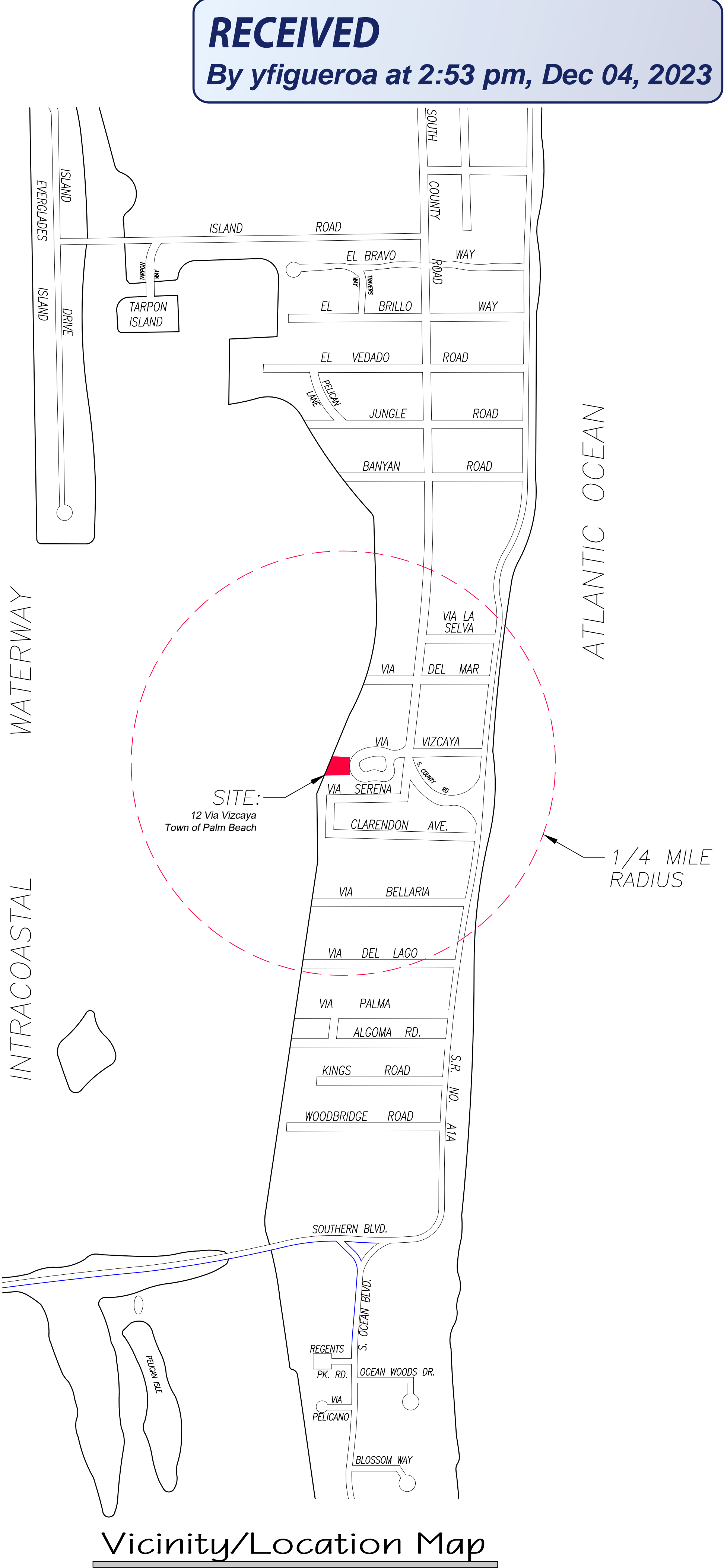

Vicinity/Location Map

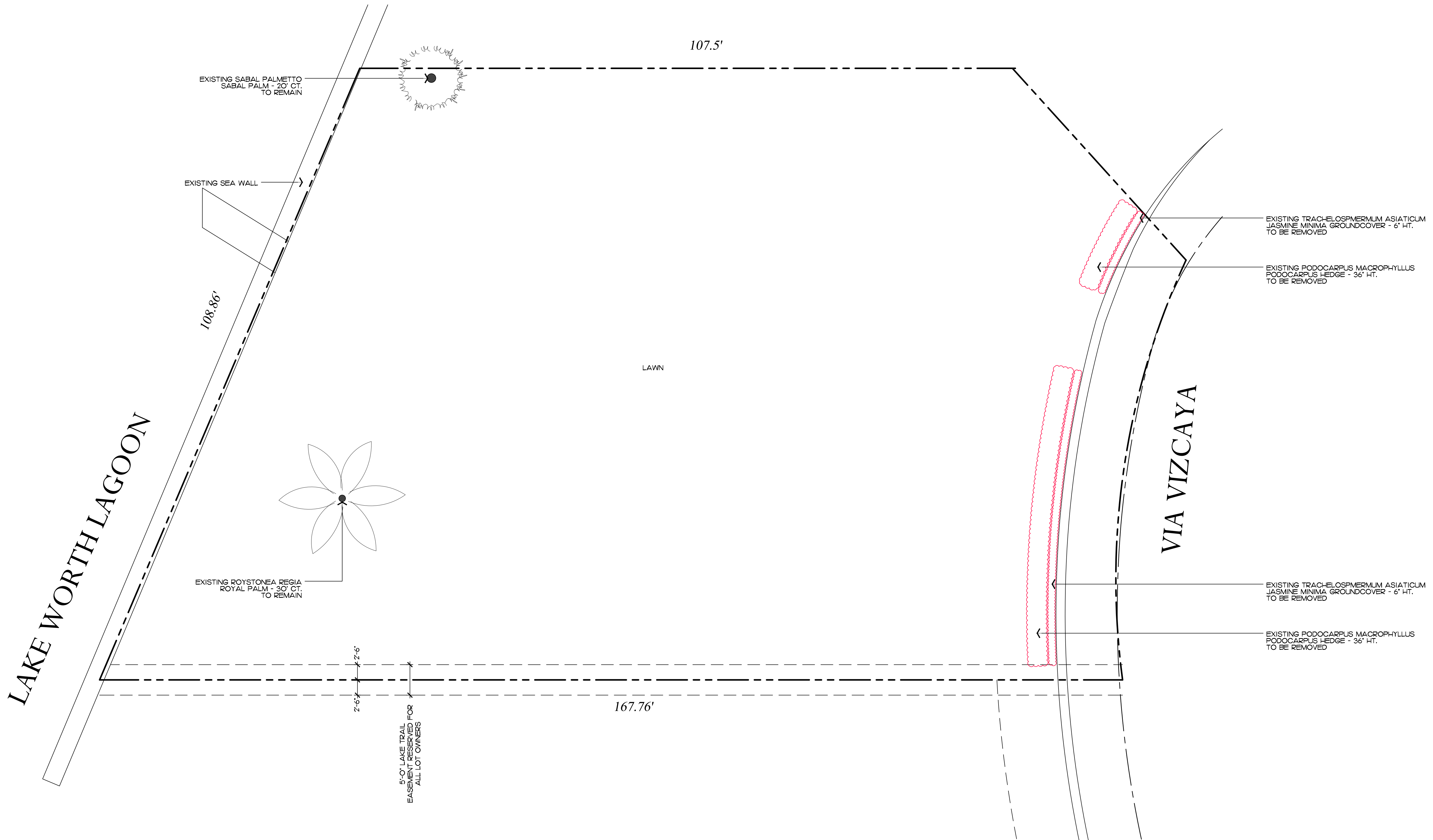

Private Residence
12 Via Vizcaya
Town of Palm Beach

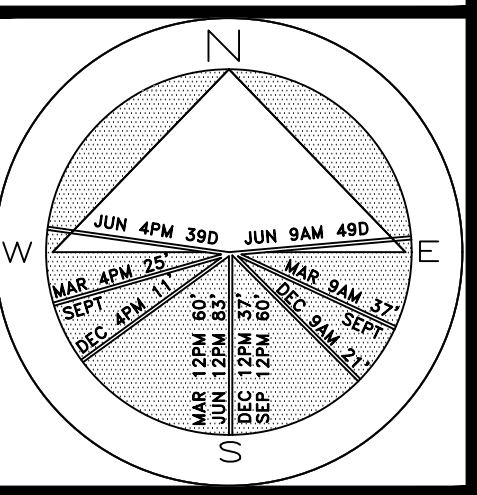

JOB NUMBER: # 23121.00 LA
DRAWN BY: Sean Twomey
DATE: 10.12.2023
12.04.2023

SHEET L1.0

COPYRIGHT: 2023
The following drawings are instruments of service to the Landscape Architect. They are not products of design. All ideas, designs, arrangements and plans indicated or represented by this/these drawings are owned by and the property of the designer, and were created, evolved and developed for use on and in connection with this project. None of such ideas, designs, arrangements or plans shall be used by or disclosed to any person, firm or corporation without the written permission of the Landscape Architect.

DISCLAIMER: 2023
Construction, as the term is generally understood, and that ENVIRONMENT DESIGN GROUP does not provide landscape architectural services during construction, including on-site monitoring, site visits, shop drawing review, design clarification, etc., the client agrees to indemnify and hold harmless ENVIRONMENT DESIGN GROUP from any liability arising from, acts or omissions in the performance of said services during construction by the client, and his/her agents, employees, or subcontractors.

48 HOURS BEFORE DIGGING
CALL TOLL FREE
1-800-432-4770
SUNSHINE STATE ONE CALL
OF FLORIDA, INC.

Existing Vegetation Inventory & Action Plan

SCALE IN FEET 0' 8' 16' 24'

ARC-23-153

64 sf.
AREA IN SQ.FT.

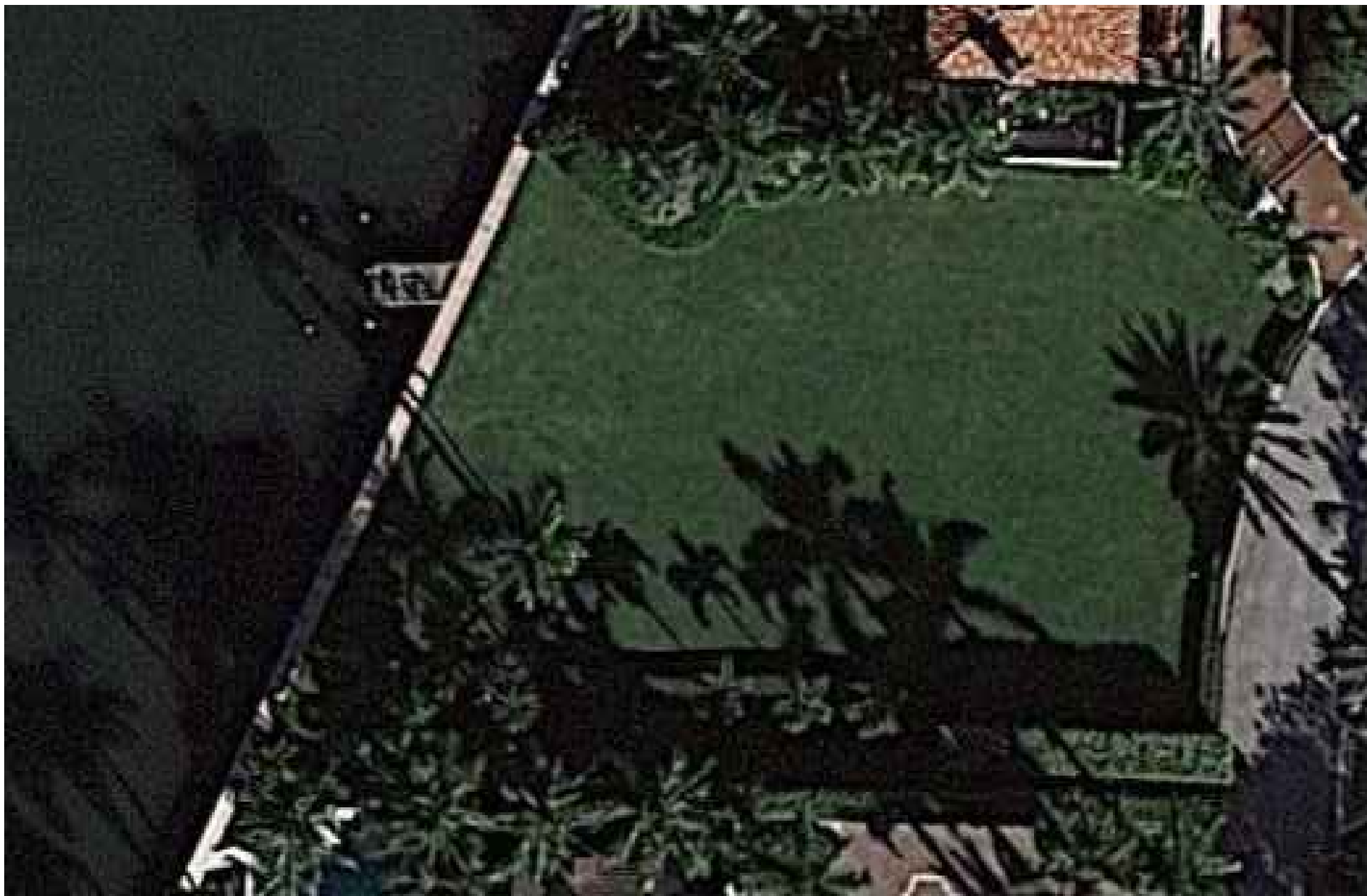

Aerial View



ENVIRONMENT
DESIGN
GROUP

139 North County Road 5420-8 Palm Beach, FL 33480

Phone: 561.832.4600 Mobile: 561.313.4424

Landscape Architecture

Land Planning

Landscape Management

Dustin M. Mizell, M.L.A. P.L.A. #6666784

Dustin@environmentdesigngroup.com

Private Residence
12 Via Vizcaya
Town of Palm Beach

A

D

I

R

O

L

F

JOB NUMBER: # 23121.00 LA
DRAWN BY: Jean Twomey
DATE: 10.12.2023
12.04.2023

SHEET L1.1

2023

COPYRIGHT:

The following drawings are instruments of service to the Landscape Architect. They are not products of design. All ideas, designs, arrangements and plans indicated or represented by this/these drawings are owned by and the property of the designer, and were created, evolved and developed for use on and in connection with this project. None of such ideas, designs, arrangements or plans shall be used by or disclosed to any person, firm or corporation without the written permission of the Landscape Architect.

2023

DISCLAIMER:

Construction, as the term is generally understood, and that ENVIRONMENT DESIGN GROUP does not provide landscape architectural services during construction, including on-site monitoring, site visits, shop drawing review, design clarification, etc., the client agrees to indemnify and hold harmless ENVIRONMENT DESIGN GROUP from any liability arising from, acts or omissions in the performance of said services during construction by the client, and his/her agents, employees, or subcontractors.

48 HOURS BEFORE DIGGING
CALL TOLL FREE
1-800-432-4770
SUNSHINE STATE ONE CALL
OF FLORIDA, INC.

ARC-23-153

Existing Conditions - Images

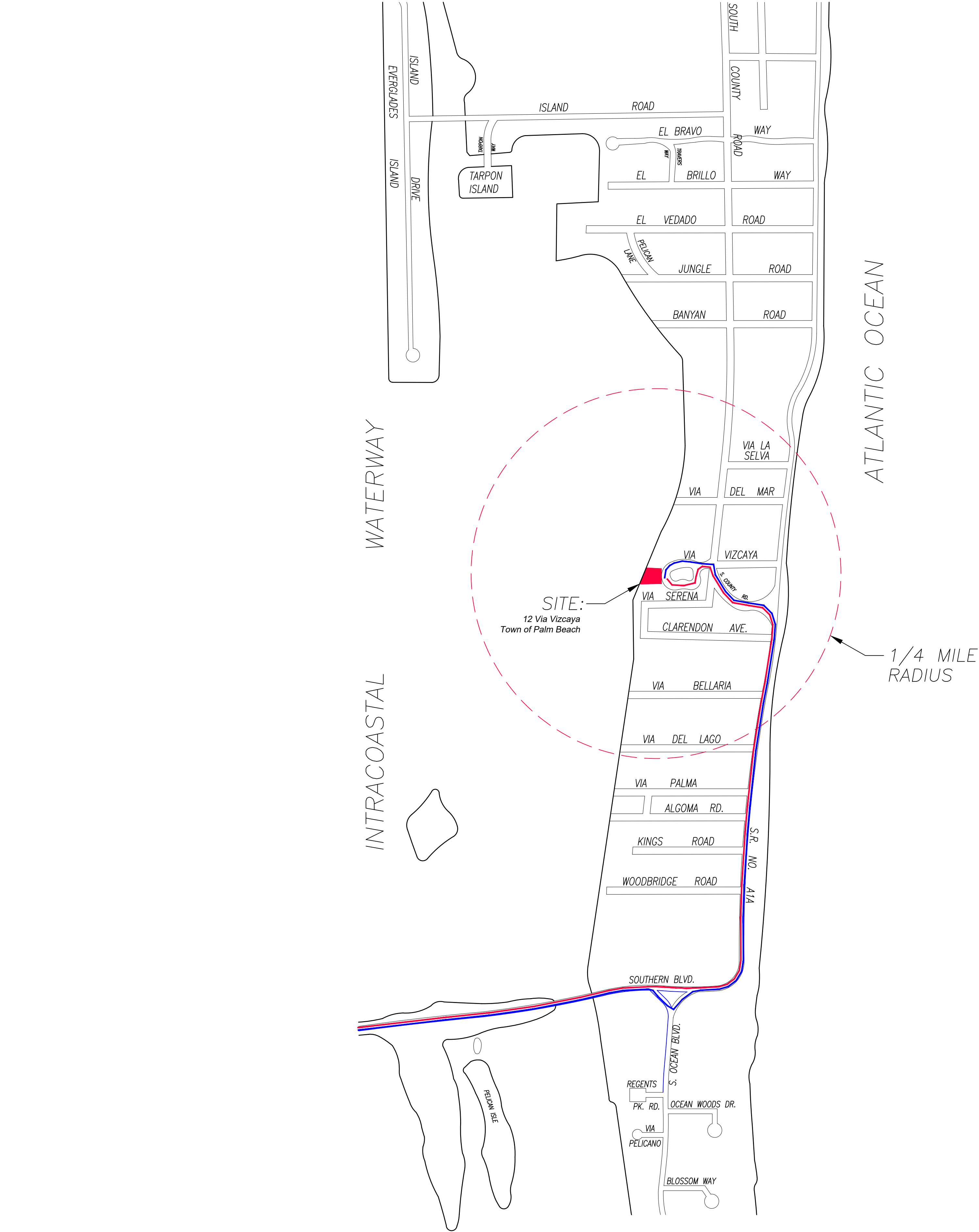

1 PROPOSED TRUCK INGRESS / EGRESS ROUTES MAP

SCHEDULE:

MONTH 1: LANDSCAPE INSTALLATION

LARGEST TRUCK ->
LANDSCAPE TRUCKS ->
SOD
IRRIGATION

- PROPOSED INGRESS TRUCK ROUTE
- PROPOSED EGRESS TRUCK ROUTE

COPYRIGHT: 2023
The following drawings are instruments of service to the Landscape Architect. They are not products of design. All ideas, designs, arrangements and plans indicated or represented by this/these drawings are owned by and the property of the designer, and were created, evolved and developed for use on and in connection with this project. None of such ideas, designs, arrangements or plans shall be used by or disclosed to any person, firm or corporation without the written permission of the Landscape Architect.

DISCLAIMER: 2023
Construction, as the term is generally understood, and that ENVIRONMENT DESIGN GROUP does not provide landscape architectural services during construction, including on-site monitoring, site visits, shop drawing review, design clarification, etc., the client agrees to indemnify and hold harmless ENVIRONMENT DESIGN GROUP from any liability arising from, acts or omissions in the performance of said services during construction by the client, and his/her agents, employees, or subcontractors.

48 HOURS BEFORE DIGGING
CALL TOLL FREE
1-800-432-4770
SUNSHINE STATE ONE CALL
OF FLORIDA, INC.

ARC-23-152
Truck Logistics Plan
NOT TO SCALE

**ENVIRONMENT
DESIGN
GROUP**
139 North County Road 5920-8 Palm Beach, FL 33480
Phone: 561.832.4600 Mobile: 561.313.4424
Landscape Architecture
Land Planning
Landscape Management
Dustin M. Mizell, M.L.A. P.L.A. #6666784
Dustin@environmentdesigngroup.com

Private Residence
12 Via Vizcaya
Town of Palm Beach

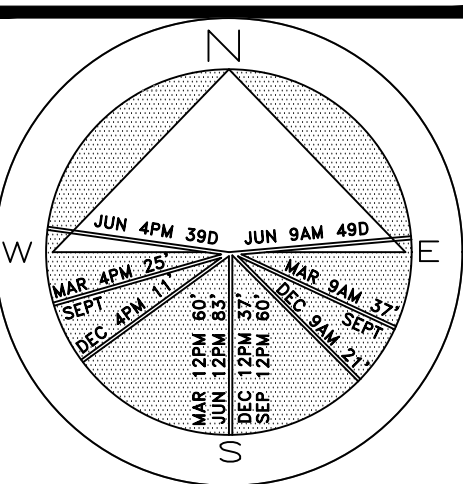

JOB NUMBER: # 23121.00 LA
DRAWN BY: Allison Padilla / Sean Twomey
DATE: 10.12.2023
12.04.2023

SHEET L1.2

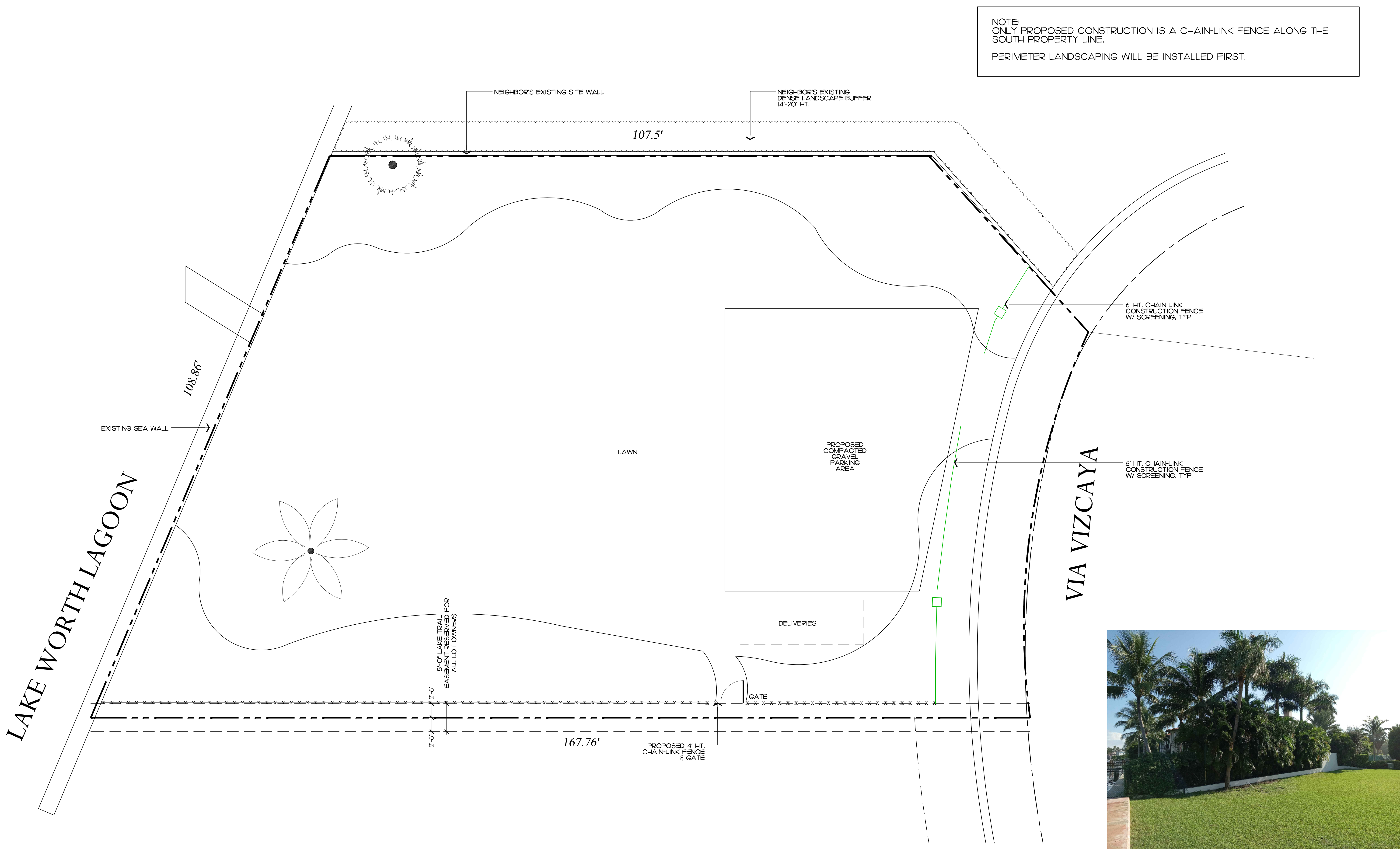

ENVIRONMENT
DESIGN
GROUP

139 North County Road 5020-8 Palm Beach, FL 33480
Phone: 561.832.4600 Mobile: 561.313.4424

Landscape Architecture
Land Planning
Landscape Management

Dustin M. Mizell, MIA, RLA #6666784
Dustin@environmentdesigngroup.com

Private Residence
12 Via Vizcaya
Town of Palm Beach

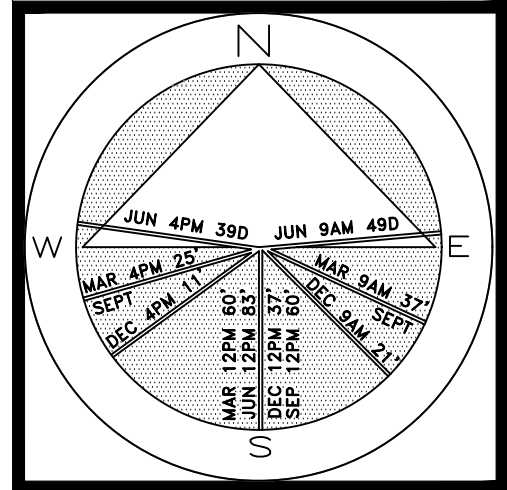

JOB NUMBER: # 23121.00 LA
DRAWN BY: Sean Twomey
DATE: 10.12.2023
12.04.2023



NEIGH-BOR'S EXISTING LANDSCAPE BUFFER

2023

COPYRIGHT:

The following drawings are instruments of service to the Landscape Architect. They are not products of design. All ideas, designs, arrangements and plans indicated or represented by this/these drawings are owned by and the property of the designer, and were created, evolved and developed for use on and in connection with this project. None of such ideas, designs, arrangements or plans shall be used by or disclosed to any person, firm or corporation without the written permission of the Landscape Architect.

2023

DISCLAIMER:

Construction, as the term is generally understood, and that ENVIRONMENT DESIGN GROUP does not provide landscape architectural services during construction, including on-site monitoring, site visits, shop drawing review, design clarification, etc., the client agrees to indemnify and hold harmless ENVIRONMENT DESIGN GROUP from any liability arising from, acts or omissions in the performance of said services during construction by the client, and his/her agents, employees, or subcontractors.

48 HOURS BEFORE DIGGING
CALL TOLL FREE
1-800-432-4770
SUNSHINE STATE ONE CALL
OF FLORIDA, INC.

ARC-23-152

Construction Screening & Staging Plan

SCALE IN FEET 0' 8' 16' 24'

64 sq. ft.
AREA IN SQ.FT.

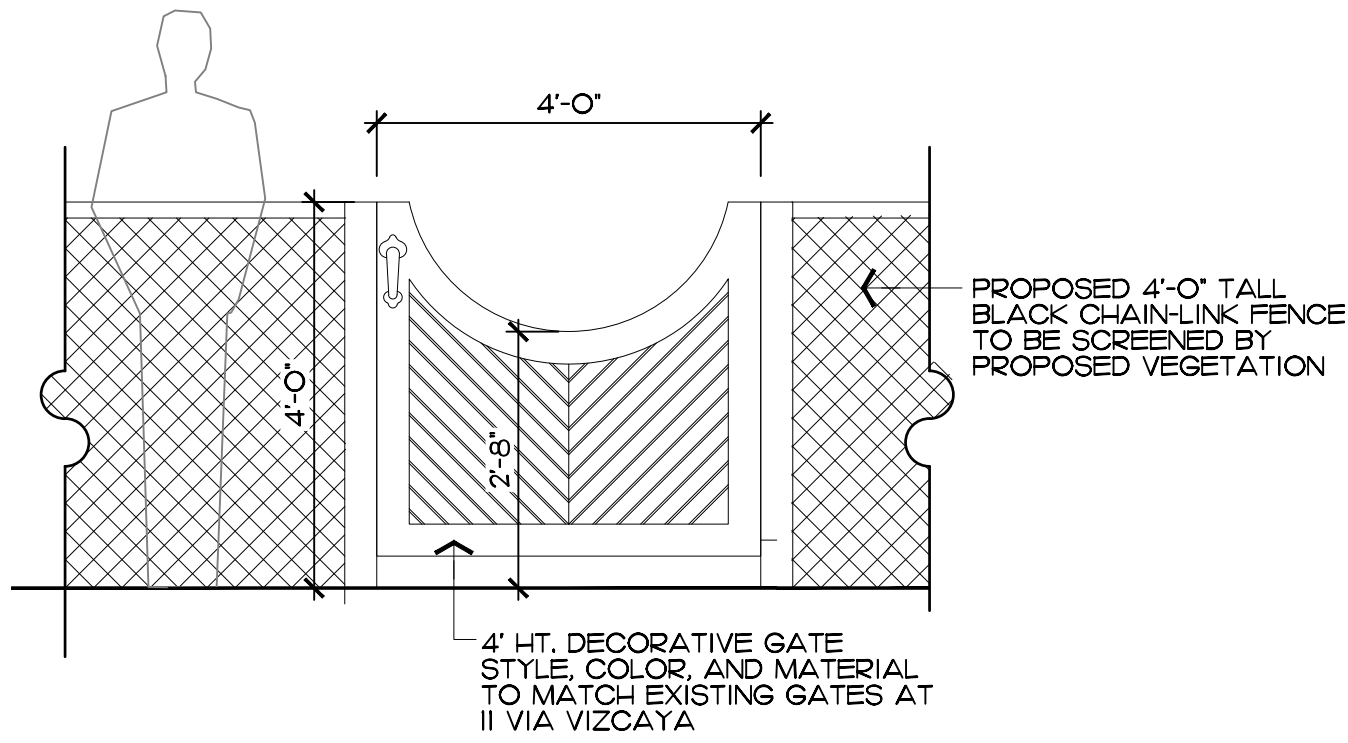

1 Fence & Gate - Elevation
L2.0



PROPOSED 4'-0" HT. DECORATIVE GATE
STYLE, COLOR, AND MATERIAL TO MATCH
EXISTING GATES AT 11 VIA VIZCAYA
SEE SHEET L41 FOR PROPOSED NORTH
ELEVATION INCLUDING VEGETATION



PROPOSED 4'-0" TALL BLACK
CHAIN-LINK FENCE TO BE SCREENED
BY PROPOSED VEGETATION



EXISTING DECORATIVE
GATES AT 11 VIA VIZCAYA

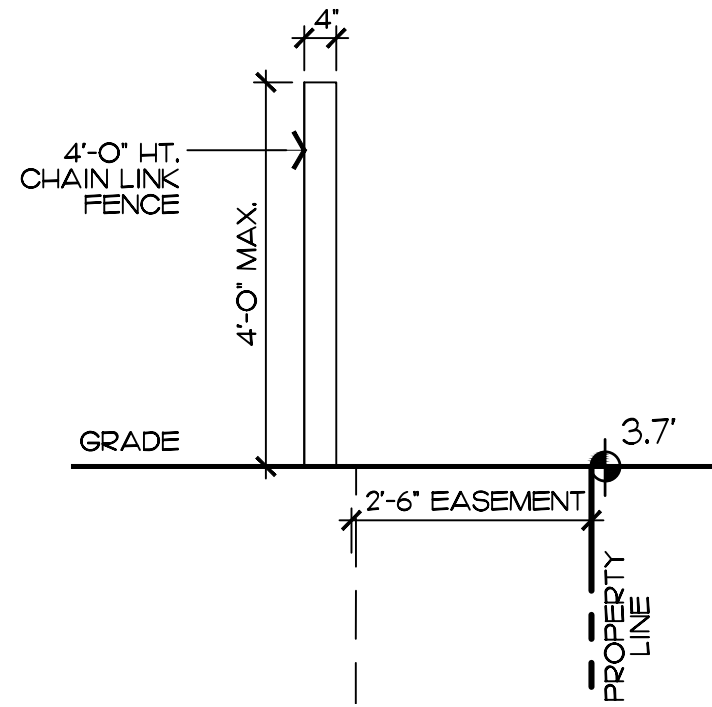

2 Fence & Gate - Section
L2.0
SCALE: 1/2" = 1'-0"

Revisions

- PROPOSED 4' HT. BLACK CHAIN-LINK FENCE
W/ 4' HT DECORATIVE GATE TO MATCH STYLE,
COLOR, AND MATERIAL OF EXISTING GATES AT 11
VIA VIZCAYA

NOTE:
NO CHANGES TO HARDSCAPE
ARE PROPOSED

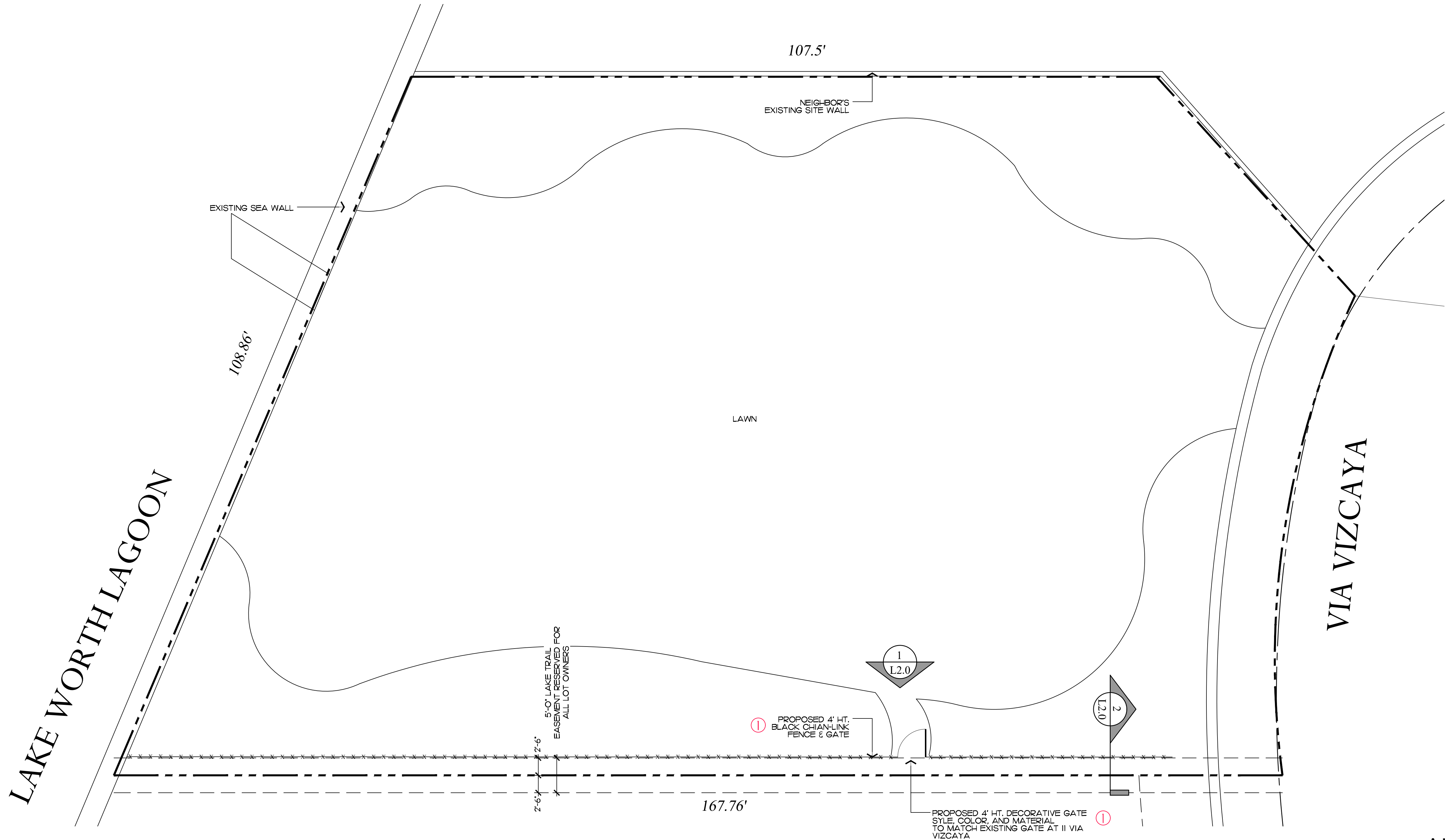

COPYRIGHT:
The following drawings are instruments of
service to the Landscape Architect. They
are not products of design. All ideas,
designs, arrangements and plans indicated
or represented by this/these drawings are
owned by and the property of the designer,
and were created, evolved and developed
for use on and in connection with this
project. None of such ideas, designs,
arrangements or plans shall be used by
or disclosed to any person, firm or
corporation without the written permission
of the Landscape Architect.

DISCLAIMER:
Construction, as the term is generally
understood, and that ENVIRONMENT DESIGN
GROUP does not provide landscape architectural
services during construction, including on-site
monitoring, site visits, shop drawing review,
design clarification, etc., the client agrees to
indemnify and hold harmless ENVIRONMENT
DESIGN GROUP from any liability arising from,
acts or omissions in the performance of said
services during construction by the client, and
his/her agents, employees, or subcontractors.

48 HOURS BEFORE DIGGING
CALL TOLL FREE
1-800-432-4770
SUNSHINE STATE ONE CALL
OF FLORIDA, INC.

Site Plan
SCALE IN FEET 0' 8' 16' 24'

ARC-23-153

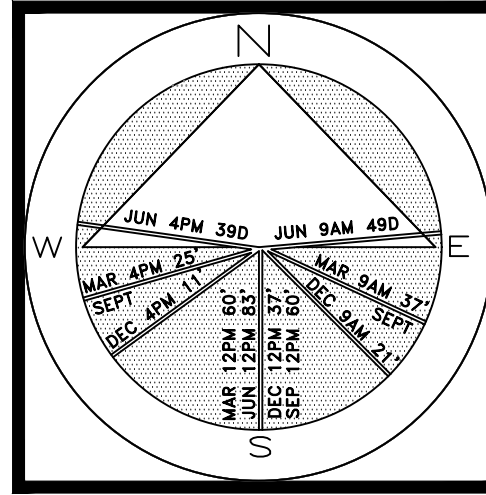

JOB NUMBER: # 23121.00 LA
DRAWN BY: Jean Twomey
DATE: 10.12.2023
12.04.2023

SHEET L2.0

64 sq. ft.

AREA IN SQ.FT.

Private Residence
12 Via Vizcaya
Town of Palm Beach

A
D
I
R
O
L
F

Legend

- IMPERVIOUS AREA (HOUSE/STRUCTURE)
- IMPERVIOUS AREA (HARDSCAPE)
- PERVIOUS AREA / OPEN SPACE
- PERVIOUS AREA / WATER FEATURE

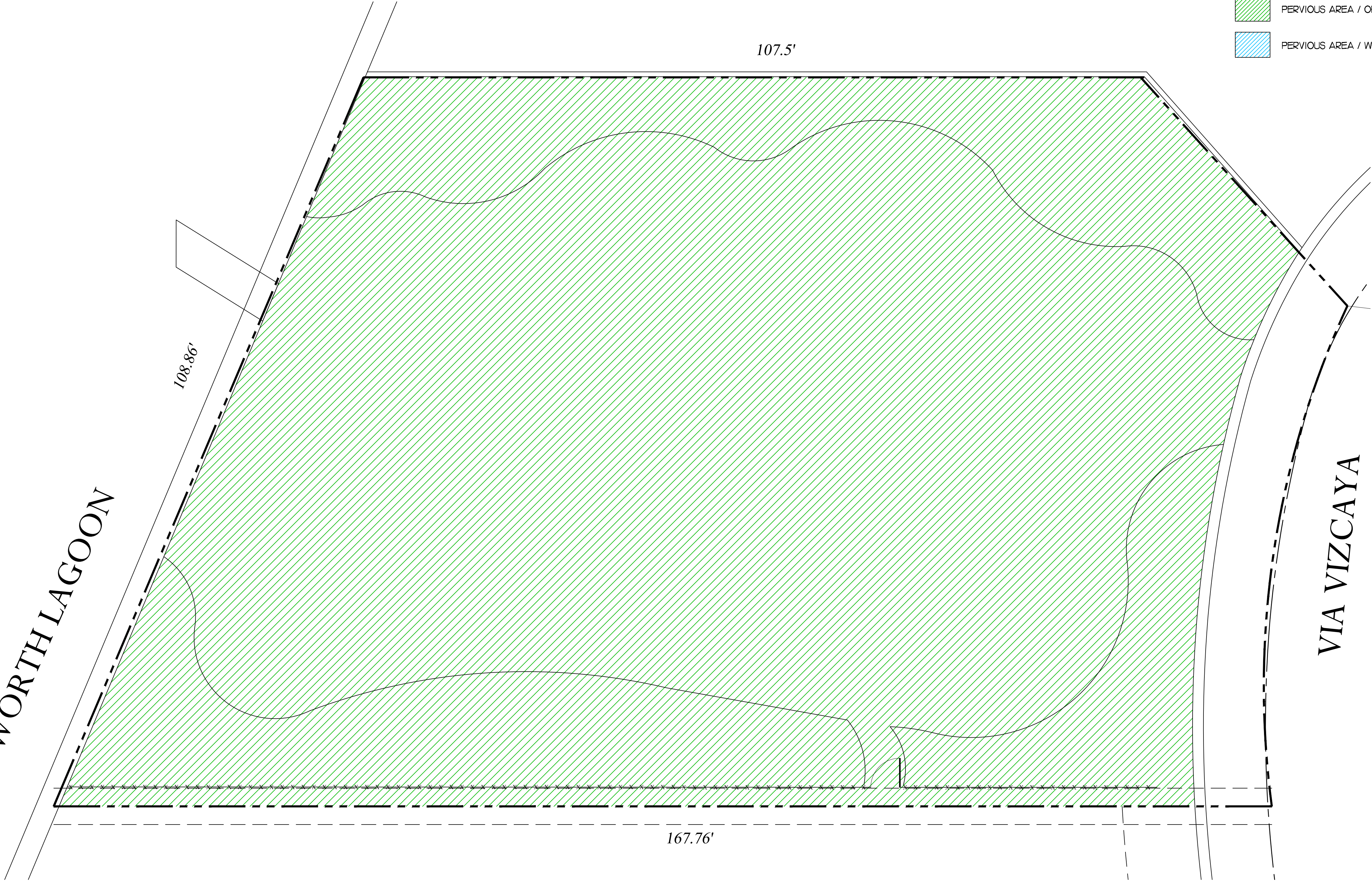

Private Residence
12 Via Vizcaya
Town of Palm Beach

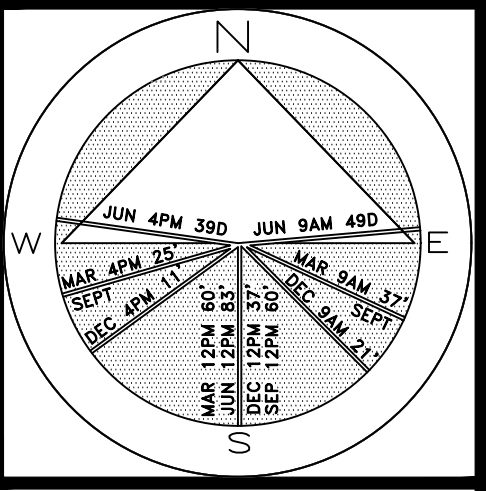

JOB NUMBER: # 23121.00 LA
DRAWN BY: /s/ean Twomey
DATE: 10.12.2023
12.04.2023

Site Requirements

DESCRIPTION	REQUIRED		EXISTING / PROPOSED	
LOT ZONE	RA - (50 - PALM BEACH)		RA - (50 - PALM BEACH)	
LOT AREA	20,000 S.F. MINIMUM		14,700 S.F.	
OPEN / PERMEABLE SPACE	MINIMUM 50%	7,350 S.F.	100%	14,700 S.F.
FRONT YARD LANDSCAPE	MINIMUM 45% OF FRONT YARD	1,199 S.F.	100%	3,263 S.F.

COPYRIGHT:
The following drawings are instruments of service to the Landscape Architect. They are not products of design. All ideas, designs, arrangements and plans indicated or represented by this/these drawings are owned by and the property of the designer, and were created, evolved and developed for use on and in connection with this project. None of such ideas, designs, arrangements or plans shall be used by or disclosed to any person, firm or corporation without the written permission of the Landscape Architect.

DISCLAIMER:
Construction, as the term is generally understood, and that ENVIRONMENT DESIGN GROUP does not provide landscape architectural services during construction, including on-site monitoring, site visits, shop drawing review, design clarification, etc., the client agrees to indemnify and hold harmless ENVIRONMENT DESIGN GROUP from any liability arising from, acts or omissions in the performance of said services during construction by the client, and his/her agents, employees, or subcontractors.

48 HOURS BEFORE DIGGING
CALL TOLL FREE
1-800-432-4770
SUNSHINE STATE ONE CALL
OF FLORIDA, INC.

Landscape Open Space Calculations



ARC-23-153

SHEET L2.1

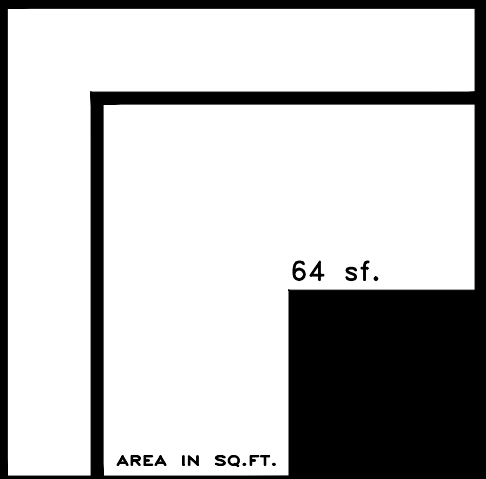

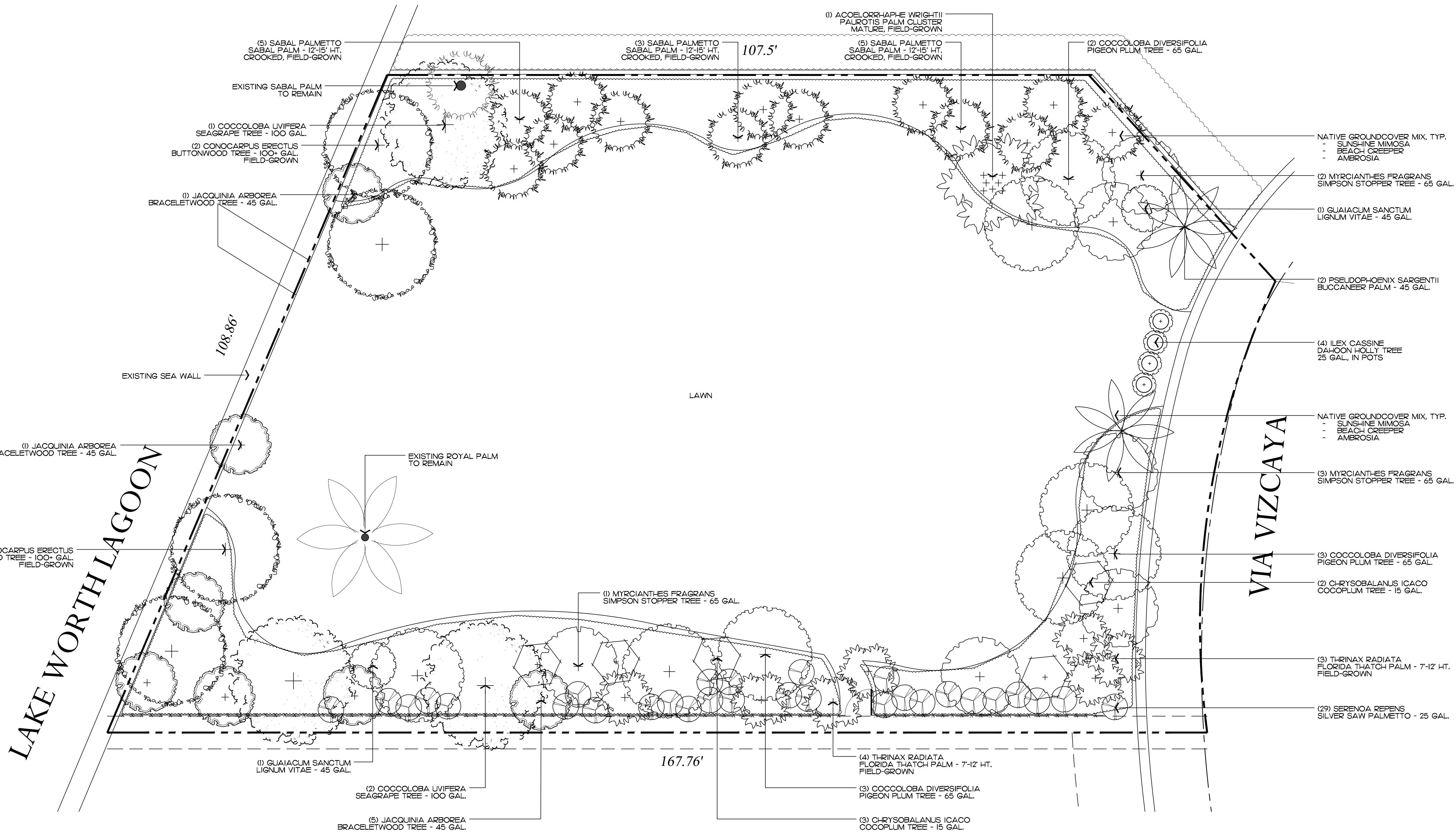

Private Residence
12 Via Vizcaya
Town of Palm Beach

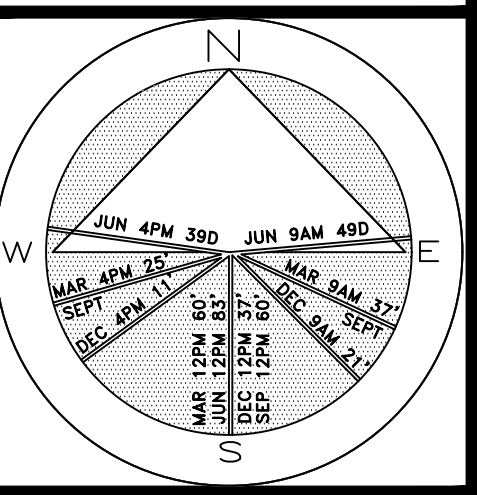

JOB NUMBER: # 23121.00 LA
DRAWN BY: /ean Twomey
DATE: 10.12.2023
12.04.2023

SHEET L3.0

ARC-23-153

Landscape Plan

SCALE IN FEET 0' 8' 16' 24'

64 sf.





AREA IN SQ.FT.

2023
COPYRIGHT: The following drawings are instruments of service to the Landscape Architect. They are not products of design. All ideas, designs, arrangements and plans indicated or represented by this/these drawings are owned by and the property of the designer, and were created, evolved and developed for use on and in connection with this project. None of such ideas, designs, arrangements or plans shall be used by or disclosed to any person, firm or corporation without the written permission of the Landscape Architect.



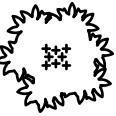



2023
DISCLAIMER: Construction, as the term is generally understood, and that ENVIRONMENT DESIGN GROUP does not provide landscape architectural services during construction, including on-site monitoring, site visits, shop drawing review, design clarification, etc., the client agrees to indemnify and hold harmless ENVIRONMENT DESIGN GROUP from any liability arising from, acts or omissions in the performance of said services during construction by the client, and his/her agents, employees, or subcontractors.

48 HOURS BEFORE DIGGING
CALL TOLL FREE
1-800-432-4770
SUNSHINE STATE ONE CALL
OF FLORIDA, INC.

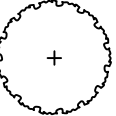

Palms

SYMBOL	PLANT NAME	QTY.	DESCRIPTION	NATIVE
	ACOE LORRHAPHE PAUROTIS PALM	1	MATURE FIELD GROWN	YES
	PSEUDOPHOENIX SARGENTII BUCCANEER PALM	2	45 GAL	YES
	SABAL PALMETTO SABAL PALM	13	12'-15' HT/CROOKED, FIELD GROWN	YES
	THRINAX RADIATA FLORIDA THATCH PALM	7	7'-12' HT, FIELD GROWN	YES
TOTAL PALMS: NATIVE SPECIES:		23 23 (100%)		



Trees

SYMBOL	PLANT NAME	QTY.	DESCRIPTION	NATIVE
	COCCOLOBA DIVERSIFOLIA PIGEON PLUM	8	65 GAL	YES
	COCCOLOBA UVIFERA SEAGRAPE	3	100 GAL	YES
	CONOCARPUS ERECTUS BUTTONWOOD	4	100+ GAL, FIELD GROWN	YES
	ILEX CASSINE DAHOON HOLLY TREE	4	25 GAL., IN POTS	YES
	GUAIACUM SANCTUM LIGNUM VITAE	2	45 GAL	YES
	JACQUINIA ARBOREA BRACELETWOOD	7	45 GAL	YES
	MYRCIANTHES FRAGRANS SIMPSON STOPPER	6	6'-12' OA HT DOUBLE	YES
TOTAL TREES: NATIVE SPECIES:		34 34 (100%)		

Shrubs

SYMBOL	PLANT NAME	QTY.	DESCRIPTION	NATIVE
	SERENOA REPENS SILVER SAW PALMETTO	29	25 GAL	YES
	CHRYSOBALANUS ICACO 'HORIZONTALIS' HORIZONTAL COCOPLUM	5	15 GAL	YES
TOTAL SHRUBS: NATIVE SPECIES:		34 34 (100%)		

Groundcovers

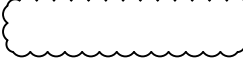
SYMBOL	PLANT NAME	QTY.	DESCRIPTION	NATIVE
	AMBROSIA HISPIDA AMBROSIA	500+	1 GAL., 8" O.C.	YES
	ERNODEA LITTORALIS BEACH CREEPER	500+	1 GAL., 8" O.C.	YES
	MIMOSA STRIGILLOSA SUNSHINE MIMOSA	500+	1 GAL., 8" O.C.	YES
TOTAL SHRUBS: NATIVE SPECIES:		1500+ 1500 (100%)		

Lawn & Mulch

SYMBOL/KEY	PLANT NAME	QTY.	DESCRIPTION
LAWN	DIAMOND ZOYSIA LAWN	AS NEEDED	SOD PALLETS
PLANTING BED	SHREDDED EUCALYPTUS MULCH	AS NEEDED	MULCH ALL BEDS 3" MIN. DEPTH

ENVIRONMENTAL
DESIGN
GROUP

139 North County Road 5920-B

Palm Beach, FL 33480

Phone: 561.832.4600

Mobile: 561.313.4424

Landscape Architecture

Land Planning

Landscape Management

Dustin M. Mizell, M.L.A. R.L.A. #6666784

Dustin@environmentaldesigngroup.com

Private Residence
12 Via Vizcaya
Town of Palm Beach

JOB NUMBER: # 23121.00 LA
DRAWN BY: Allison Padilla

DATE: 10.12.2023
12.04.2023

SHEET L3.1

64 sf.

AREA IN SQ.FT.

ARC-23-153

Planting Schedule

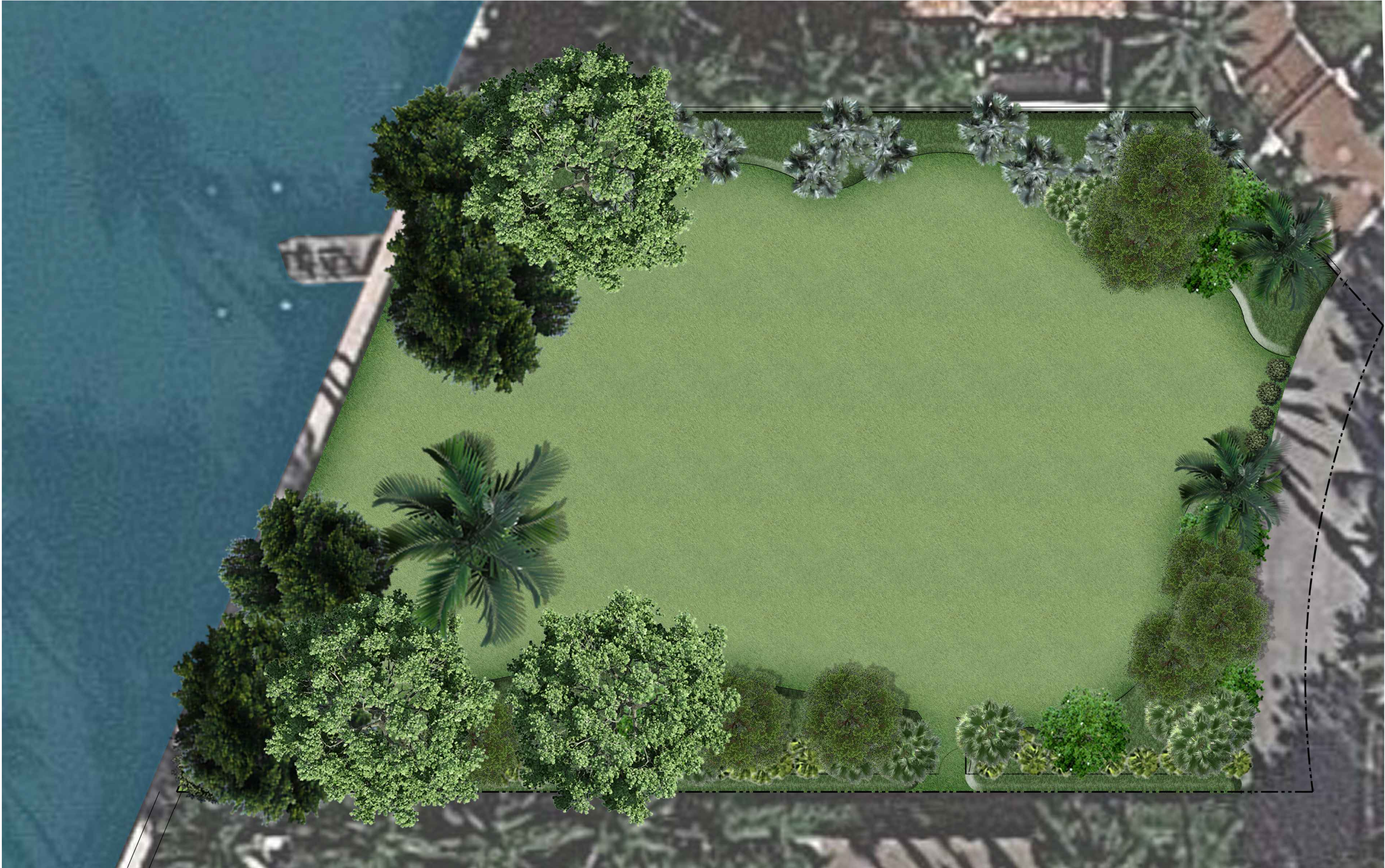

Private Residence
12 Via Vizcaya
Town of Palm Beach

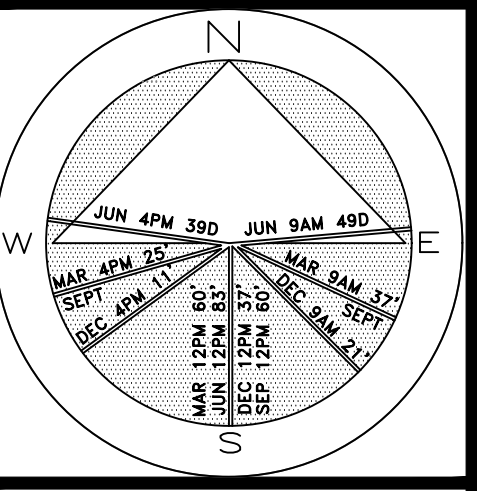

JOB NUMBER: # 23121.00 LA
DRAWN BY: Allison Padilla
DATE: 10.12.2023
12.04.2023

SHEET L4.0

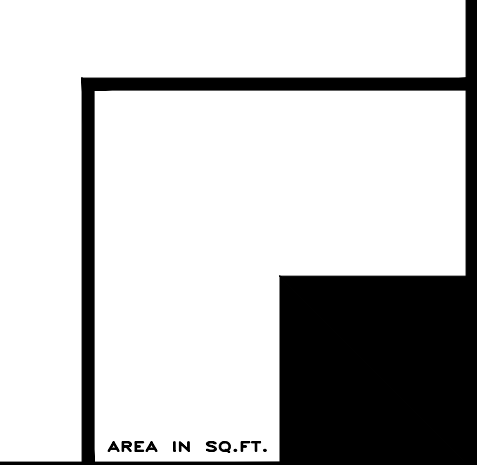

COPYRIGHT: 2023
The following drawings are instruments of service to the Landscape Architect. They are not products of design. All ideas, designs, arrangements and plans indicated or represented by this/these drawings are owned by and the property of the designer, and were created, evolved and developed for use on and in connection with this project. None of such ideas, designs, arrangements or plans shall be used by or disclosed to any person, firm or corporation without the written permission of the Landscape Architect.

DISCLAIMER: 2023
Construction, as the term is generally understood, and that ENVIRONMENT DESIGN GROUP does not provide landscape architectural services during construction, including on-site monitoring, site visits, shop drawing review, design clarification, etc., the client agrees to indemnify and hold harmless ENVIRONMENT DESIGN GROUP from any liability arising from, acts or omissions in the performance of said services during construction by the client, and his/her agents, employees, or subcontractors.

48 HOURS BEFORE DIGGING
CALL TOLL FREE
1-800-432-4770
SUNSHINE STATE ONE CALL
OF FLORIDA, INC.

Rendered Landscape Plan
NOT TO SCALE



Front / East Elevation



South Elevation



North Elevation

COPYRIGHT: 2023
The following drawings are instruments of service to the Landscape Architect. They are not products of design. All ideas, designs, arrangements and plans indicated or represented by this/these drawings are owned by and the property of the designer, and were created, evolved and developed for use on and in connection with this project. None of such ideas, designs, arrangements or plans shall be used by or disclosed to any person, firm or corporation without the written permission of the Landscape Architect.

DISCLAIMER: 2023
Construction, as the term is generally understood, and that ENVIRONMENT DESIGN GROUP does not provide landscape architectural services during construction, including on-site monitoring, site visits, shop drawing review, design clarification, etc., the client agrees to indemnify and hold harmless ENVIRONMENT DESIGN GROUP from any liability arising from, acts or omissions in the performance of said services during construction by the client, and his/her agents, employees, or subcontractors.

48 HOURS BEFORE DIGGING
CALL TOLL FREE
1-800-432-4770
SUNSHINE STATE ONE CALL
OF FLORIDA, INC.

Rendered Landscape Elevations

NOT TO SCALE

ENVIRONMENT
DESIGN
GROUP

139 North County Road 5420-8 Palm Beach, FL 33480
Phone: 561.832.4600 Mobile: 561.313.4424

Landscape Architecture
Land Planning
Landscape Management

Dustin M. Mizell, M.L.A. P.L.A. #6666784
Dustin@environmentdesigngroup.com

Private Residence
12 Via Vizcaya
Town of Palm Beach

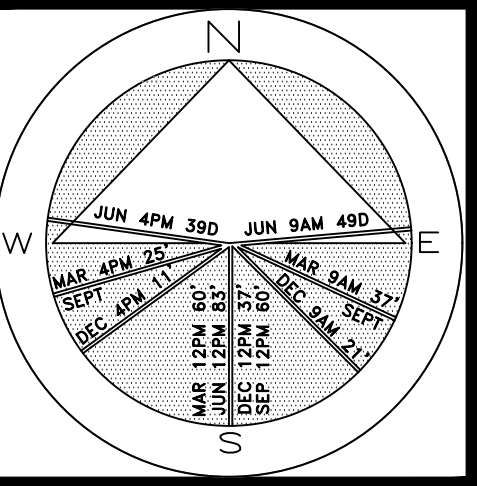

JOB NUMBER: # 23121.00 LA
DRAWN BY: Sean Twomey
DATE: 10.12.2023
12.04.2023

SHEET L4.1

AREA IN SQ.FT.