

OWNER

David Mooney

428 Chilean Ave  
Palm Beach, Fl 33480

[illegible]

SHEET NO.

H 2.1

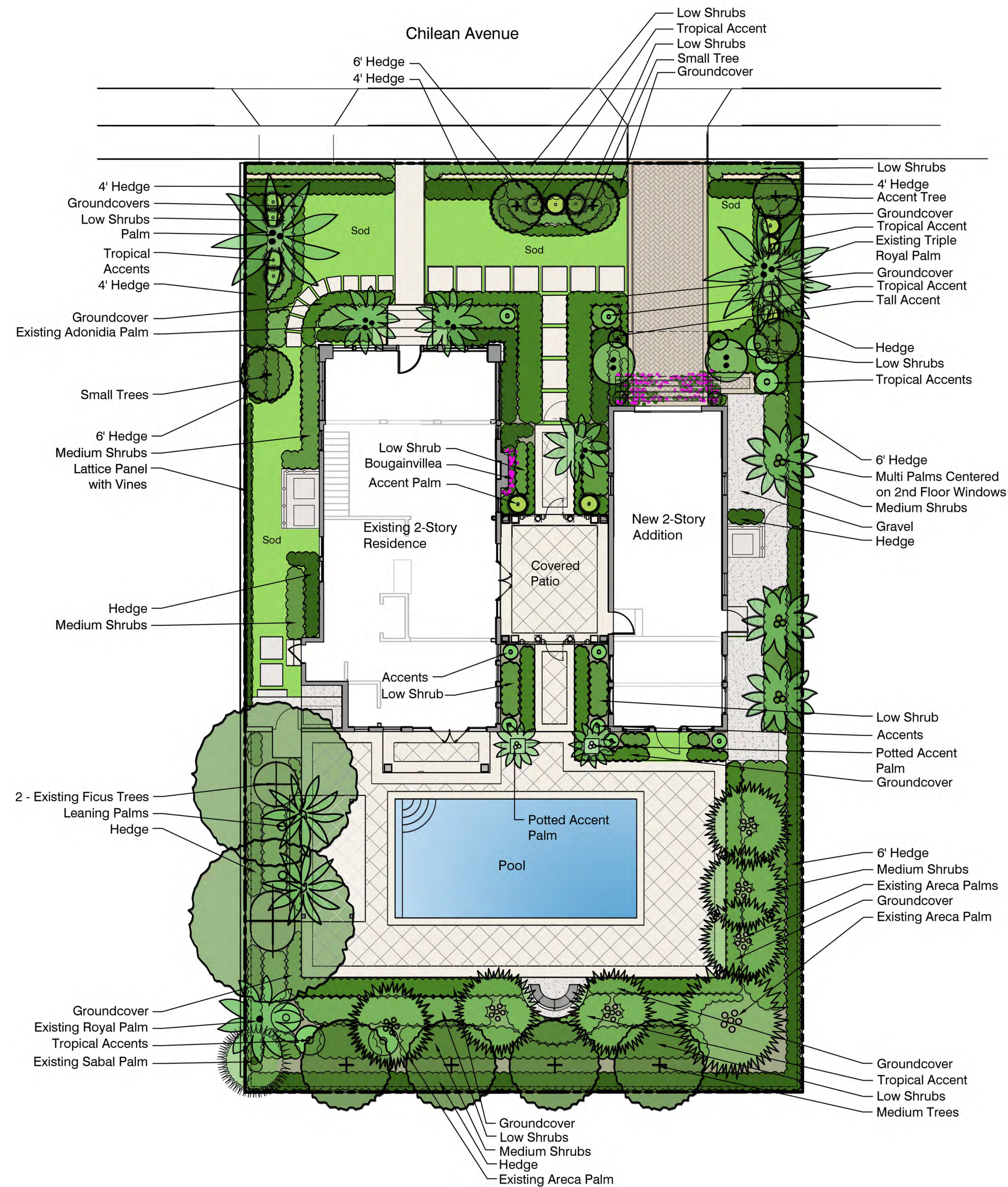

Note:  
TWO EXISTING FICUS TREES, 48" & 36" CAL. TO REMAIN. ALL OTHER EXISTING FICUS HEDGES AND FICUS TREES AT 10", 12", 8", 8" AND 36" ARE TO BE REMOVED AS SHOWN ON THE TREE REMOVAL PLAN.

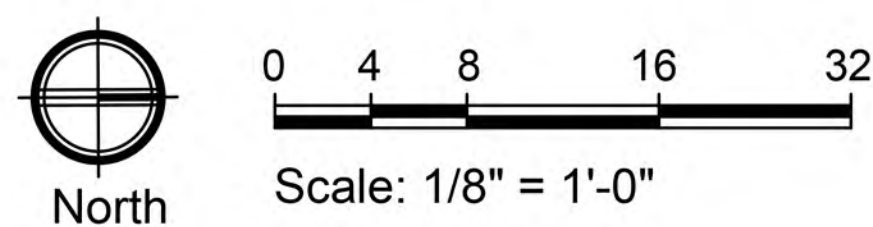

SHEET PLOTTED 7/27/2023 4:52 PM









Scale 3/16"=1'-0"



Scale 3/16"=1'-0"

[illegible]

SHEET NO. **H5.1**



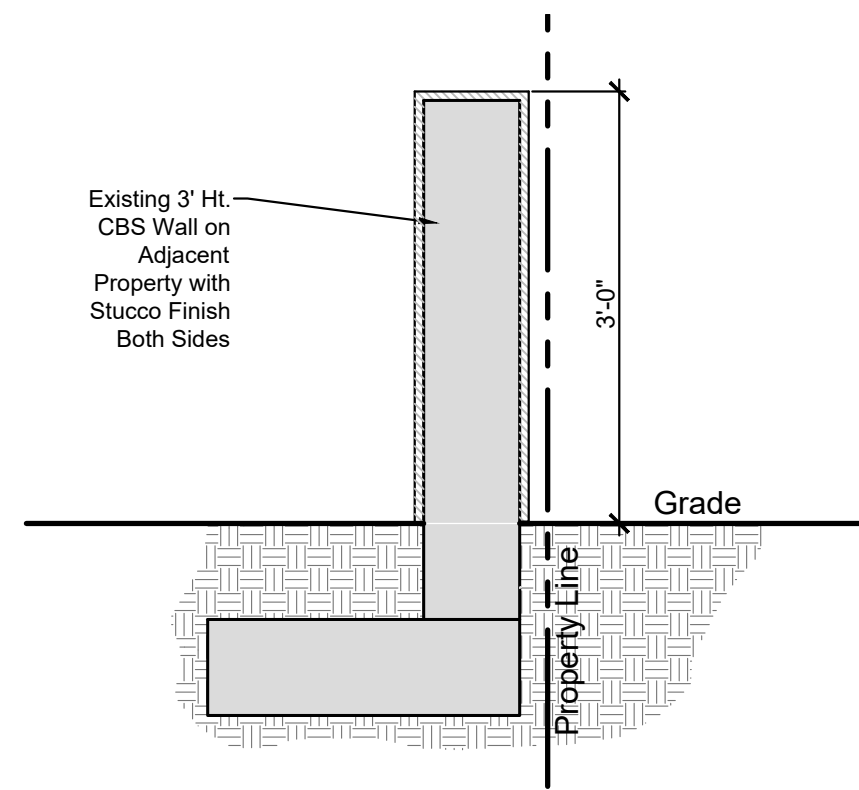

Aluminum Lattice 6' HT. Black Finish To Be Planted with Vines

Property Line

Existing 4' HT. CBS Wall on Adjacent Property with Stucco Finish Both Sides

4'-0"

6'-0"

Grade

Existing 4' Ht. CBS Wall on Adjacent Property with Stucco Finish Both Sides

6'-0"

3'-10"

3'-5"

Aluminum Lattice 6' Ht. Black Finish To Be Planted with Vines

Existing 3' Ht. CBS Wall on Adjacent Property with Stucco Finish Both Sides

Chilean Avenue

3' Ht. Wall Section

3' Ht. Wall on Adjacent Property

4' Ht. Wall on Adjacent Property

4' Ht. Wall Section

Lattice

Lattice Panel Elevation

Existing 2-Story Residence

New 2-Story Addition

3' Ht. Wall Stucco Finish Both Sides Color To Match House

5' Ht. Aluminum Picket Fence

5' Ht. Aluminum Picket Fence & gate Elevation

5' Ht. Aluminum Picket Fence

5' Ht. Side & Back Aluminum Picket Fence

Pool

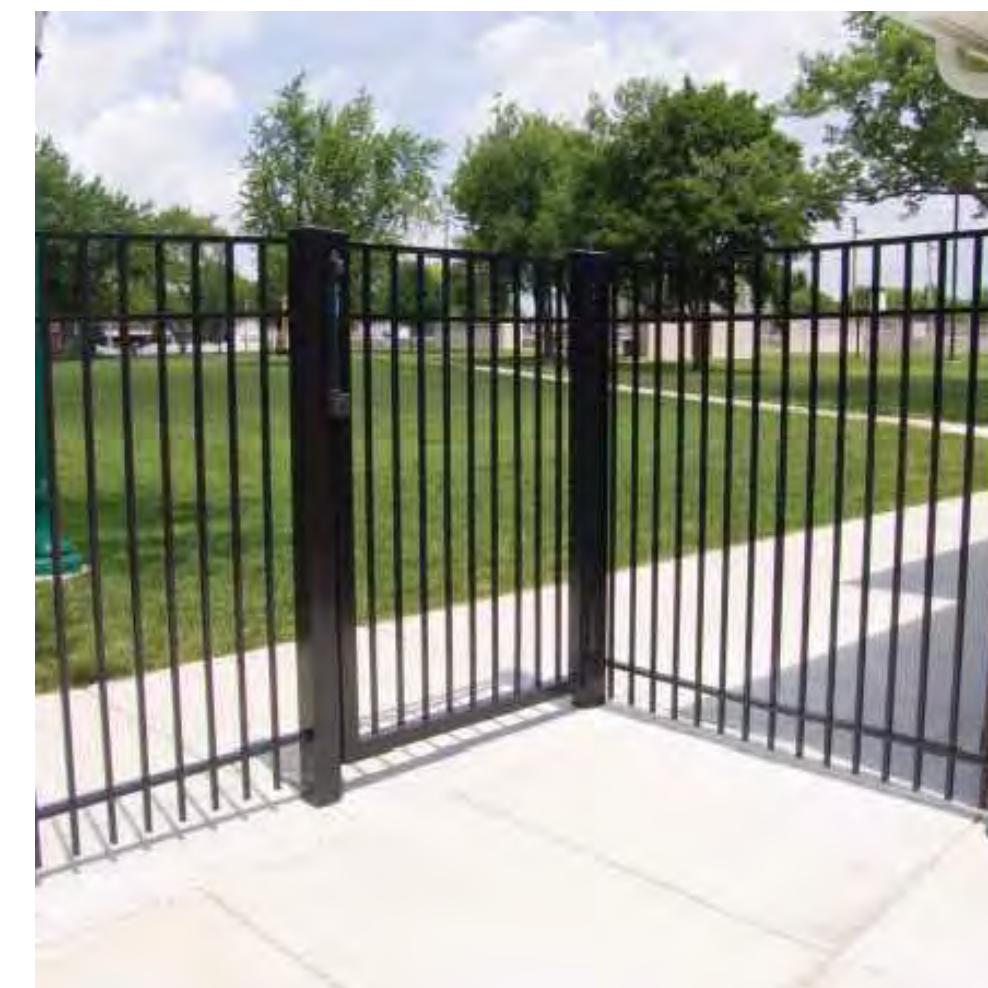

5' Ht. Premier  
Fence and Gate  
Not To Scale

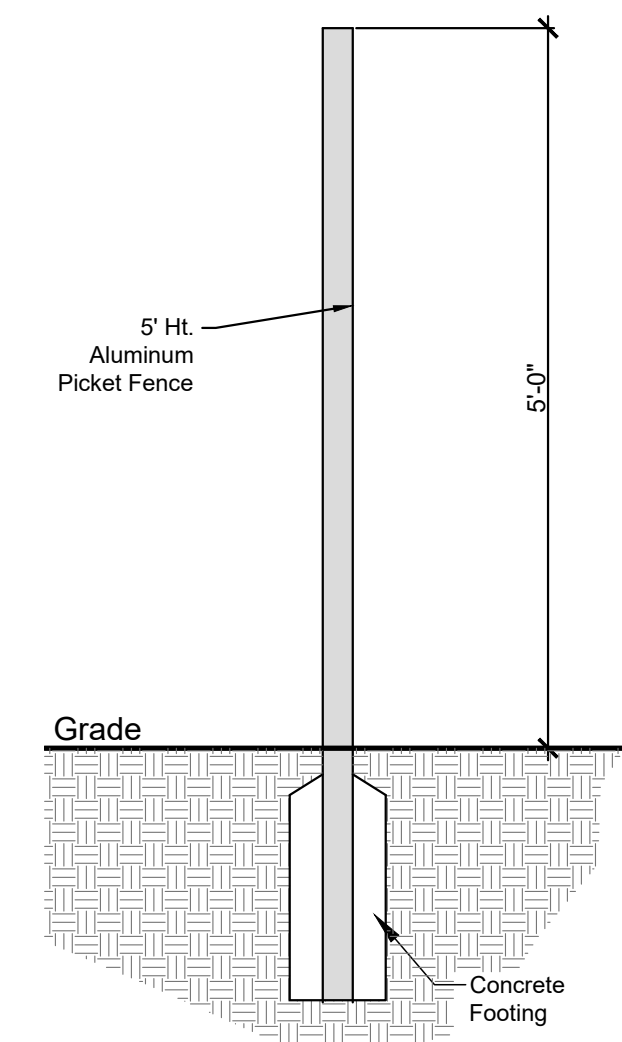

5' Ht. Aluminum  
Fence Section  
Not To Scale

**LA Design**  
Landscape Architectural Design  
8538 S.E. Sharon Street Hobe Sound, Florida 33455



300 Aragon Avenue, Suite 330 | Coral Gables, FL 33134  
tel: 305.567.0602 | fax: 305.446.3197 |  
www.vcmiami.com FL Registration AA26001654

## Fences, Walls & Gates Plan

SHEET NO.

H 6.1



